Tonight: Clear
Friday: Sunny

Victoria Times

Classified 386-2121
News 382-3131

96th YEAR, No. 46 ★ ★ VICTORIA, BRITISH COLUMBIA, THURSDAY AUGUST 2, 1979 20 CENTS DAILY, 30 CENTS SATURDAY

Gas crunch looms for B.C.

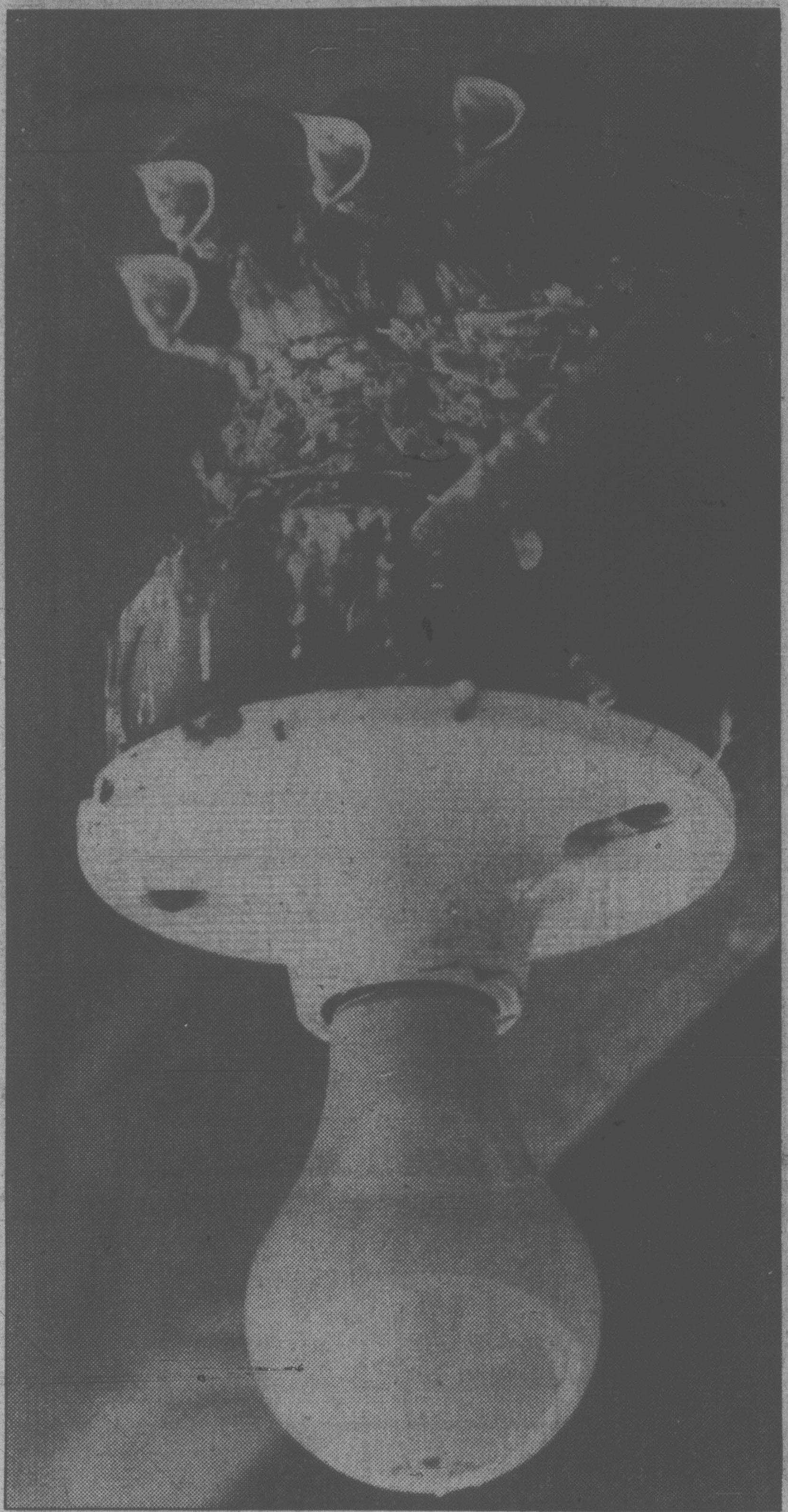

AVIAN QUARTET putting out light opera is a brood of new swallows at the home of Wallace MacKay, Seabrook Road. They can't carry a tune but when it comes to singing for their supper they have a great instinct for mouthing it. (John McKay photo)

Ferry disruption feared from pickets

The Teamsters Union strike against Gulf Oil spread to Imperial and Chevron Canada today, creating the possibility of gasoline shortages and disruptions in transportation services throughout B.C.

The three oil companies said they would continue to make deliveries by using supervisory personnel and there should be no immediate problem but supplies could run tight in a prolonged strike.

The Teamsters said they would picket the three companies at refineries and at truck-loading terminals but would not picket service stations.

Several companies expressed concern about secondary picketing at customers of the three oil firms.

The B.C. Ferry and Marine Workers Union said it would honor any Teamsters picket line and would not run the ferries. The B.C. Ferries corporation responded that in its view such action would be illegal and an immediate injuction would be sought.

It was not immediately known if Teamsters planned pickets at Tsawwassen.

There would be no picketing in the Victoria area.

Talks were scheduled today between Teamsters and the three oil companies in an effort to resolve the dispute. The union is seeking parity with drivers in the transport industry who received a $2.12 an hour increase in a two-year contract earlier this year.

Gulf's 120 truck drivers, warehousemen and office workers, members of Teamsters Local 213, went on strike Tuesday to back demands for a new contract.

While most service stations have several day's supply of gasoline on hand, a number of Gulf operations have been shut down.

"Some 12 stations in the Vancouver area have run out, or are in the process of running out," said company spokesman Dave Bower.

"We're in the process of assessing the situation and hopefully we'll be able to continue deliveries to outlets using supervisory personnel," he said.

The company was to decide soon whether supervisors would replace the striking employees, he said. No deliveries were made Wednesday to any of Gulf's retail outlets.

Conditions were normal at Victoria service stations today and no immedate problems were anticipated, because of the absence of picketing here.

But in Vancouver a number of service stations reported brisk increases in sales and some lineups.

"It was unreal, the biggest night we've had in four years," said an employee of an Esso station on the outskirts of the city.

"I did the credit card sales this morning and I couldn't believe it," said the manager of a service station in a busy Vancouver area.

Gulf said its offer to the Teamsters was close to the demanded level of $2.12 an hour inrease in a two-year contract.

Teamsters officials said they would not publicly discuss the contract issues in the dispute.

Label curbs eased

Federal Consumer and Corporate Affairs Minister Allan Lawrence has called a halt to enforcement of regulations requiring bilingual labelling on imported products, Donald Munro, Tory MP for Esquimalt-Saanich, said today.

The recent crackdown on labelling was the work of "some twit" within Lawrence's department and was neither ordered by the minister nor did it stem from Conservative government policy, Munro added.

Lawrence told Munro today from Ottawa that he was unaware until last week about a directive from his department ordering agents to get tough on the labelling regulations.

As soon as the minister discovered what was going on he took action, ordering a halt last Friday, Munro said.

He said he has been refused a copy of the directive, which was issued June 7 and apparently told the department's agents to draw merchants' attention to regulations which require labels to be in French and English.

Munro said there might

See LABEL page 2

Freighters tossed as typhoon rages

HONG KONG (UPI) — Typhoon Hope smashed into Hong Kong with ferocious 150-m.p.h. winds today and marine police searched for a boat carrying 408 Vietnamese refugees feared lost at sea.

"I don't hold out much hope for them," a marine police spokesman said. "If they are out to sea in that kind of a boat it will be a miracle if they've survived."

Macao authorities pushed the refugee-crammed junk back out to sea Wednesday after accepting only a family of five, which included a pregnant mother. The boat, sail powered, was last seen headed toward Hong Kong.

Officials said at least three people were killed and 123 injured in Hong Kong.

The typhoon struck with incredible fury, tossing ocean-going freighters onto piers, crashing uprooted light poles through car windows and wreaking widespread destruction on the tiny colony.

The Hong Kong fatalities included a three-year-old girl who drowned when swept off her family's fishing junk, an electrician electrocuted by a cable knocked down in the storm and a 66-year-old man whose house collapsed on him.

The typhoon collapsed dozens of squatter shacks, flooded many low-lying areas, toppled cranes and knocked out electricity, water and communication services across Hong Kong.

Hope passed over Hong Kong and slammed into the China mainland but was reported losing strength quickly.

Officials said they had no way to determine how many refugees could have been on the open seas, although 478 slipped into Hong Kong Wednesday before the storm struck.

Marine police said 17 ships were tossed about in the harbor, eight of them colliding in four separate incidents.

Hope passed over Hong Kong westward and was hovering over the Pearl River delta of southern China, where no reports of damage or injury were available. The storm system was so extensive that one six-year-old boy was killed in a landslide in South Korea sparked by heavy rains.

Tree limbs, metal roofing, awnings, potted plants and other debris flew through Hong Kong streets and richocheted off buildings.

ON THE INSIDE

Oust Smith, Clark urges

Prime Minister Joe Clark today called for the removal of former Rhodesian prime minister Ian Smith as part of a five-point peace plan. Page 2.

Recession fears growing

The U.S. government's senior economists, in a confidential revision of the administration's July 12 economic forecast, predict a deeper recession this year and "an anemic recovery" in 1980. Page 3.

Halibut anger remains

Canadian halibut fishermen are still defiant over a cut in their catch quota despite an additional opening Aug. 29—Sept. 14. Page 6.

BCGEU more hopeful

B.C. Government Employees Union officials go back to the bargaining table next week hoping that strike predicitions won't come true. Page 7

A walk on the wild side

Huge breakers crashing on a rocky shoreline, intriguing caves, stone bridges . . . all await the hiker who walks the Nankipoo Trail. Page 14.

PetroCan changes to go ahead

Opposition threats to introduce a motion of non-confidence when Parliament begins this fall will not deter the Tories from making changes to the state-owned Petro-Canada. Page 25.

INDEX

Births	26	Entertainment	24
Capital Scene	15	Family	20-22
Classified	26-36	Finance	8, 9
Comics	16	Gardening	36
Deaths	36	Sports	10-12

Dollar exchange

U.S. dollar at banks this morning bought $1.1670 Canadian, according to the Greater Victoria Information Centre.

Western winners on page 2

Insurance company wiped

By PAUL NICHOLSON
Times Staff

An inadvertent stroke of the legislative pen has removed an active life insurance company from the books, making it technically illegal for the firm to carry out further business.

Finance Minister Evan Wolfe admitted today Seaboard Life Insurance should not have been included in an umbrella bill that removed a number of old acts from the statute books.

"It's an error; it's too bad really," Wolfe said.

He said the company, which has 600 shareholders and did $15 million in business last year, is technically no longer legally licensed.

Ministry officials and legislative counsel were up all night trying to resolve the difficulty and were to meet with Seaboard officials today "to take the technical steps needed to correct the error," Wolfe said.

Charles Barber (NDP—Victoria) said the legislature, which adjourned Tuesday, will have to be recalled immediately to rectify the error.

But Wolfe said that step is "just a faint possibility."

He declined to comment further, saying only "we've got the best people we can working on the problem."

Barber called the error "an act of the grossest incompetence on the part of the government."

Seaboard's sole charter was in B.C. although it carries out business in the other nine provinces. Theoretically it has to suspend operations across Canada because its charter is no longer valid.

The problem arose from a name-change the company made in 1961.

It changed from Seaboard Assurance to Seaboard Life Insurance.

When the deregulation ministry was reviewing old statutes to compile a list of 54 archaic acts to be struck from the legislative books this session, it discovered Seaboard Assurance was no longer licensed to deal in the province. It was therefore placed on the list for removal.

But the amended act in 1961 changed only the company's name. The old Seaboard Assurance Act is still necessary for the company to be properly registered.

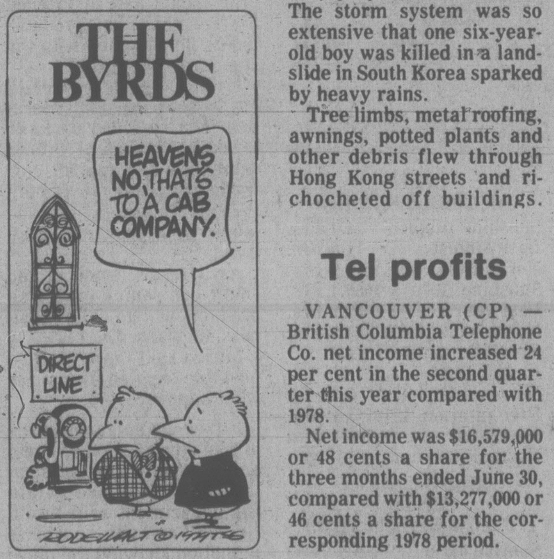
THE BYRDS
HEAVENS NO, THAT'S TO A CAB COMPANY.
DIRECT LINE

Tel profits

VANCOUVER (CP) — British Columbia Telephone Co. net income increased 24 per cent in the second quarter this year compared with 1978.

Net income was $16,579,000 or 48 cents a share for the three months ended June 30, compared with $13,277,000 or 46 cents a share for the corresponding 1978 period.

High-voltage hello to B.C.

By PAUL MINVIELLE
Times Staff

Don Couzens should have known something was wrong as soon as he walked into his Broadmead house. His telephone was ringing non-stop.

But the newcomer from Alberta had other things on his mind, and when he found there was no one on the line and the phone wouldn't stop ringing, he simply pulled the phone plug from the wall jack.

What Couzens didn't realize was that the ringing phone heralded what could be described as a high-powered welcome to the province by B.C. Hydro.

Couzens came to his recently-acquired house at 4482 Emily Carr Drive on Tuesday of last week to do some cleaning and maintenance work before the bulk of his furniture arrived from Edmonton.

After taking care of the phone, he returned to his car to get some things. When he walked into the basement, he flipped a light switch. Pop. One blown light bulb.

Then he went upstairs, put some groceries in the fridge and closed the door. Pop. Another blown light bulb.

When Couzens opened the freezer compartment of the fridge, he found it full of smoke. A blower fan operated for a moment and then the motor burned out. The main compressor of the fridge started to smoke. Couzens unplugged it.

Then he flipped the kitchen light switch. Pow. Pow. Pow. Five light bulbs so far.

With his mind still pondering the events in the kitchen, Couzens went into the hallway and it was almost a reflex action as he hit the light switch there.

Pop. Bulb number six.

"That did it," said Couzens, who, until recently, was a technical instructor at the Northern Alberta Institute of Technology when he wasn't working at oil refineries around the world.

"I stopped fiddling with switches and tried figuring out what was going on."

He returned to his car to get more things, and when he checked his mailbox, he found a notice from Hydro saying there would be a disruption of service while some additional wiring work was done. Couzens then realized that the work had already been done and there was something wrong with the voltage level in the house.

Using a neighbor's phone, he phoned B.C. Hydro.

"Gee," said the person answering. "You're the third person to call about a light bulb problem."

Couzens had some difficulty convincing the Hydro supervisor who finally came on the line that the problem was Hydro's concern. Couzens was asked to return to the house to try some more lights.

Couzens returned to the house, and flipped another basement light switch. Triple pow, for a total now of nine bulbs — that is, nine *known* bulbs. Couzens was to discover more bulbs later, including two lighted doorbell switches that melted.

See HIGH page 18

Couzens . . . thanks to Hydro a shocking welcome

Foreign reserves up $60M

Times News Services

The federal government increased its holdings of foreign currency reserves by $60 million in July to $4.24 billion despite a fall in the value of the dollar of about three-quarters of a cent.

It was the second consecutive month that the government's holdings of foreign currency showed an increase.

The month-end report on currency holdings is an indication of the extent that Bank of Canada traders intervened in currency markets in the last month to support the value of the dollar.

Government traders use their holdings of U.S. dollars to buy Canadian dollars when their value is declining. This increases demand for the dollar and helps cushion the slide.

The value of the dollar fluctuated substantially throughout the month but closed Wednesday at 85.19 U.S., down from just under 86 cents U.S. a month ago. lars.

In Washington, meanwhile, the U.S. government reported today that a sharp surge in the cost of imported oil and consumer demand for small fuel-saving cars pushed that country's trade deficit on a balance-of-payments basis to $7.64 billion during the April-June quarter.

The second quarter red ink was $1.54 billion higher than during the first quarter, the Commerce Department said.

The United States paid $12.9 billion for imports of petroleum during the second quarter, $1.3 billion — or 11 per cent — higher than during the January-March period.

Smith ouster key to peace: Clark

Times News Services

Prime Minister Joe Clark today called for the removal of former Rhodesian premier Ian Smith from that country's government as part of a five-point plan to end the war in Zimbabwe-Rhodesia.

"Personally, I think something will have to be done in relationship to Mr. Smith," he told a news briefing at the Commonwealth Conference meeting in Lusaka, Zambia.

Clark said that Rhodesian blacks are suspicious that Smith, who retained a key cabinet portfolio when he handed over power to Bishop Abel Muzorewa following elections in Rhodesia last April, is still running the nation's civil service and security forces.

Other elements of Clark's peace plan to be raised in private talks with other Commonwealth leaders on the weekend include:

— Further constitutional changes in Zimbabwe Rhodesia which would probably have to include some guarantees for whites. The guarantees would probably assure whites of a certain level of representation in the government, Clark said.

— Some means of involving the Patriotic Front, which is waging the guerrilla war against the Muzorewa regime, in the government, although he said he could not be specific about how that might happen.

— Some way of ensuring the new arrangements have the support of a majority of the Rhodesian population, including the Patriotic Front. Clark said that might involve new elections or a constitutional conference, but "I wouldn't want to guess."

— Guarantees that the Patriotic Front would stop its guerrilla activities in Rhodesia, or at least begin to wind them down.

Clark's plan, however, was rejected immediately by Patriotic Front leader Joshua Nkomo who told reporters in Lusaka that mere removal of Smith from the new Zimbabwe-Rhodesia regime is not enough.

Meanwhile, a military spokesman in Salisbury said that guerrillas belonging to Nkomo's Patriotic Front today launched a rocket attack on the town of Fort Victoria. The strike damaged two suburban houses, residents said. No casualties were reported.

Earlier today, Nkomo led Western journalists attending the conference on a tour of a refugee camp to show the world it is inhabited by children and not soldiers.

He told reporters that more than 300 young boys died when the Salisbury regime bombed a similar camp last fall.

Gas shortage in U.S. cities

Canadians travelling to the U.S. this holiday weekend should stay out of the cities when they're looking for gas and be sure to fill up during the day.

The B.C. Automobile Association says tourists should not have a great problem with the gas shortage.

Most stations in Seattle and Portland are closing by noon Saturday and all day Sunday but stations along the freeway and in resort areas will be open until about 6 p.m. both days.

It's not a holday weekend in the U.S., so it will be business as usual at the gas pumps on Monday.

Tourist alert

VANCOUVER (CP) — The following are asked to contact the nearest detachment of the RCMP for an urgent personal message:

John Bouwmeester, Edmonton.

Tony Buburuz, Regina.

Cameron Cook, Wingham, Ont.

Wayne Corey, Swift Current, Sask.

Cheryl Freeman, Thompson, Man.

Mrs. Vernon Griffith, England.

Brian Johanesson, Delta.

George Munn, Norwick, Ont.

Lyle Senton, Squamish.

Emily Sunderland, Mission.

Vial fund granted $55,000

The provincial government has donated $55,000 from lottery proceeds to the B.C. Ambulance Employees Union for the Vial of Life lifesaving information program.

The program works on the principle that every residence has a refrigerator in the kitchen, so what better place to locate life-saving information.

Plastic cylinders containing brief medical forms are placed in the refrigerators and a decal placed on the door so that rescuers in an emergency can go directly to the vial and obtain the necessary information.

DRINKING . . .
If you want to drink and can, that's your business. If you want to stop and can't, that's our business.
ALCOHOLICS ANONYMOUS
8-2020 Douglas St. 383-0415

Food hikes to ease

TORONTO (CP) — The Retail Council of Canada has lowered its prediction of food-price inflation for 1979 to 12 to 14 per cent from its earlier forecast of 17 per cent because of a recent moderation in food prices.

The slowdown in inflation that began in May will continue longer than had been expected for three reasons: the return to normal seasonal prices for fruit and produce for May and June; appreciation of the Canadian dollar to more than 86 cents in June from 83.7 cents in February; and decline in beef prices by .3 per cent in May and 4.8 per cent in June.

The council expects food price inflation to accelerate in the fall and 1980 because of higher energy costs and growing world demand for beef and grain.

WESTERN EXPRESS

WINNING NUMBERS

FOR WINSDAY AUGUST 1, 1979

$10,000.00 WINNING NUMBERS	$100,000.00 WINNING NUMBERS
1 7 6 8 4 0 9	3 3 5 6 1 3 3
3 5 5 2 9 8 5	3 1 9 2 0 1 0
1 5 1 7 4 2 3	1 4 4 5 0 8 9
2 6 8 5 5 2 5	2 2 6 3 9 3 9
2 0 3 0 3 2 8	2 8 2 4 3 4 1

If the last six, five or four digits on your ticket are identical to and in the same order as the winning numbers above, your ticket is eligible to win the corresponding prize.

last 6 digits WIN	$1,000
last 5 digits WIN	$100
last 4 digits WIN	$25

NOTE: All cash prizes up to and including $1,000 may be cashed at any branch of the Canadian Imperial Bank of Commerce only in British Columbia, Alberta, Saskatchewan, Manitoba and the Yukon. Instant cash vouchers of $2, $5 or $25 may also be cashed at participating retailers.

In the event of discrepancy between this list and the official winning numbers list as certified by the auditors of the Foundation, the latter shall prevail.

Western Canada Lottery Foundation

THE OUTCASTS

by Ben Wicks

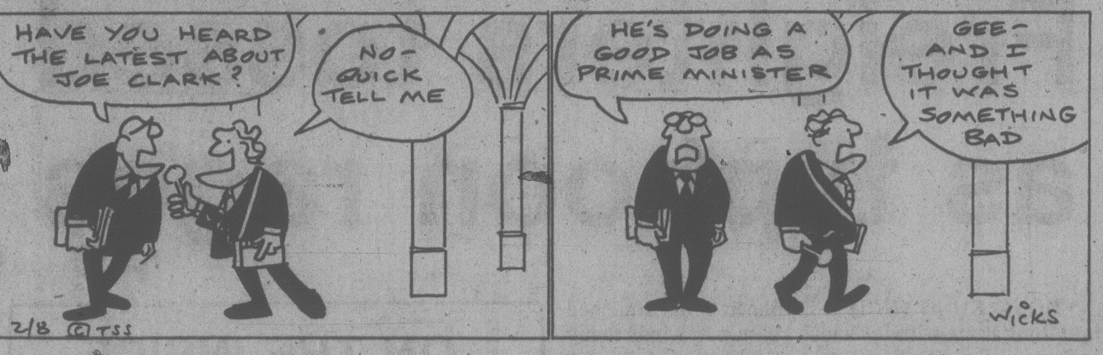
HAVE YOU HEARD THE LATEST ABOUT JOE CLARK?
NO- QUICK TELL ME
HE'S DOING A GOOD JOB AS PRIME MINISTER
GEE- AND I THOUGHT IT WAS SOMETHING BAD
2/8 © TSS
WICKS

The Weather

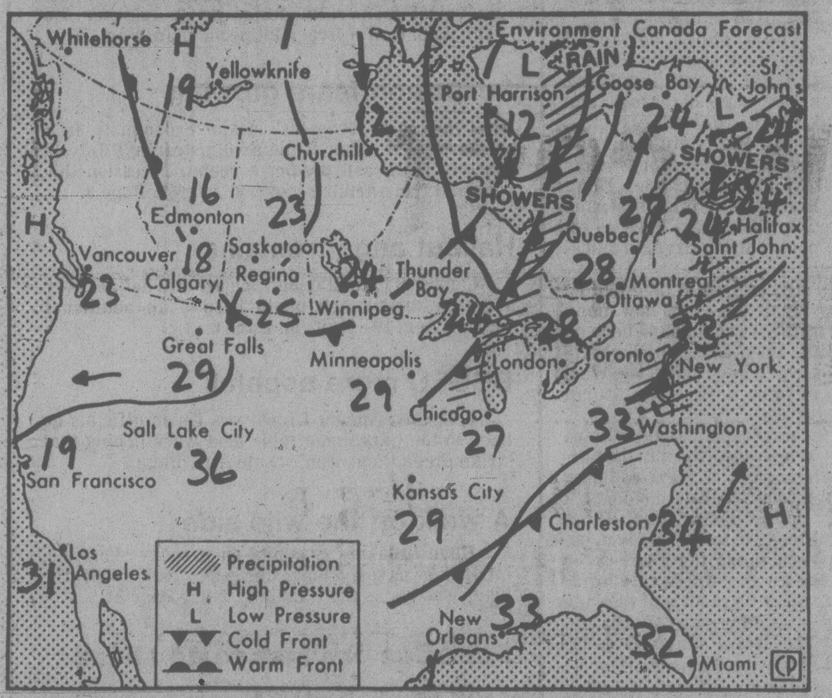

Map valid until noon Friday

A ridge of high pressure will keep southern B.C. mainly sunny with temperatures near normal. A moist flow over northern B.C. will produce showers along the coast and possible thundershowers at some interior locations. The moist air should edge southward but is not expected to be felt for a few days.

ENVIRONMENT CANADA WEATHER OFFICE 10 A.M. FORECASTS

Valid until midnight Friday

Greater Victoria: Today and Friday, sunny except for morning cloudy periods. Highs both days 22 to 24. Lows tonight near 12.

Greater Vancouver, Lower Mainland, East Vancouver Island: Today and Friday, sunny except for morning cloudiness. Highs both days near 23 and near 27 in eastern areas. Lows tonight near 12 and 8 in inland valleys.

North and West Vancouver Island: Today, mainly sunny inland but cloudy with afternoon clearing along the coast. Friday, generally cloudy with few showers in northern areas by afternoon. Highs both days 18 to 20 on the coast and into the mid-20s inland. Lows tonight 10 to 12.

TEMPERATURES
Yesterday

	Max.	Min.	Prcp.
Victoria	21	13	—
Normal	20	11	
One Year Ago			
Victoria	22	14	—
Across Canada			
Prince Rupert	17	11	3.4
Prince George	21	6	—
Port Hardy	18	10	—
Terrace	19	12	—
Tofino	20	9	—
Comox	24	14	—
Vancouver	24	13	—
Kamloops	31	15	—
Cranbrook	30	14	—
Williams Lake	24	13	—
Fort Nelson	23	11	—
Peace River	24	9	3.0
Edmonton	23	9	—
Jasper	25	12	—
Calgary	26	11	—
Lethbridge	32	12	—
Medicine Hat	31	15	0.4
N. Battleford	27	12	—
Saskatoon	28	11	—
Swift Current	29	14	—
Prince Albert	28	13	1.6
Moose Jaw	30	12	—
Regina	30	10	1.2
Yorkton	29	13	—
Brandon	32	12	—
Winnipeg	29	15	40.8
The Pas	28	12	1.9
Kenora	25	17	1.0
Thunder Bay	25	8	—
Toronto	25	20	16.2
Ottawa	25	18	—
Montreal	27	18	—
Quebec	26	16	—
Halifax	26	18	—
Charlottetown	21	18	10.2
Fredericton	23	18	1.4
St. John's	24	15	—
Whitehorse	16	7	1.2
Yellowknife	15	8	—
Inuvik	24	11	—
United States			
Seattle	22	14	—
Spokane	31	13	—
Portland	26	13	—
San Francisco	23	12	—
Las Vegas	47	28	—
Phoenix	42	30	—
Chicago	22	18	—
New York	33	26	—

World Temperatures

Amsterdam 22, 18; Athens 37, 25; Bangkok 32, 28; Beirut 29, 24; Belgrade 35, 21; Berlin 25, 16; Bogota 19, 19; Brussels 18, 14; Buenos Aires 22, 14; Cairo 35, 22; Copenhagen 21, 15; Frankfurt 25, 18; Geneva 28, 16; Hong Kong 27, 22; Honolulu 29, 21; Jakarta 31, 23; Jerusalem 29, 18; Johannesburg 18, 4; Kiev 25, 17; Kuala Lumpur 32, 22; Lima 18, 15; Lisbon 26, 16; London 22, 14; Madrid 31, 16; Manila 31, 25; Mexico City 25, 12; Moscow 24, 16; New Delhi 35, 28; Nicosia 38, 24; Oslo 19, 10; Paris 21, 15; Perth 10, 8; Rio de Janeiro 30, 16; Rome 34, 18; San Francisco 19, 12; San Juan 32, 25; Sao Paulo 28, 12; Seoul 26, 25; Singapore 32, 25; Stockholm 20, 13; Sydney 15, 7; Taipei 29, 26; Tehran 33, 20; Tel Aviv 30, 22; Tokyo 34, 27; Vienna 28, 19.

CITY'S WEATHER RECORD

Sunshine August	14.4 hrs.
Last August	14.3 hrs.
Normal (30 years)	10.9 hrs.
Sunshine, 1979	1589.4 hrs.
Last year	1482.7 hrs.
Normal (30 yrs.)	1425.8 hrs.
Precipitation Aug.	nil
Last August	nil
Normal (30 years)	0.5 mm
Precipitation, 1979	181.1 mm
Last year	166.1 mm
Normal (30 years)	325.9 mm

Sunrise, Sunset
Friday
(Pacific Daylight Time)

Sunrise 05:50 Set 20:49

Moonrise, Moonset
Tonight
(Pacific Daylight Time)

Moonrise 16:44 Set 01:30 Fri.

TIDES AT VICTORIA
(Tides listed are Pacific Standard Time)

	Time H M	Ht Ft.	Time H M	Ht Ft.	Time H M	Ht Ft.	Time H M	Ht Ft.
2	0455	3.6	1200	6.1	1515	6.6	2055	8.4
3	0535	2.8	1245	6.4	1630	7.1	2130	8.6
4	0610	6.8	1330	6.8	1745	7.4	2200	8.8
5	0650	1.2	1345	6.8	1815	7.4	2300	8.9
6	0735	0.7	1705	7.5	1850	7.3		
7	0000	8.9	0810	0.5	1700	7.5	1955	6.9
8	0110	8.9	0855	0.5	1620	7.5	2055	6.5
9	0205	8.7	0935	1.0	1645	7.7	2155	5.9

TIDES AT SOOKE

	Time H M	Ht Ft.	Time H M	Ht Ft.	Time H M	Ht Ft.	Time H M	Ht Ft.
2	0355	4.6	0930	6.3	1315	6.4	2000	9.2
3	0445	3.7	1100	6.6	1400	6.8	2045	9.5
4	0535	2.9	1200	6.9	1445	7.0	2135	9.8
5	0615	2.1	1320	7.3	1520	7.1	2215	10.1
6	0705	1.6	1405	7.5	1700	7.0	2325	10.0
7	0750	1.3	1425	7.7	1840	6.8		
8	0025	10.2	0820	1.3	1505	8.0	1950	6.3
9	0125	10.0	0905	1.6	1535	8.2	2100	5.9

TIDES AT FULFORD HARBOUR

	Time H M	Ht Ft.	Time H M	Ht Ft.	Time H M	Ht Ft.	Time H M	Ht Ft.
2	0600	3.9	1400	8.4	1700	8.1	2255	10.2
3	0645	3.0	1520	9.1	1830	8.7	2340	10.2
4	0730	2.2	1610	9.7	1945	9.0		
5	0005	10.2	1815	1.4	1645	10.2	2050	8.9
6	0110	10.3	0905	0.8	1705	10.6	2140	8.7
7	0200	10.3	0950	0.6	1740	10.8	2235	8.2
8	0310	10.2	1035	0.8	1810	10.9	2325	7.6
9	0420	10.1	1120	1.3	1845	11.0		

Label curbs eased

Continued from page 1

also have been instructions related to the requirement that the labels contain metric and imperial equivalents.

He said the directive was signed by an assistant deputy minister.

The directive was issued two days after Lawrence and other members of Prime Minister Joe Clark's cabinet were sworn into office following the party's victory in the May 22 election.

Some Victoria-area merchants, in particular the owners of smaller health food stores, complained this week about the crackdown.

Michael Monaghan, owner of Bright Life Health Food Distributors, said the federal agents had threatened to seize many of his products unless he complied with the standards by Aug. 26.

Unlike the larger retailers, he said, the small operators can't afford to have stick-on bilingual labels printed up and applied. Nor do they have the clout to tell the manufacturers to put the labels in French and English.

As a result, some of the small companies importing products will go out of business, he warned.

Munro said there are two possible explanations for what happened.

Either the outgoing Liberal minister decided to begin enforcing the labelling regulations or someone within the department said "we'll fix 'em" and put the wheels in motion knowing the move would embarrass the new government.

Munro said what annoys him is that when he found out about the move he talked to a department official in Vancouver and was told the minister had approved it.

"I didn't believe it and my judgement has proved correct," Munro said.

The Island MP wrote to Lawrence June 30, but the minister has never seen the letter, which is another curious part of the story, Munro said.

He said Lawrence has said the status quo on the labelling regulations will continue.

Munro said Clark stated during the election campaign that a Tory government would examine the whole question of bilingual labelling.

That will be done before any further action is taken, he added.

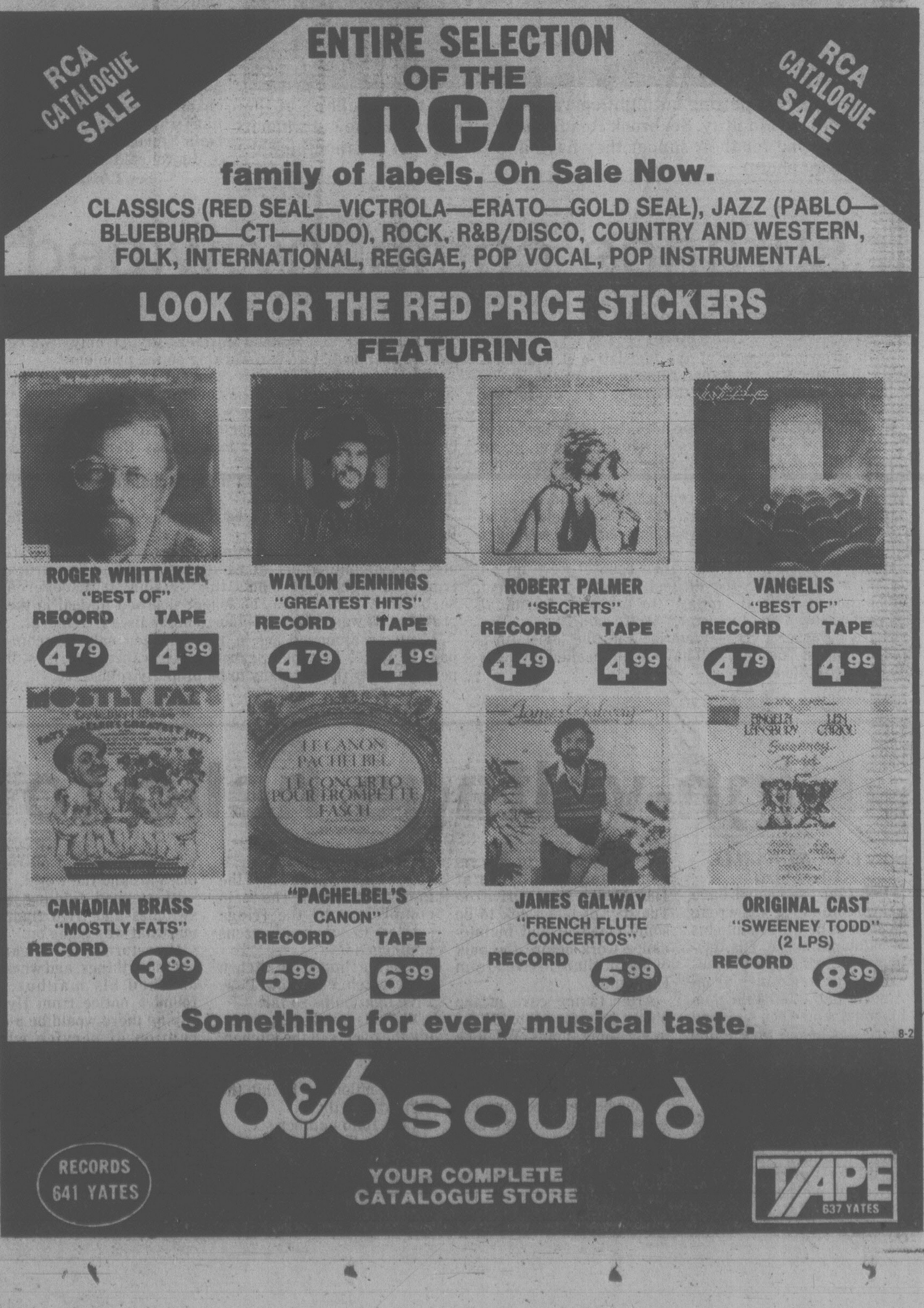
RCA CATALOGUE SALE
ENTIRE SELECTION OF THE RCA family of labels. On Sale Now.
RCA CATALOGUE SALE
CLASSICS (RED SEAL—VICTROLA—ERATO—GOLD SEAL), JAZZ (PABLO—BLUEBURD—CTI—KUDO), ROCK, R&B/DISCO, COUNTRY AND WESTERN, FOLK, INTERNATIONAL, REGGAE, POP VOCAL, POP INSTRUMENTAL
LOOK FOR THE RED PRICE STICKERS
FEATURING
ROGER WHITTAKER "BEST OF" RECORD 4.79 TAPE 4.99
WAYLON JENNINGS "GREATEST HITS" RECORD 4.79 TAPE 4.99
ROBERT PALMER "SECRETS" RECORD 4.49 TAPE 4.99
VANGELIS "BEST OF" RECORD 4.79 TAPE 4.99
CANADIAN BRASS "MOSTLY FATS" RECORD 3.99
"PACHELBEL'S CANON" RECORD 5.99 TAPE 6.99
JAMES GALWAY "FRENCH FLUTE CONCERTOS" RECORD 5.99
ORIGINAL CAST "SWEENEY TODD" (2 LPS) RECORD 8.99
Something for every musical taste.
8-2
a&b sound
RECORDS 641 YATES
YOUR COMPLETE CATALOGUE STORE
TAPE 637 YATES

People

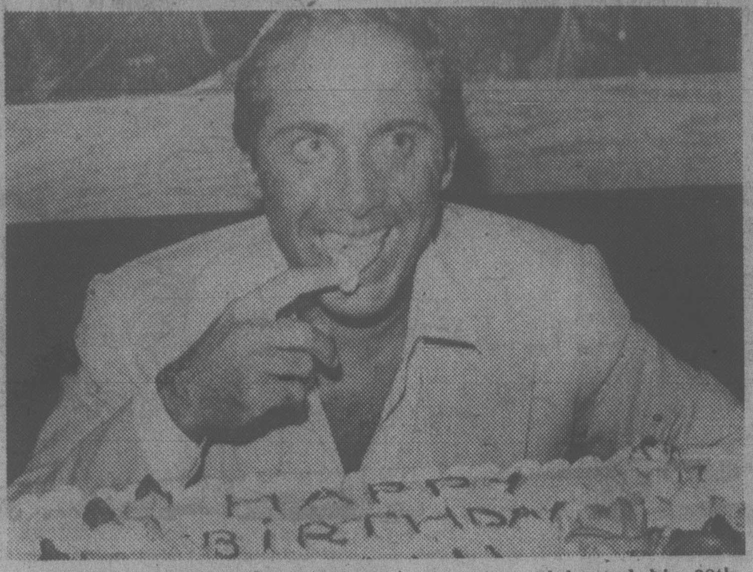

BETTER LATE THAN NEVER Paul Anka celebrated his 38th birthday in Toronto on Tuesday, a day after the actual date. He threw his own party for fans . . . a concert for which he charged $16 a head admission. One might say having his cake and eating it too.

Porky Pig will have his day in court . . .

The parents of 6-year-old **Justin Anderson** want $65,000 and a public apology from **Porky Pig**. Attorney **Richard Anderson**, Justin's father, filed suit in Lake County circuit court Wednesday in Waukegan, Ill. charging an employee of Marriott's Great America amusement park in Gurnee kicked Justin in the leg. The employee was wearing a Porky Pig costume. A park spokesman said Porky was just dancing and did not kick the child deliberately.

Canada's first lady of disco, **Margaret Trudeau** popped up Tuesday night at the invitation-only opening of Daddy Long Leg's Disco in North Vancouver. "Whoo! Disco, finally in North Vancouver," she shouted as she discoed with dance partners who lined up for a chance to boogie with her. Her escort was defeated Liberal candidate in the May federal election **Paul Manning**.

The 15-year-old son of **Dennis Stanfill**, chairman of the 20th Century-Fox Film Corp., has a radio-controlled, foot-long miniature rocket that is technically a toy, but works like the real thing, minus a warhead. Dennis Jr. was playing with his rocket, and it landed on the roof of the Stanfill mansion in Pasadena, Calif. The roof caught fire, and a fire official said the roof collapsed and flames spread through the top floor of the 20-room mansion. About half the building was destroyed. A 20th Century-Fox spokesman, asked how the boy felt about it, replied: "Dennis said he was sorry."

Residents of an exclusive Manhattan apartment building say half of them don't want **Richard Nixon** to move into their building. **Jane Maynard**, who lives in the resident-owned building, says she conducted a poll showing half of the 34 residents don't want Nixon and his wife, **Pat**, to move in because they fear commotion and security problems.

And finally, in Ventura, Calif., **Lois Faulkner**, a 68-year-old grandmother who cheerfully admitted selling marijuana from her apartment for the past two years, has pled nolo contendere to criminal charges filed by the Ventura County District Attorney's office. Faulkner, known as "Grandma Marijuana" to some young residents of the apartment complex, pledged to fight the charges after two separate arrests last spring. But her attorney, worried that her health was too frail to risk a jail sentence, convinced her to change her original not-guilty plea to no-contest in hopes of drawing probation. An arthritic, garrulous, white-haired woman Faulkner said she was aware that selling marijuana was illegal, but asked: "How can you feel guilty about doing something you believe in?" Sentencing is scheduled for Aug.29.

Slick to hit U.S. by Friday?

CORPUS CHRISTI, Texas (UPI) — Black swatches of sticky tar marring a 2-to-3-metre-wide ribbon of Mexican beach could begin appearing on U.S. shores by Friday, and the task of protecting fragile sea life from the record oil slick responsible is underway.

Scientists have been using aerial surveillance, computers and educated guesses to track the oil from a spill in Mexico's Bay of Campache for more than a month.

A national strike force, composed of teams from North Carolina, Mississippi and California, has mobilized and is preparing to battle the oil that began to stain Mexican beaches Wednesday about 80 km south of Brownsville, Texas, where the initial concentration of spill control gear will be readied.

"It could be a long-term oil contamination problem, lasting 6 to 8 months," said Charlie Sanchez of the U.S. Fish and Wildlife Service in Albuquerque, N.M.

U.S. forecast slumping

By EDWARD COWAN
New York Times

WASHINGTON - The U.S. government's senior economists, in a confidential revision of the administration's July 12 economic forecast, predict a deeper recession this year and "an anemic recovery" in 1980 that will cause the national unemployment rate to climb to 8.2 per cent at about the time of November's presidential election.

The revised forecast predicted that the rise of average labor costs — wages plus benefits — would accelerate to 10.5 per cent in 1980 from 9.5 per cent in 1979, causing the basic, or underlying, inflation rate to rise by an extra one-half of a percentage point.

For the economy as a whole, the new forecast predicted 8.8 per cent inflation in 1980, compared with the July 12 figure of 8.1 per cent. These estimates include a variety of goods outside the Consumer Price Index, which has been climbing at a 13 per cent annual rate in 1979.

The forecasters also indicated, and officials confirmed, that the administration now leans toward increasing the standard for limiting pay increases to 8 per cent for 1980 from 7 percent this year.

The revised assessment also said that the higher interest rates put into effect by the Federal Reserve Board on July 20 suggested that monetary policy might not ease this autumn as the White House had expected in preparing the July 12 forecast, and that such a policy shift would contribute to greater economic weakness.

Maker and airline squabble over DC-10

ROSEMONT, Ill. (UPI) — American Airlines and McDonnell Douglas Corp., manufacturer of the DC-10 aircraft, are at odds over the probable cause of the nation's worst air disaster.

The conflict became apparent Wednesday in the third day of National Transportation Safety Board hearings into the cause of the May 25 DC-10 crash near O'Hare International Airport that killed 273 people.

An American Airlines executive testified that a very thin piece of metal may have been a key factor in causing a crack in the left wing pylon, which, along with an engine, fell off the DC-10 during takeoff.

McDonnell Douglas officials, however, contend the crack may have been caused by improper maintenance procedures used by American mechanics.

William Hannan, assistant vice president for engineering at American's maintenance base in Tulsa, Okla., said the strip of metal — called a shim — apparently was placed in the airplane's pylon by McDonnell Douglas to make up for an inexact fit between two parts of that structure.

Hannan also testified that he was unaware of a manufacturers' report on possible maintenance damage to DC-10 engine assemblies until after the May 25 crash.

An operational occurrences report from McDonnell-Douglas Corp., manufacturer of the wide-body jets, showed the wing pylon of a DC-10 — not the one that crashed — had been damaged while being lowered from the plane for maintenance.

Flowery answer

SALISBURY (Reuter) — The Zimbabwe Rhodesian army is testing a natural resource fuel that does not require either mining or drilling, a military spokesman said today.

It has begun a program of tests on the feasibility of substituting sunflower oil for diesel fuel. Results so far look promising, the spokesman said.

Island Saw Co.
617 Chatham Street 385-5500

GRAND OPENING
SATURDAY AUGUST 4TH
LOW-COST OPTICAL
in the new Royal Bank building at the corner of Douglas and Fort Streets.
WE OFFER TOP QUALITY SERVICE AND PRODUCTS AND LOW COST. IT'S NOT JUST A NAME
Completely qualified and experienced staff.
● Prescriptions filled ● Duplicate glasses made ● Repairs, etc.
SATISFACTION GUARANTEED OR YOUR MONEY REFUNDED
FIRST QUALITY LENSES ALL TYPES
☆ Bifocals
☆ Multilux
☆ CR*39
☆ Trifocals
☆ Photochromic
FRAMES
☆ Brand names
☆ Signature lines
☆ All fresh stock
☆ High fashion
☆ Modern style
FRAMES 3 PRICES ONLY
$9 95 $14 95 $19 95
BRANCHES IN:
Courtenay
Campbell River
and several more to follow soon
North Delta (Vancouver)
LOW-COST OPTICAL
705 Fort Street 385-1135
NOT JUST A NAME BUT A WAY OF DOING BUSINESS

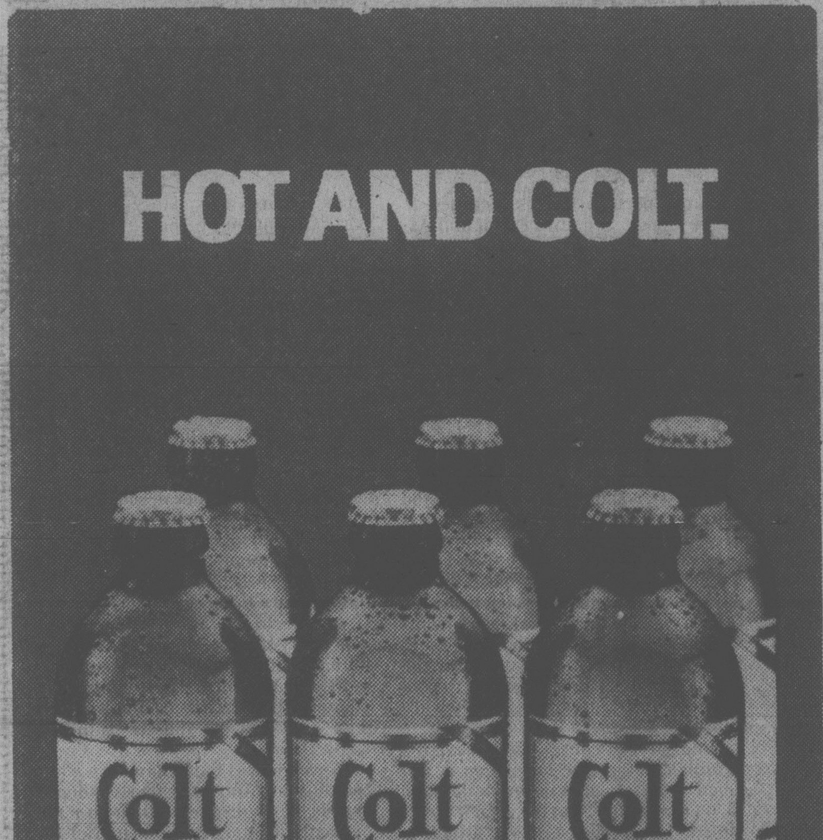

Victoria Times
ESTABLISHED IN 1884
COLIN D. McCULLOUGH, Publisher
GORDON R. BELL, Managing Editor
BARBARA McLINTOCK, Editorial Page Editor
Proprietor — Victoria Times Division of F.P. Publications (Western) Ltd., 2621 Douglas Street, Victoria V8W 2N4 Telephone 382-3131
THURSDAY, AUGUST 2, 1979

How to grant degrees

The logic of the Social Credit government in supporting a bill giving degree-granting status to Langley's Trinity Western College is most peculiar.

As the Socreds rushed the bill through the last day of the legislative session, cabinet ministers dismissed criticism that the college had not proved it meets the necessary academic standards for degree-granting status.

Since the college is a private institution and receives no public funds, the standards really don't matter, implied the government. If the students don't like the standard of instruction, they'll stop going there.

It's the theory of the perfect private marketplace taken to the extreme. If the government follows the theory to its logical conclusion, B.C. could become the laughing-stock of the North American post-secondary education system.

If any private institution should be able to grant degrees provided it never asks for taxpayers' dollars, the government should grant equally quick approval to any application from a "correspondence university" that wants to offer a B.A. or B.Sc. for filling out a few correspondence booklets — and paying a hefty fee. That was the sort of "university" that was known as a mail-order degree mill a few years ago. They were shut down across North America as an abomination of the educational process.

This is not to say that Trinity Western College is that kind of school. It may well be a perfectly fine institution with standards quite acceptable for the granting of degrees.

The point is that the government should have some established and independent means of determining whether it should give, even indirectly, its approval to degrees from an institution.

The government could, for instance, ask the universities council to undertake a study on the college's courses and instruction. It could hold proper public hearings at which knowledgeable persons could make presentations.

However, the government did not choose to take those routes. The universities council, established as the overseer of degree-granting institutions in the province, was upset and said it did not believe it had enough information to say whether the college should be given full status.

The government didn't listen. It simply pushed the bill through.

The government should recognize the weaknesses in the current process and establish a procedure to ensure that any institution applying for degree-granting status in future is subject to tests to ensure its academic standards are adequate.

Or are we just lazy?

Are the Japanese "workaholics?" The use of the word in a confidential European Economic Community document, which leaked out to the press just before the recent Tokyo economic summit, offended the Japanese people and their government.

The nation is proud of its hard-working people and the economic miracle they have performed since the Second World War. The term puzzles the Japanese — it seems unnatural to pair a word meaning "addiction" with work, which has no unfavorable connotations in Japan.

Takeo Naruse, the deputy director of Japan's federation of employers, points out important distinctions in philosophy between Japanese and western attitudes to work. The bible tells of Adam and Eve, banished from the idyllic Garden of Eden, to earn their bread by the sweat of their brow for the rest of their lives. In other words, work is punishment.

Buddhism's view of work is entirely different. Labor is a way of serving Buddha. The Japanese word for moral code or philosophy actually stems from the root word meaning workman.

There is no doubt that the Japanese work harder than most other peoples. The statistics prove it. The number of actual working days in Japan averages 254.4 a year, while in the United States the average person works 225.8 days a year, in West Germany, five days longer.

Paid vacations are shorter in Japan and it is the custom not to use up all one's holidays. The average worker carries over several days, sometimes from year to year. And he will use up holidays when he is ill. The five-day week is still the exception in Japan.

On the other hand, the figures prove to the Japanese not that they work too hard but that westerners are lazy. Look at the high rate of absenteeism in some sectors of North American industry. Or our catchphrases, like "Take it easy" or "Don't work too hard." A Japanese would find these totally incomprehensible. And he would have a point. Rather than pin labels on our neighbors on the far side of the Pacific, we could learn a few things from them.

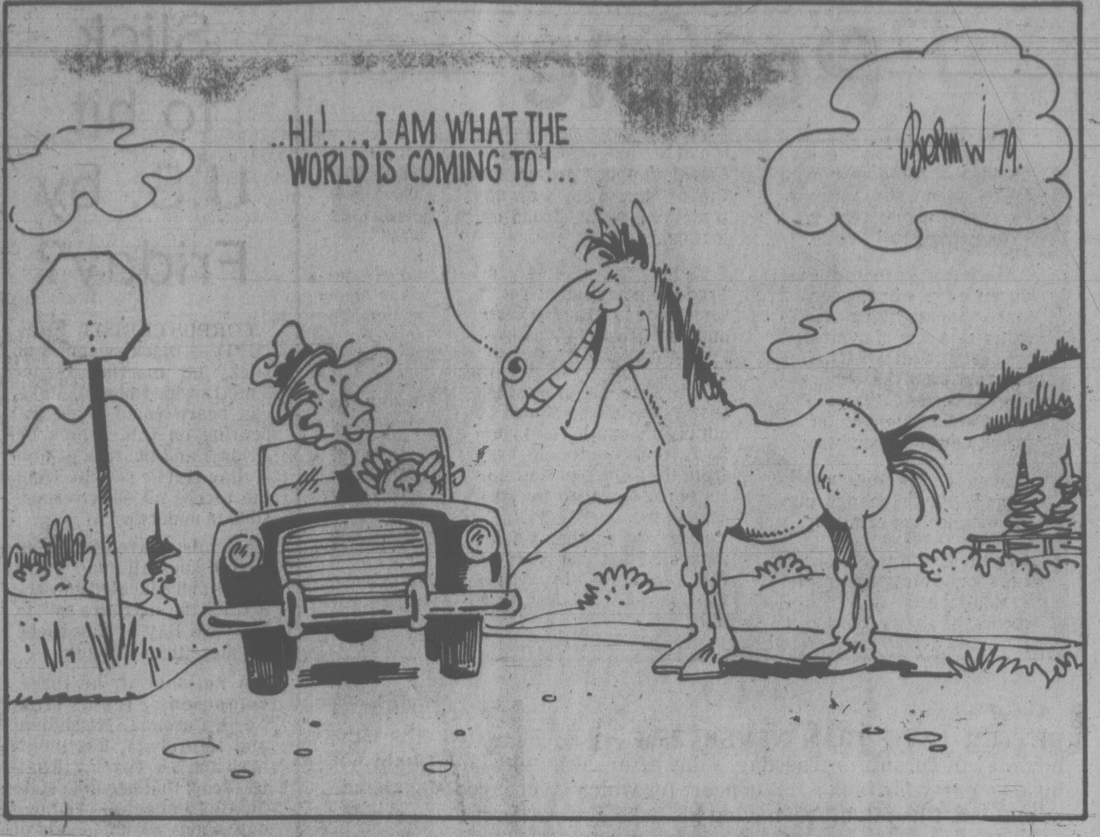
..HI!...I AM WHAT THE WORLD IS COMING TO!...
Bierman 79.

letters

No beer gardens

Let us all congratulate city council for rejecting the Victoria Social Credit constituency association's application for a beer garden on Aug. 6, at, of all places, Centennial Square.

Architect Arthur Erickson would lament the converting of the place he designed for civic purposes into the locale for another impairment agency.

Social Credit in B.C. has gone almost full circle. In reality it has become a right-wing Liberal-Conservative coalition. In former years the liquor industry regularly contributed to these parties, political funds in six figures, on the basis of 60 per cent to the party in power, and 40 per cent to the opposition, or $150,000 and $100,000 in proportionate terms. They were the "liquor parties."

Along with the flood of alcohol at last year's Socred convention, with its auction of booze for party funds, it begins to appear that B.C.'s Social Credit party is accepting the old discredited tradition, forgetting the policy of ex-premier W.A.C. Bennett.

When Ald. Bill McElroy enunciated the principle of political parties: raising their funds straightforwardly, and Ald. Wright declared that political parties should "stay away from beer halls," they uttered sound advice. It would have been well had the mayor taken a similar line.

We can give, or be taxed, for all necessary programs or projects, and this policy, less costly, but more manly, should commend itself to all right-thinking citizens. — Harold T. Allen, 2140 Kings Road.

Beautiful music

My husband and I have been privileged to listen to the concerts of the Victoria International Festival for the past nine days, and have nothing but the highst praise for Mr. J.J. Johannesen, the founder and director.

For the past eight years he has worked diligently, with a fervent dream, for the "utmost" in cultural andmusical achievements, in bringing these fine artists together from all parts of the world for our listening pleasure.

We are bitterly disappointed that we do not see more of "Victoria's" ardent music lovers in the audience. The "whole world" should hear the calibre of concert which we heard last evening, July 23, the like of which could not be excelled "anywhere" in our opinion.

However, as excited and thrilled as we were, there was one flaw which we wish to bring to the attention of all concerned.

Mr. Larry Skaggs, who played the cello obligato for the two violins of Dana and Yuri Mazurkevitch so exquisitely, were not acknowledged by the artists or the conductor at the end of the Vivaldi concerto.

As the first cellist of our local symphony orchestra and the summer-festival orchestra, we feel strongly that Mr. Skaggs should be given the recognition that he so richly deserves.

In conclusion, another "bouquet" to Mr. Johannesen and the large group of talented people and superb artists who make our summer so enjoyable. — Grace Timp, Victoria.

Guides say thanks

The Girl Guides of the Southern Vancouver Island Area would like to thank publicly the men of the Jordan River camp, B.C. corrections branch for the help that they have given us at the Girl Guide camp at Sooke. We were faced with removing a large number of trees considered a danger to the girls living in tents on the site. The Jordan River camp sent in a team of men who cut down all the marked trees and spent further days working to make the camp more comfortable for the girls.

The Guides who happened to be at the camp during these weeks were most impressed by the interest and enthusiasm which the men showed towards the project. To have paid for this to be done would have entailed the sale of thousands of Girl Guide cookies. We are most grateful. — Jean Goulson, Southern Vancouver Island Area Camp Adviser, Girl Guides of Canada.

Does minority government mean fireworks in Senate?

By JOHN SAWATSKY

OTTAWA — When parliament opens Oct. 9, more than 100 members of Parliament out of 282 will sit in the House of Commons for the first time.

It will be the first time in 16 years that Conservatives will outnumber Liberals. The government of the day will be returned to the nervous prospect of minority status.

These factors makes the new Commons more exciting than the one it replaces.

On the other hand the quiet and forgotten Senate barely 100 yards down the hall changes hardly at all. Since it has no elections, no senator has been defeated. The only change is one new appointment, with the prospect of a few more by the fall. But despite this, the Senate could be as exciting as the Commons and, quite possibly, more exciting.

How will Senate go?

It is precisely because so little has changed, with the Liberals continuing to dominate the Senate, that makes it interesting. How will the Liberal majority in the Senate vote? Without support from Liberal senators, Conservative legislation cannot clear Parliament.

The Senate clearly has a renewed partnership in the parliamentary process. Liberals outnumber Conservatives 70 to 18. (There are also two independents, one independent Liberal, one Social Crediter and 10 vacancies.) It effectively gives the institution the clout it lacked under the previous administration.

But the Senate's new authority derives from more than just that. For the first time since the 1920s three cabinet ministers reside in the Senate.

Sen. Jacques Flynn holds the senior justice portfolio. He is the government's legal advisor at a time when Quebec will be holding a referendum.

Sen. Robert de Cotret is minister of industry, trade and commerce holds one of the three top economic portfolios and is responsible for developing strategy in maintaining the financial viability of the country's economy.

Sen. Martial Asselin, responsible for the Canadian International Development Agency, is a junior minister but even he presides over a billion dollar budget and controls an important aspect of Canada's foreign policy.

JACQUES FLYNN

Conservative leader in the Senate

"Of course there may be more direct confrontation, but Senate committees have been critical of government in the past and may continue to be.

"Nobody would be interested in delaying the process indefinitely. I think the senators themselves, quite frankly, probably wouldn't want to defeat the government on a major bill . . . I don't think they would like to see a campaign in which the government party went to the people on the issue that the Senate had blocked the will of the people, but you know, I'm in the area of speculation.

"I don't think I have to worry about any stalling or filibustering or even strong opposition from the Liberal party to the legislation proposed by this government, especially those measures which have been part of the party's election platform. It is traditionally agreed that the Senate should not oppose any legislation approved in an election campaign since the Senate is not elected. I think they will act very responsibly."

Clark has indicated more cabinet appointments will come from the Senate and with two vacancies from Quebec it is likely at least two more ministers will sit in the upper chamber. Five cabinet ministers haven't sat in the Senate since Sir Charles Tupper's nine week administration in 1896.

Even if it wanted to, the Senate cannot continue its low profile in Parliament with such cabinet representation among its ranks. Our democratic system requires cabinet ministers to be accountable to Parliament and this process is usually satisfied in the Commons' daily question period where any MP can ask any cabinet minister almost any question. The Senate now must assume this vital responsibility for the ministers in its chamber. That means the Senate's genteel question period will acquire a more lively and adversarial flavor.

How the Liberal party plans to exploit its advantage in the Senate will be decided ultimately by party leader Pierre Trudeau.

When Trudeau was recently questioned about his Senate strategy he shed little light on the subject. He sounded conciliatory but made no promises not to take advantage of the Liberal majority. Asked whether he would enforce party discipline in the Senate on government bills the Liberals opposed in the Commons, Trudeau said senators would vote their consciences and then promptly devalued the statement by adding that he believed his members in the Commons also voted their consciences. The result is that nobody knows what strategy Trudeau will adopt.

"I certainly would want to have a consultation with the Senate and discuss this with them," he said.

"I think the senators themselves quite frankly probably wouldn't want to defeat the government on a major bill and I'm not speaking on behalf of the senate Liberals or Tories or anyone else. I don't think they would like to see a campaign in which the government party went to the people on the issue that the senate had blocked the will of the people, but you know, I'm in the area of speculation."

Trudeau is bidding for time. As one Liberal strategist put it, Trudeau realizes the Senate has a new role but has not throught it through and does not yet know what the role is.

Trudeau as prime minister tabled legislation to reform the Senate and its powers and now evidently hesitates to use the Senate to frustrate Conservative legislation out of fear the Conservatives will remind him it would be inconsistent with his earlier desire to undo the present Senate.

"Trudeau has a long memory and one of the things he's good at, because of his constitutional, legal and Jesuital training, is knowing what the other guy can argue," says one of his confidantes. "Trudeau is not the guy to take the obvious argument and get into it without being pretty clear where it could go and who could use it against him later."

Liberal senators do not have to defeat Conservative legislation to damage and obstruct the government. The Senate can present other impediments.

Some independence

For instance the Senate can delay legislation simply by examining government bills extremely slowly and carefully. Unlike the Commons, the Senate has no limits of the speeches and, with their overwhelming majority, Liberal senators can talk a bill into timelessness. In short order, government bills would be logjammed in the senate and the entire legislative program placed in jeopardy. The government may seek closure but lacks the numbers to grigger even that emergency device.

Liberal senators can take advantage of question period in a way their Commons' counterparts can rarely do. The Senate's question period also has no time limit and this fact can be exploited to hound the Senate cabinet ministers.

The Senate has only three cabinet ministers to zero in on. There is only one opposition party. (one of the main reasons the Commons' question period isn't more potent is because the three opposition parties do not co-ordinate their questions, thus the attacks are diverted and diffused).

The cabinet minister already being marked for question period grilling is Sen. de Cotret since he holds a major economic portfolio and is regarded as an interloper. Senators Flynn and Asselin are established members of the club and likely to be spared undue partisan assaults.

De Cotret's tenure is less than two months old and, more disturbing to senators, he was appointed to sit in the cabinet. De Cotret is only the fourth such case in Canadian history and, furthermore, he has been freshly repudiated on May 22 by the voters of Ottawa Centre constituency.

There is some suggestion that de Cotret, although well qualified and capable, is not fast enough on his feet to withstand the rigors of rapid fire questioning. While his cabinet colleagues in the commons usually answer only a few questions each day, de Cotret could face several dozen questions. Once he is knocked down, there is no bell to proclaim the end of the round. Senators have the right to continue the attack until they feel they are finished.

De Cotret of course could leave the chamber before the opposition is finished but that could do more damage to his reputation than the attack itself. He could also choose not to attend in the first place but that too has consequences. The Senate, unlike the Commons, records attendance and members missing more than 21 days per session without submitting a letter of acceptable reason are fined $120 a day.

De Cotret could claim he is busy on ministerial business and probably gain an exemption — B.C.'s Sen. Ed Lawson attended a prayer breakfast and received an exemption — but he would be vulnerable to embarrassing allegations that he was hiding and be the object of requests to have his salary docked.

It's unlikely Liberal senators will exploit their position to the fullest. The Senate is significantly less partisan than the commons because of tradition and because senators are free from the pressure to be re-elected.

In recent decades this independence has shrunk somewhat as prime ministers used the Senate to house key political advisors. Diefenbaker appointed Allister Grosart for that purpose and Trudeau did the same for Keith Davey.

Nevertheless the Senate as a whole remains significantly more independent of party discipline than do members of parliament. The extent of this independence may be measured more precisely in the next year or two.

JACK AUSTIN

From Vancouver, Trudeau's former principal secretary

"These days the majority of senators are not going to have their say ahead of time and will be required to look at the legislation for the first time when it is produced rather than when it is prepared. It means they will be freer to range over the issues and the merits of the legislation. Previously the work of Senate committees has concentrated largely on the workability of legislation rather than on its principles. Now Liberal senators will have to take a much closer look at the principles embodied in the legislation.

"The senate is there to raise the issues and to make a discussion of the programs of the government as clear to the public as possible. It's there to give the public an opportunity to be heard before the Senate committees even when partisanship in the House does not allow certain people to be heard. We go out of our way to allow them to be heard if we think they're relevant."

PetroCan: Tory policy 'totally inexplicable'

By GEORGE BAIN

OTTAWA — If there was ever any real logic behind the idea of doing away with PetroCanada, the Conservatives were never very good at explaining it.

The policy, if that isn't too dignified a word, seemed more than anything else to stand as a sort of symbol of the party's dedication to free enterprise and the withdrawal of government from anything which might be left to private entrepreneurship.

Even so, the idea underwent a subtle change during the election campaign.

By then, with new oil shortages cropping up in the world, largely as a consequence of the revolution in Iran, and with prices rising, it had become evident that a Canadian public presence in the oil business was not something people found objectionable.

Rather, the reverse. The Trudeau government got in some good licks at Joe Clark and the Conservatives over PetroCanada.

So the original proposition that PetroCanada should be simply dismantled as a company quietly disappeared from the Tory repertoire. In its place emerged the idea that PetroCanada should be turned into another private company, but one reserved for Canadians, by selling shares to Canadian individuals.

That would mean the government would still wash its hands of it — the reasons for which still remain to be explained in any satisfactory way.

Perhaps all will become clear when the new energy policy which Ray Hnatyshyn, the minister, is to present to cabinet this month, is made pubic, presumably urging the first fall session of the new Parliament.

In the meantime, it won't have escaped the attention of Prime Minister Joe Clark that President Jimmy Carter has proposed the creation of an Energy Security Corporation which will invest billions of public funds in finding new sources of energy in anything from oil shale to pig manure.

Neither will it that he had some sharpish things to say about the performance of the U.S. oil industry, which he appeared to think hadn't co-operated as heartily as it might in trying to overcome the nation's energy difficulties.

He suggested the industry had to be proded by government to produce as much heating oil and other fuels as it could. And he suggested some oil companies had dragged their feet about helping to finance the pipeline that will carry natural gas from Alaska, through Canada (picking up some Canadian gas on the way), to the continental United States.

The similarities between the Energy Security Corporation and PetroCanada perhaps are not numerous. But there is one. The proposed Energy Security Corporation recognizes, as the creation of PetroCanada did, that energy supply is something that no longer can be left altogether to private enterprise.

Various of the Carter proposals contemplate new initiatives by government, to the point that some industry spokesmen have complained that he is minimizing the business role and injecting government too much.

It is ironic on two counts that a U.S. president should face criticism on that score at the same time the Canadian prime minister remains, so far as we know, determined to have government intervene less by unloading the public oil company.

One is that the idea has never been as firmly implanted in Canada that private enterprise, at all times and in all circumstances, must serve the public better than public enterprise. We have the crown corporations to say otherwise.

The other is that we should be hell bent on undoing a public oil company — a public company just such as every country in Europe already has, because it thinks the commodity is so important as to compel it — at a time when the U.S. president is expressing public doubt about the wisdom of placing total reliance on the multinationals.

Since most of them are domiciled within his reach, the U.S. president's power to command their co-operation is a lot greater than Joe Clark's. If the point in getting rid of a useful instrument was obscure before, it seems totally inexplicable now.

Toronto Star

U.S. turns away homosexuals at the border

By CYNTHIA GORNEY

Homosexuals and supporters march in New York to demand equal rights

SAN FRANCISCO — Carl Hill arrived in the U.S. a few weeks ago, with a camera, his lover, and a Gay Pride button pinned to his jacket. He had flown Pan Am, from London. He and his lover, Michael Mason, planned to cover the San Francisco Gay Freedom Day parade for the *Gay News*, an English semimonthly printed in London, the name of which was emblazoned on his T-shirt.

Hill, from a separate line at San Francisco airport, watched Mason clear immigration. It was midafternoon. By Hill's own account, this is what happened when he reached passport control:

A uniformed official gave a piece of paper to the woman about to stamp Hill's passport. Hill, who had seen the official looking at him as he stood in line, said, "I don't think you like me, do you?" He was smiling.

The official did not smile. The official said he had two questions for Hill and that Hill must answer them truthfully. "Have you ever had a homosexual experience?" asked the official.

"How do you want me to answer?" asked Hill.

"Are you a practising homosexual?" the official asked.

"Yes," said Hill.

The woman at passport control folded Hill's paper and handed them to the immigration official. Hill was taken to a small room at the airport and told that practising homosexuals may not enter the United States. He had two options, Hill was told: he could get on the next flight for London, or he could stay in the U.S. and submit to a psychiatric examination, which would almost certainly result in his expulsion from the country.

Carl Hill, 32 years old, antique furniture restorer and occasional photographer, had bumped up against U.S. Code, Title 8, Section 1182, Excludable Aliens, General Classes. There are 31 subsections of excludable aliens, including anarchists, prostitutes, drug addicts, alcoholics and the mentally retarded; but the category under which Carl Hill was detained was "(4) Aliens afflicted with psychopathic personality, or sexual deviation, or a mental defect."

Sixteen years ago, a Canadian national named Clive Boutilier applied in New York for American citizenship. Boutilier had been arrested four years earlier in New York on a charge of sodomy (which was ultimately dismissed), and at the government's request he submitted an affidavit in which he said that since 1959 he had shared an apartment with his male lover. He was refused citizenship and ordered deported on the grounds that his homosexuality constituted "psychopathic personality."

The U.S. Supreme Court upheld that ruling: "The legislative history of the act," wrote Justice Tom Clark, referring to the 1952 Immigration Act, "indicates beyond a shadow of a doubt that the Congress intended the phrase 'psychopathic personality' to include homosexuals such as petitioner."

That was the law on June 13, as Carl Hill sat in a hallway at San Francisco airport and tried to figure out what to do. It was wonderfully American, in its way, bureaucracy and experimentation all tangled up together: in 10 days, 200,000 homosexuals were going to march down one of the main thoroughfares of a major California city, wearing green hair and business suits and huge banners reading DYKES ON BIKES. And an immigration official, formal but polite, was telling a slender antique restorer he could not enter the country because his lapel button read "Gay Pride."

Hill decided to fight the immigration people. He called his San Francisco tour arranger, who was gay. The tour arranger called the owner of Hill's hotel, a gay-oriented hotel. The hotel owner called Dan Knutson, an attorney for a San Francisco legal firm called Gay Rights Advocates, and thus was born Hill vs. Richmond, the U.S. District Court case that names as a defendant Dr. Jules Richmond, supervisor of the U.S. public health service and surgeon-general of the United States.

"We're going to have an opportunity for the first time to test the legalities of this," says Knutson. "It is, of course, a matter of enormous importance to the gay rights movement that this law be thrown out."

The lawsuit, scheduled for trial on Aug. 13, contends that homosexuality is not either "pathological" or a "mental defect," particularly in light of the recent American Psychiatric Association and American Psychological Association actions removing homosexuality from their lists of mental disorders. Homosexuality, the argument goes, is not per se a medical condition at all.

So any examination to determine homosexuality (as now required by immigration law) would not be a medical examination, the lawsuit argues — and therefore would be outside the statutory authority of the public health service.

No statistics are kept on the annual number of homosexuals turned away at United States borders. (Last month a German man was denied entrance in Minneapolis when an official found a gay-oriented magazine in his suitcase and the German said he was bisexual.) "By and large," says Monica Bell, deputy district director of the U.S. Immigration Service, "we're not in the business of stopping people at the border and inquiring of everyone who goes through, 'What is your sexual preference?' . . . We inspected 230-some-odd million people last year, and that's one helluva lot of people, and quite frankly we don't have time to go through all 32 categories to see if they're inadmissable to the United States.

"But on the other hand, when someone presents himself . . . If someone were to come through with a sweatshirt saying, 'I am a practicing prostitute, and proud of it,' they'd be subjected to exactly the same procedure."

Meaning we tolerate open homosexuality for American citizens but not for visitors?

"I wish the guy had never put on that damn T-shirt," Bell says, with some exasperation. "The law is pretty clear. It says they will be referred (to medical examination) . . . Your personal opinion as to whether or not these people are harmful or not is irrelevant in the face of that statute."

The vacation has been altogether a remarkable one for Carl Hill, who apparently leads a calm existence in London, and had never before seen the United States. The story of his airport troubles aroused so much attention here that both he and Mason were taken in as small-scale visiting dignitaries: They were asked to walk at the head of the Gay Freedom Day parade, and when the gay marching band performed at Grace Episcopal Cathedral, San Francisco Mayor Dianne Feinstein publicly apologized to both men for the trouble they had been through.

"People just have been absolutely amazing," says Hill. "That in itself was overwhelming." Mason has returned to London, where he edits the *Gay News*; Hill will stay in America on "parole," a technical immigration service term meaning he has physically entered the United States but has not been officially admitted until his trial.

Washington Post

Revelation on the sand

Russell Baker

It is a summer day. Hot. Beautiful. A perfect day, someone has decided, to be cooked in oil and eaten by flies. We lie basting on beds of sand while insects roam over us, smacking their chops and uttering little cries of "yum yum" upon sinking their mandibles into dainty morsels of human.

My companions feel superb. "Natural vitamins," they murmur. "So healthy." This alludes to our absorption of powerful ray emissions from the sun which are already attacking our pigments, changing our skin coloration and probably making a royal mess of our genetic coding machinery.

Occasionally, one of us enters the ocean to garnish the hair with seaweed and have the bones pounded by surf. It is a harmless amusement and afterward the sinus tubes gurgle with salt water.

* * *

My own pleasure in this outing comes from body watching. Not until I had passed years of excruciating embarrassment about the prospect of exposing my torso on the beach did I open my eyes to the rest of the parboiling population and see what any clear-eyed child would have seen in infancy.

This is that the great mass of humanity, when stripped down to a few threads and exposed to bright light, looks no more appetizing than I do. For years I had suffered under the impression that I was the only person on the beach who looked like a spavined ruin.

The blame for this misapprehension can probably be laid to Charles Atlas, the famous 97-pound weakling turned Adonis who sold his musclebuilding program with an advertisement that showed a chap resembling Michelangelo's statue of David kicking sand in the face of an undernourished youth who looked like me and striding off with the voluptuous eyeful who had accompanied the ineffectual Mr. Bones to the beach.

Throughout those years when a young man's fancy turns to voluptuous women, I never dared invite one to the beach, such was the power of this ad. There was no doubt in my mind what would happen if I did. She would be instantly coveted by the hordes of Weissmullers who patrolled the American littoral, I would end up with sand in the face and a crushing right hook to my protruding ribs, and she would abandon me in reproach for my lack of any pectoral or trapezius muscles worth mentioning.

The fact, of course, is that voluptuous women of the sort I had in mind are no more common than men constructed like Michelangelo's David, so that the necessity to avoid taking one to the beach was not a full-time problem. Whenever I did meet one, however, I favored taking her to late-autumn football games at which my bone structure and musculature could be concealed under yards of horse blanketing.

Finally, of course, as it must to all men, the age of utter shamelessness arrived. At that age one wears glasses, has a touch of gray in what is left of the hair, quits struggling against the downward rearrangement of the frontal contours. It is safe finally to go to the beach with anyone, even voluptuaries.

* * *

What young god of the beach would kick sand in the face of a man twice his age? If any did, would the old gentleman not profit outrageously from the tender sympathy evoked in his voluptuous companion?

At the age of shamelessness, a man takes his eyes from his own fascinating person a little more frequently and looks out upon others. Looking out upon others at the beach, I was shocked by the spectacle.

Not a Weissmuller in sight, much less an Adonis. Here and there, a finely muscled lifeguard or a youth with a surfboard who had a little spring in his step. Even these, however, suffered from the self-consciousness of the young. This kept them too absorbed in carrying the shoulders just so and keeping the abdomen carefully sucked in for best display of the chest expansion to allow them time to notice, much less abuse, 97-pound weaklings.

* * *

The multitude, male and female, displayed all the imperfections that screen, television and Madison Avenue have labored two generations to persuade us are nonexistent in the human race except among idiots who resist the sponsor's commercial. Fallen belly, sunken chest, flabby midriff, meatless ribs, clanking knees, buckled spine, withered biceps.

On the beach you can see that we are all pretty much the same when it comes to beauty, and that the scrumptious Southern California boys and girls who pass for Americans on television are a gang of frauds.

It's worth being cooked and eaten occasionally to have this truth verified, I hope any 97-pound weaklings in the audience will put down their barbells, go out to the beach and look for themselves, instead of at themselves for a change, and then wink at that voluptuous dish before it's too late. If after winking, they look, they will probably see she's not exactly voluptuous so much as a little overweight front and aft, but humanly amenable to a little companionship.

New York Times

WHY GET A COPY OF YOUR EYEGLASS PRESCRIPTION?

TO SAVE MONEY!

Once your eye Doctor or Optometrist prescribes eyeglasses for you, your next step is to get his prescription filled: to choose frames you like, and get a good price. That's important because the price of eyeglasses can vary widely.

Get a copy of your prescription. (The Provincial health plan says you must be given a copy.) Shop around. Get the best buy for your money.

At our place, you'll find practical, down-to-earth prices. The quality of your lenses will be guaranteed. You'll have a wide choice of flattering fashionable frames. Check us out. We truly believe we can save you money.

Remember: to save money, get a copy of your prescription.

THE OPTICAL DEPT. OF LONDON DRUGS

1320 Douglas Street 386-7578
Hillside Shopping Centre 595-3511
Duncan: 177 Station Street 746-4322
Nanaimo: Harbour Park Shopping Centre 753-1217

master charge
CHARGEX

Cabinet spouses fly high

The provincial government has lifted the ban on cabinet ministers' spouses accompanying them on government jets on official business, but there's still no word on whether MLAs will be allowed to use the service.

The ban was imposed by Premier Bill Bennett shortly after assuming power in 1975, but was criticized by the royal commission on electoral reform.

Several of Judge Lawrence Eckardt's recommendations aimed at humanizing the life of politicians encouraged a wider use of the government air service.

For the past four years, ministers travelling to an official function would take the government jet while their wives travelled by commercial airline.

Transport Minister Alex Fraser announced the change in policy Wednesday along with a priority list for the use of the government aircraft.

MLAs are not on the new list, although that was one of Eckardt's strongest recomendations.

He said one of the most common complaints he heard as his commission travelled around the province last year was that the local constituents seldom see their elected representative.

He recommended each MLA be given more free tickets on commercial airlines (up to 28 from 24) and that their spouses be allowed to go with them on four of the trips to and from their riding to Victoria.

That recommendation has been agreed to by cabinet, Provincial Secretary Hugh Curtis said.

But so far at least, there is still no approval for MLAs to use the government air service.

Eckardt argued many MLAs have poor or no regularly scheduled commercial air service to their constituencies, while government aircraft regualrly sit idle or take off half empty.

He said he saw no reason why MLAs shouldn't be allowed to use the service, keeping in mind the priority list.

At the top of the list are air ambulance service, emergency flights and civil defence.

The premier and cabinet are second, while deputy ministers and senior civil service officials come next, leaving "other civil service" at the bottom.

The lowly MLA is left right off.

Schroeder skips Socred huddle

The full Socred caucus except Speaker Harvey Schroeder will huddle behind closed doors for four days in September to plan the government's future direction.

The meeting of the 30 MLAs takes place Sept. 10 to 14 at the Delta Town and Country Inn.

The Social Credit government just started its second mandate under Premier Bill Bennett. A short session ended Tuesday following the election victory May 10.

Quiet Viet grant

The Canadian Red Cross has received $50,000 of the $500,000 provincial government fund for agencies helping the resettlement of refugees.

Robert Whyte, president of the Yukon-B.C. division of the organization said the grant was made without fanfare, but that he wanted to express his appreciation publicly.

The money will be used to provide food, clothes, shelter and medical supplies for some of the estimated 370,000 Vietnamese boat people.

Defiance greets halibut concession

VANCOUVER (CP) — Canadian halibut fishermen, already angry over a cut in their catch quota, remained defiant Wednesday after an emergency meeting of the International Pacific Halibut Commission failed to resolve their complaints.

About two-thirds of British Columbia's 100 halibut boats have been tied up since Saturday to protest a cut in their catch quota instituted after Alaskan fishermen overfished an area north of the Queen Charlotte Islands jointly managed by Canada and the United States.

The commission did not concede to fishermen's demands to end the present opening prior to the planned Aug. 5 deadline, but did give fishermen an additional opening from Aug. 29 to Sept. 14.

The extra opening will allow Canadians to take a further 600,000 pounds bringing their total to 5.1 million pounds.

The U.S. fishermen took 4.6 million pounds, exceeding their quota by one million pounds while the Canadian fishermen landed 4.5 million pounds and stand to lose 300,000 pounds of their original quota.

The quota system came into effect this year after both countries extended their offshore jurisdiction to 320 kilometres.

Tony Petersen, spokesman for an ad hoc committee of independent fishermen, the Pacific Coast Fishing Vessel Owners Guild and the United Fishermen and Allied Workers Union, urged the commission to immediately end the opening and give Canadian fishermen the initially promised allocation of 5.4 million pounds of halibut in a later opening.

"We have an indication from the fisheries minister (James McGrath) that he is prepared to take further action," Petersen said at the end of the three-hour emergency session attended by 35 fishermen.

"Whether or not we ask him to do that is something we have to decide," he added. A delegation met Monday with McGrath, who then arranged the commission meeting.

"We're not going to bear the brunt of conservation," Petersen repeatedly told the five-member commission.

"If conservation is put in jeopardy ... it has to be rectified in the Alaskan fishery," he said. "All we're asking for is what is really ours."

Bill Gilbert, a Washington state representative on the commission, said reducing the share for U.S. fishermen next year is not a solution.

"Were the U.S. fishermen required to lessen their catch significantly next year, there would be significant political problems and those problems cannot contribute to the joint management of the fishery," he said.

Petersen labelled the remarks a subtle threat that fishermen are endangering the commission by their actions.

Bob Schoning, commission chairman, said the commission had acted quickly after the American overfishing to assist Canadians fishermen by allowing them 600,000 pounds more halibut. However, he said the commission of three Americans and two Canadians decided it was impractical to recommend immediate fishing closures to the governments of the two countries.

Schoning said the commission is also trying to determine if the Canadian quota can be increased by 300,000 pounds to its original limit of 5.4 million pounds by the next opening. The increase must be approved by both Ottawa and Washington.

Don McCaughran, commission staff director, warned such an increase could mean a shortage of halibut in future. He said the optimum total catch which allows rebuilding of fish stocks is nine million pounds, a limit which already has been exceeded.

He suggested a reasonable solution would be to add the 300,000 pounds to Canada's 1980 quota.

PROFILE FLAVOURED YOGURT 500 g .... 75¢
ISLAND FARMS KREEMO 1 litre .... 89¢
Open 7 Days 9-9
Prices Effective Aug. 2, 3, 4
We reserve the right to limit quantities.
Feltham at Shelbourne — 477-9541

GRAHAM MEATS

GROUND BEEF Fresh, Lean .... lb. 1.89
STEWING BEEF Fresh, Lean .... lb. 1.99
POT ROAST Canada Grade "A" Boneless .... lb. 1.89
SWEET CANTALOUPE Size 18 .... Each 59¢
FRESH LOCAL CARROTS lb. 15¢
Freshly Baked FRENCH BREAD Plain or Sesame 49¢ ea.

The PoP Shoppe
Make Graham's Your Pop Shoppe Depot
8-2

We've taken the guesswork out of homemade jam and jelly making.

Use MCP® Pectin to make perfect jams and jellies the easy way. Just follow the award-winning recipes that come with every box of MCP Pectin and before you know it, you'll have jar after jar of fresh-tasting homemade jams and jellies.

MCP Pectin. For perfect results. Naturally.

For complete product information, write:
MCP FOODS, INC., P.O. Box 3633, Anaheim, CA 92803.
©MCP Foods, Inc. 1978

COUPON
We'll give you 15¢ to pick this pack of pectin
It's our way of helping you treat your family to the natural goodness of homemade jams and jellies.
Coupon good through Dec. 31, 1979
Mr. Grocer: For payment mail coupons to M.C.P. Foods, Inc., P.O. Box 2024, Vancouver, B.C., V6B 3R5. We will pay you coupon face value plus 5¢ handling charges for each coupon used by a customer to purchase a box of M.C.P. Jam and Jelly Pectin. This offer void in any state or locally prohibiting, licensing, or regulating the coupons. The consumer must pay any sales tax included. Fraud clause: Any other application of this coupon constitutes fraud. Invoices proving purchase within the last 90 days of sufficient stock to cover coupons presented for redemption must be made available upon request. Cash value 1/20th cent. Offer expires: Dec. 31, 1979.
You'll get perfect results. Naturally.
COUPON

pick·a·bargain with CUBBON

BRICK BARBECUE KITS
Includes: 32 Red Concrete Bricks, Adjustable Grill, Diagram for Assembly.
Reg. 79.95 NOW 69.95

melnor
HOSE'N SPRINKLER SPECIAL
WHILE THEY LAST!
Buy any Melnor Sprinkler at the Regular Price and Get
A 50' RIVIERA GARDEN HOSE (Nylon Reinforced)
Reg. Price $7.99
FOR ONLY 3.99

TORO
ROTOTILLER
END OF SEASON FLOOR MODEL CLEAROUT
#58336 4-H.P. Chain Driven
Reg. 364.95
NOW 324.95
1 Only IN Stock At Colwood Store

4'x4' UTILITY ROUGH CEDAR
53¢ Lin. Ft.

CREOSOTE OIL
4-Litre Can
Reg. 5.65
ONLY 4.99 ea.

CUBBON LINK HARDWARE STORES
HOME CENTRES
STORE HOURS:
MON.-SAT. 8 a.m.-5:30 p.m.
SUNDAYS 10 a.m.-4 p.m.
ITEMS NOT EXACTLY AS ILLUSTRATED
CHARGEX VISA master charge
IN COLWOOD 2650 NOBHILL RD. 474-1281
ON COOK 1720 COOK ST. 384-8181
PRICES EFFECTIVE THROUGH AUG. 7 OR WHILE QUANTITIES LAST
OUR STORES WILL BE CLOSED MONDAY AUG. 6

WOODEN SCREEN DOORS
Available at Colwood Only
2'8"x6'8"
Exclusive of Hardware
Reg. 34.99 ea.
ONLY 27.99 ea.

POULTRY NETTING
1"x36"x50' Roll
Reg. 18.65
ONLY 15.75 per roll
Available at Colwood Only

ALBERTA VODKA
Alberta Premium
WINDSOR Deluxe CANADIAN Whisky

have just turned 40
These fine products are now available in convenient 40 ounce sizes.

BCGEU hopes to avert strike

Officials of the B.C. Government Employees Union return to the bargaining table here next week, hopeful that earlier predictions of a strike in the public service will not come true.

The collective agreement covering 37,000 of the union's 43,000 members expired at midnight Tuesday, leaving the union free to take strike action.

However, the prospect of a peaceful settlement looks brighter than it did a month ago, John Fryer, union general secretary, said in an interview this week.

In June, Fryer had predicted there would be a summer strike in the public service before a new contract could be reached.

But Fryer said two recent developments have encouraged him that a master agreement can be concluded without a strike.

"The major development has been the government backing off on some of their restraint policies and it looks like they'll back off even more because people won't stand for it," he said, pointing to hospital budgets as an area where public pressure has forced the government to loosen its purse strings.

Union spokesman Robbie Robinson said there have been nine bargaining sessions so far and the union had just received an opening offer from the government.

But the negotiations still have a long way top go, he said.

Although union officials would not disclose what offers have been made, major areas still to be discussed include most economic issues, occupational health and safety and the rising percentage of casual employees in the government service. Officials also estimated that it will be about two weeks before the contract talks come to a head.

Mayor's mechanic fined

LANGLEY (CP) — Mechanic Gary Tinsley, who works on the mayor's vehicles, set a local record of sorts Wednesday when he was fined $700 in provincial court for operating an auto repair shop in a residential district without a municipal licence.

"I think I got the largest municipal bylaw infraction (fine) ever handed out," he said. "They charged me with operating a business in a residential area and operating without a licence. But I've been there three years."

Tinsley said that Mayor George Driediger is one of his better customers. He said he has repaired the mayor's private cars, tow trucks, and farm vehicles.

"There's been aldermen and the mayor here and they all say 'you won't go to court for that,'" Tinsley said.

Rothmans of Pall Mall Canada Limited

offers employment as

SALES REPRESENTATIVE

in Victoria

Qualifications: Ability and experience in sales with an acceptable level of education.

Salary and Benefits: Salary commensurate with qualifications, with full range welfare plans.

Please write giving details to:

The General Sales Manager
(B.C. Region)
ROTHMANS OF PALL MALL CANADA LIMITED
1180 S.E. Marine Drive
Vancouver, B.C.
V5X 2V8

Corporation of the City of Victoria

NOTICE OF HEARING

NOTICE IS HEREBY GIVEN that all persons deeming their interest in the following matters will be afforded an opportunity to be heard before City Council at a Public Hearing to be held in the Council Chamber, City Hall, on THURSDAY, AUGUST 9, 1979 at 7:30 p.m.

"Rezoning Bylaw (No. 75)"
(APC #1876)

to rezone lands at 1321 Gladstone Avenue from the "R-1B Zone, Single Family Dwelling District" to the "R-K Zone, Medium Density Attached Dwelling District" as indicated in sketch plan "A".

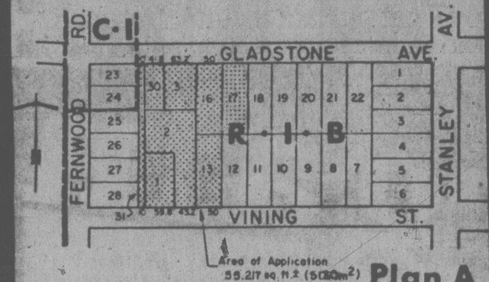

Plan A

"Rezoning Bylaw (No. 77)"
(APC #1895)

to rezone certain lands at Store, Herald and Swift Streets from the "CA-3C Zone, Old Town District" to the "M-3 Zone, Heavy Industrial District" as indicated in sketch plan "B".

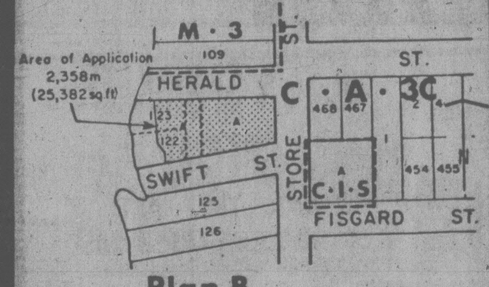

Plan B

Copies of the draft bylaws may be inspected in the Douglas Street foyer, City Hall, between the hours of 8:30 a.m. and 4:30 p.m. any day City hall is open for business prior to the hearing. Further enquiries should be directed to the Department of Community Development, Tel: 385-5711, Local 290.

City Hall
Victoria

J. H. Bramley
Municipal Manager

B.C. Briefs

Bonanza year for hatchery

NORTH VANCOUVER (CP) — Officials expect another bonanza year for the Capilano salmon hatchery, with an expected surplus of 40,000 to 50,000 adult fish.

Hatchery manager Eldon Stone said Wednesday that the extra fish will make up part of the 700,000 pounds of surplus salmon that the Crown Assets Disposal Corp. is selling this month. The fish, suitable only for freezing, canning and smoking, will not be sold to the general public.

Gas poisoned band moves village

FORT ST. JOHN (CP) — A native Indian band, whose members suffered minor gas poisoning after a leak from a nearby natural gas well July 15, is moving the village site on its reserve, a band spokesman said Wednesday. Medical specialists found that about 100 members of the Blueberry Indian band showed several signs of gas poisoning.

Last-ditch bid to save Chilean

VANCOUVER (CP) — MP Svend Robinson (NDP — Burnaby) will turn new evidence found on Galindo Madrid's Chilean passport over to Immigration Minister Ron Atkey today in a last-ditch attempt to stop the deportation of the 23-year-old ship jumper. Robinson took Madrid under his wing a week ago.

Having a wingding? Watch out

KELOWNA (CP) — Like wild, noisy parties? When Mayor Dale Hammill reaches for his wallet, watch out.

The mayor says he is toting a copy of the Riot Act in his hip pocket and will be quick on the draw when RCMP need help in their campaign to subdue this Interior city's rowdy nightlife.

Surgeons fail to reattach leg

NORTH VANCOUVER (CP) — Surgeons at Lions Gate hospital failed to reattach a man's leg after it was severed in a helicopter accident near Whistler Mountain, about 120 kilometres north of here. Paul Wolanski, 18, Wolanski was hit in the leg by the rotor blade.

Old Smokey bearnapped?

KELOWNA (CP) - Smokey the bear is missing.

Smokey has never been known to stray in the six years he has stood lookout outside the forest station north of the city, but rangers fear the seven-foot-tall, 300-pound fibreglass mascot is gone for good, presumably a victim of bearnappers.

It's nay to a gift horse

KAMLOOPS (CP) — Keep that gift horse in the barn.

That was the word from directors of Royal Inland Hospital to the grateful patient who wanted to thank his nurse by presenting her with a horse.

A nice box of chocolates is fine, but policy forbids gifts like trips to Hawaii — or horses.

Drowning victim identified

PENTICTON (CP) — Keith Royce Chase, 20, of Vancouver was identified Wednesday as the man who drowned Tuesday in a boating accident on Okanagan Lake. Police said Chase and a 16-year-old companion were using old boards to paddle a child's craft in the lake when it flipped over. The companion swam to a nearby raft where he was rescued by boaters.

Discipline against 8 at Oakalla

VANCOUVER (CP) — Disciplinary action has been taken against eight staff members following an investigation at the Lower Mainland Correctional Institution (Oakalla) in Burnaby.

Ted Harrison, regional director of corrections, said Wednesday the investigation was held after reports of wrongdoing were received.

"Disciplinary measures have been taken," he said, involving eight people, but refused to discuss the reasons for the move or the names and positions of the eight staff members.

He also refused to say what disciplinary measures were taken. Such measures range from a verbal reprimand to dismissal.

"We are making an effort to run the prisons in the best way possible," he said when asked for further details.

A spokesman for the British Columbia Government Employees Union, which represents prison workers, said the investigation apparently was sparked by a breach of the security rules last month.

The spokesman said that none of the people disciplined has filed a grievance through the union but said the measures are believed to include one dismissal, two demotions and suspensions and a reprimand.

Alcan Smelters and Chemicals Ltd
Division of Aluminum Company of Canada, Ltd

ALCAN

SYSTEMS ANALYST

Alcan Smelters and Chemicals Ltd. located in Kitimat is seeking an individual for its Reduction Development Computer Group.

The successful candidate should have:

— university or technical school graduation or equivalent experience.
— experience in online information and realtime process control applications.
— good knowledge of Fortran.

Responsibilities include analysis, design, programming and documenting of development projects and user service requests.

Equipment consists of 7 PDP-11 computers using the RSX-11 operating system.

Salary is commensurate with experience and qualifications.

We offer excellent benefits including medical, dental, long term disability, retirement and life insurance plans, as well as relocation assistance.

Kitimat is a modern, well-planned town of 13,500 surrounded by mountains on a scenic coastal fjord. Salt and fresh water fishing as well as skiing, camping and hiking are at our doorstep.

Please send your resume to:

Alcan Smelters and Chemicals Ltd.
P.O. Box 1800, Kitimat, B.C. V8C 2H2
Attention: N. Jones

Project Engineer

Location: Calgary

Our client, a major Canadian Oil and Gas firm, requires a Project Engineer in its Mechanical Engineering Group, Production Development Department. Duties will include direct responsibility for all phases of installation of major new oil and gas production and related facilities. Involvement commences with conceptual design of projects and proceeds through AFE preparation, detailed design, technical guidance during construction, to operator training and facilities startup.

The successful candidate will possess a minimum of two years related experience, the ability to work independently and an ability to work and communicate well with other departments and consulting and construction firms.

Interested candidates should forward a recent confidential resume to Technical Service Council, 816 — 7th Avenue S.W., Calgary, Alberta T2P 1A1, quoting Assignment No. VCT-1040.

TECHNICAL SERVICE COUNCIL
Working with business and industry for you.

Montreal • Toronto • Winnipeg • Calgary • Edmonton • Vancouver

8-2

If you think Volvo is good value at today's prices you should test drive a PEUGEOT

NOW THE WORLD'S 3RD LARGEST AUTO MANUFACTURER

1979 PEUGEOT
STANDARD FEATURES
Sliding sunroof, Power Steering, Electric Clock, Power Front Windows, Michelin XAS Radials, Four Wheel Disc Brakes, Thick Pile Carpets, Fully Reclining Front Seats, Tinted Glass and much more.

$8995
DELIVERED VICTORIA

MAZDA PACIFIC PEUGEOT
SALES — SERVICE — LEASING
Blanshard at Johnson
D.L. 02073A
385-1451

Hydro foes join forces

Residents along the route of proposed B.C. Hydro's million-volt Cheekeye-Dunsmuir-Victoria transmission line have formed an alliance to fight the project.

About 40 representatives of local groups met in Pender Harbor over the weekend and formed the Cheekeye-Dunsmuir Alliance.

The alliance is demanding a public hearing and the release of all pertinent documents and information.

It criticized statements by Energy Minister Jim Hewitt and Environment Minister Rafe Mair that it is too late to discuss justification for the line because the government has already made the decison to go ahead.

The alliance sees this attitude as a direct threat to the democratic process.

ROCKWELL
Parts and Accessories
ISLAND MACHINERY LTD.
617 Chatham St.
385-5500

Sunglasses,
Sunglasses,
Sunglasses!

Clearance

It's mid-summer and if you prefer to see things through rose-colored glasses, we've got them! In fact, we have many tints with a definite hint of fashion! All shapes and sizes for a good-looking summer, whatever way you look at it! We're reducing our stock of fashion sunglasses in these popular lines:

Riviera, Tropic-Cal

Don't miss out on the opportunity to buy quality in brand name fashion sunglasses at super summer savings!

WOODWARD'S DRUGS & COSMETICS

Woodward's
The Store That Has It All!

TORONTO STOCK EXCHANGE TRADING

Distributed by CP
Toronto Stock Exchange-Aug. 2

Quotations in cents unless marked $. z—Odd lot, xd—Ex-dividend, xr—Ex- rights, xw—Ex-warrants. Net change is from previous board-lot closing sale.

Stock	Sales	High	Low	1:40 p.m.	Net Ch'ge
A.G.F.M	500	250	250	250	
Aby Gln w	2650	$5¼	5⅛	5¼	+ ⅛
Abitibi	34990	$18⅞	18¾	18¾	
Abitbi 10	z15	$54⅛	54⅛	54⅛	
Acklands	100	$16½	16½	16½	
Action Trd	z100	67	67	67	
Adanac M	2700	230	225	225	— 5
Afton Min	200	$16¼	16¼	16¼	
Agnico E	1600	$7¼	7⅛	7⅛	
Agra Ind A	900	$6	5⅞	5⅞	— ⅛
Ahed C	200	140	140	140	+ 5
Akaitcho	z300	74	74	74	
Albany	19900	105	100	102	— 1
Alt Energy	7833	$33½	32¾	33⅛	— ⅜
Alta Gas A	6383	$22¾	22½	22⅝	— ⅛
Alta G E p	z40	$25¼	25¼	25¼	
Alta G 9.76	1700	$27	27	27	+ ¼
Alta G 7.60	600	$25	25	25	+ ⅛
Alta G 6⅜	2506	$31¾	31⅝	31⅝	+ ⅛
Alcan	5110	$39⅝	39⅛	39⅜	+ ¼
Algo Cent	500	$22	22	22	— 1
Algoma St	424	$27	26⅝	26⅞	+ ¼
AStel p	600	$27½	27⅜	27½	+ ¼
Allarco Dv	900	$52¼	52¼	52¼	
Almin 4½ p	3000	$41	41	41	+ ½
Alum 3rd p	200	$26	26	26	
Am Bonza	5100	$19¼	18½	19¼	+ ⅜
Am Larder	3500	25	25	25	— 2
Am Eagle	500	300	300	300	
Am Leduc	30500	36	35	35	
Andres W A	1130	$14	13¾	13⅞	— ⅛
Ang U Dev	2000	$5	5	5	+20
Aquitaine	6027	$34¾	33⅝	34¼	+ ⅝
Argus	100	$19¾	19¾	19¾	+ ¾
Args 250 p	134	$32⅞	32⅞	32⅞	— ⅛
Argus C pr	1360	$9	8⅞	8⅞	
Asamera	13150	$18⅜	17⅝	18⅜	+ ¾
Asbestos	700	$43	43	43	— ¼
Asoc Porc	200	141	141	141	
Atco A	700	$22	22	22	
Atlas Yk	1500	60	60	60	
Ato Hard A	1780	$14¾	14½	14¾	+ ⅜
BC Sugar A	450	$36⅝	36½	36½	
BP Can	600	$27¼	27	27¼	— ¼
Bank Mtl	9261	$25⅛	24⅝	25	+ ½
Bank N S	2608	$24⅛	23⅞	24⅛	+ ¼
Bankeno	12000	425	415	415	
B Cdn Nat	450	$15⅝	15½	15½	— ⅛
Barbecon	100	$16¼	16¼	16¼	+ ¼
Barex	42500	12	11	12	+ 1
Bary Expl	500	148	148	148	+ 2
Bathrst p	200	$13½	13½	13½	+ ¾
Baton B	30000	$13¾	13¾	13¾	
Bell Canad	10755	$21¾	21⅝	21⅝	— ⅛
Bell B pr	200	$64½	64½	64½	
Bell D pr	z25	$64¼	64¼	64¼	
Bell 2.28	1000	$32½	32½	32½	
Bell 1.96	425	$26¾	26¾	26¾	+ ¼
Bl Hawk	2000	25	25	25	+ 1
Black P A	11000	$17⅞	17⅞	17⅞	+ ⅜
Blakwod A	100	$5¾	5¾	5¾	
Bonza O	12950	$8⅜	8⅛	8¼	— ⅛
Border C	1500	335	335	335	—10
Bow Valy	3500	$28¼	28	28¼	+ ⅝
Bralor Res	8100	$14⅝	14½	14⅝	
Bramalea	2000	$18¼	18	18¼	— ¼
Brascan A	9574	$22¾	22½	22¾	
Brenda M	9400	$19⅝	19¼	19¼	— ¼
Bright A	100	$16½	16½	16½	
Brinco	7875	$8⅜	8⅛	8¼	+ ¼
BCFP	200	$23½	23½	23½	
BC Phone	1300	$18	17⅝	17⅝	
BCPh 4¾ p	100	$58	58	58	
BCPh 4.84	400	$15	15	15	— ½
BCPh 6.80	200	$21¾	21¾	21¾	+ ½
BCP 7.04 p	z75	$23¼	23¼	23¼	
BCP 10.16 p	300	$27¼	27¼	27¼	+ ¼
Brunswk	6370	$9¼	8⅞	9⅛	+ ⅜
Budd Can	3400	$7⅛	7	7	— ⅛
C					
CC Yachts	1200	370	370	370	—15
CAE	9825	$13⅝	13⅜	13⅝	+ ⅛
Cad Frv	1400	$16	16	16	
Cad Frv A	500	$10⅛	10⅛	10⅛	
Cal Pow A	1525	$45¼	45	45⅛	
Cal P 10 p	40	$109¼	109¼	109¼	— ¼
Cal P 2.36	300	$27½	27½	27½	
Cal P 8¾	40	$107½	107½	107½	
Calvert	3000	64	64	64	— 1
Cam Mine	2000	30	30	30	+ 1
Camflo	6100	$15⅜	15⅛	15⅛	
C Chib A	17400	$8⅞	8⅛	8¼	+ ⅛
Camp RL	6650	$22¼	21⅝	22	+ ⅛
Can Cem	768	$13	12⅞	13	+ ¼
CDC pr B	550	$114	113½	114	
C Nor West	600	$12⅞	12¾	12⅞	+ ⅛
C Packrs	1500	$28¼	28¼	28¼	+ ¼
Can Perm	10350	$18⅝	18½	18½	
CPerm 6¾	900	$25¼	25¼	25¼	
CS Pete	2450	$5⅞	5¾	5¾	
Can Trust	820	$26	26	26	— ⅛
C Trust 7¼	2000	$20½	20½	20½	
C Tung	131	$22½	22½	22½	— ½
Cdn Arrow	1050	48	48	48	
CCablesy A	1300	$11	11	11	— ¼
C Cable w	1440	160	155	155	—10
Cdn Cel	z1	$10	10	10	
C Formost	1500	$8½	8½	8½	+ ⅛

—VANCOUVER

Complete tabulation of Wednesday transactions. Quotations in cents unless marked $. Net change is from previous close of same lot type.

Stock	Sales	High	Low	Close	Net Ch'ge
Resource and Development					
Aaron	200	$7¼	7¼	7¼	— ⅛
Abella	4500	143	140	140	—5
Action	28700	160	145	157	+17
Agassiz	14340	117	113	115	
Alice Lk	7000	15	15	15	+1
Amber	31200	189	180	189	+14
Am Flr	16900	195	190	190	+10
Andex	79100	27	24½	25	—2
Anglo Bo	1700	165	160	160	—10
Arcdia	1000	18	18	18	—3
Argo go	1100	390	390	390	
Arg Res	2300	315	310	310	+5
Avino	22250	91	85	87	+2
Azure	4500	100	91	91	—8
Barier R	22950	85	82	82	—1
Bath N	3500	68	60	60	—6
Blmorl	3100	945	900	900	— 30
Benson	15000	32	30	32	+2
Betina	5000	100	98	100	+8
Bikdme	1000	190	185	185	
B Giant	13200	160	152	157	+9
Brfr Cap	2900	115	110	115	
Brent	25460	$16	12¾	15½	+2½
Bucnr	5000	26	25	25	—1
CDRR	1000	20	20	20	—2
BX Dev	13460	650	620	650	+ 35
Camro	3100	30	29	30	
C Barr	1463	360	350	360	
Canalta	2000	80	80	80	
Carolin	5400	$10⅞	10½	10¾	— ⅜
Casino	15861	55	50	53	
Castle	1000	440	440	440	
Charltn	6000	40	37½	40	+3½
Chariot	300	155	155	155	
Cheyen	3337	450	450	450	
Cima	3412	105	100	100	—10
Citlec	1000	16	16	16	— ½
Claymr	2000	37	36	37	+1
Colby	8300	135	132	133	+5
Clonial	7700	395	385	385	+5
Cmaplx	200	370	365	370	+20
Comet	1000	40	40	40	—1
Comwlt	5250	48	47	48	+4
Con Am	600	174	170	174	+4
C Bound	23800	119	112	112	—4
Cinola	11600	465	425	450	—10
C Five St	600	210	205	210	+5
Cns Klco	9000	24	23	24	+1
Cons But	z125	20	20	20	
C Slv Rg	7800	130	120	120	—20
Con Trn	500	27	27	27	+2
C Silver	5200	485	470	470	—10
Cop Gnt	3500	55	55	55	—2
Copr Lk	1000	13	13	13	
Coralta	15150	390	375	380	+5
Cosmos	3000	45	40	45	+5
Coynex	200	130	130	130	
Cream S	33500	78	72	74	—1
Cube Re	z50	31	31	31	
Dankoe	4080	450	445	450	+10
David	11100	385	370	380	+10
Davnpt	4700	69	65	65	—4
Delta	1300	470	465	465	
Dora Ex	79867	167	145	165	+20
Dual res	1000	87	87	87	—3
Dusty M	5500	45	45	45	+1
Eagle R	3000	15	15	15	+1
Erly Brd	2000	15	15	15	
Eltron	500	45	45	45	
Enex	300	110	110	110	
Forum	1000	48	48	48	
Futurty	3000	26½	26	26	
Galvstn	13200	340	325	330	—5
Gn Engy	8000	48	44	44	—4
Giant Ex	16900	33	31	31	—2
Global	z100	23	23	23	
Goldblt	4600	140	135	135	—10
Gol gate	22000	46	42½	46	+4
G Hercul	200	100	100	100	
G N Pete	11000	66	63	63	—2
Grnlnd	6000	20	19	20	
Grndst	z100	73	73	73	
Grove E	5000	315	310	310	
Hallmk	34000	50	40	46	+7
Hecate	4500	41	41	41	—4
Hercon	3310	275	270	270	—5
Hilnd Cr	2000	106	106	106	+1
Hmont	100	$8¼	8¼	8¼	
Hghwd	100	125	125	125	—1
Ice Stat	6100	85	82	85	
Intrcp	500	160	160	160	
Int Balfr	300	375	375	375	—10
Itl Bmc	3520	38	35	38	— ½
IShasta	3100	110	106	106	
Int std r	1000	60	60	60	
Iona Svr	6000	95	95	95	
Jubile	1000	48	48	48	
Kamad	14900	88	80	85	+5
Kndahr	20500	82	80	80	

Yesterday's closing averages

TSE 300 INDEX

	Close	Ch'ge	high	low
TSE 300	1558.10	unch	1618.41	1315.11
Mineral	1314.22	—0.65	1389.44	1104.24
Financ	1226.45	+1.65	1264.43	1155.76
Oil, Gas	2682.82	—10.15	2862.26	1850.56
Indust	1194.49	+0.93	1250.11	1049.31
Utils	1547.46	+4.97	1612.52	1422.04
Consum	1275.19	+11.22	1360.58	1222.46
Merch	1286.79	+8.55	1403.21	1091.51
Forest	1562.40	—3.61	1574.73	1380.76
Trans	2121.95	—30.46	2274.91	1585.93
Pipeline	1856.85	—17.63	2007.97	1440.60
Manage	1854.92	+14.80	1932.01	1493.20
Comm.	1405.48	+3.77	1474.21	1356.26
Golds	1790.52	+31.80	1963.62	1424.52
Building	3812.51	—3.50	4147.18	2276.18

NEW YORK

	Open	High	Low	Close	Ch'ge.
30 Ind.	846.25	852.30	841.38	850.34	+3.92
20 Tran.	255.16	257.99	252.73	256.72	+2.19
15 Utils.	108.63	109.00	107.98	108.49	—0.06
65 Stks.	301.69	303.98	299.62	302.93	+1.34

MONTREAL

	IN	UT	BA	CO	PA
Wed	262.24	228.96	316.10	262.48	174.84
Chge:	—1.33	+0.43	—0.63	—0.84	unch
Pre clo:	263.57	228.53	316.73	263.32	174.84
Wk ago:	260.81	227.11	320.28	261.52	175.30
Mt ago:	272.62	235.09	305.62	269.78	171.96
79 hi:	280.54	240.67	338.13	276.34	176.27
79 lo:	213.32	195.96	289.09	224.93	155.43

Foreign Exchange

MONTREAL (CP) — Thursday's foreign exchange nominal selling rates at 11 a.m. EDT supplied by the Bank of Montreal:

These rates are called nominal because they fluctuate during the day and vary at each bank. x-Fixed monthly rate.

Australian dollar 1.3265, Austria schilling .08750, Bahamas dollar 1.1800, Barbados dollar .5920, Belgium cnv franc .04015, Bermuda dollar 1.1800, Brazil cruziero .0654, xBulgaria lev 1.329, China renminbi .7640, xColombia peso .0362, xCzechoslovakia crown .2300, Denmark krone .2225, East Caribbean dollar .4400, France franc .2760, Germany mark .6420, Greece drachma .0370, Hong Kong dollar .2270, xHungarian forint .06151, India rupee .1540, Irish punt 2.6075, Italy lira .001430, Jamaica dollar .6650, Japan yen .005410, Kuwait dinar 4.1890, Mexico peso .0535, Netherland guilder .5860, N.Z. dollar 1.1980, Norway krone .2325, xPoland zloty .0382, Portugal escudo .0270, xRomania leu .2576, Saudi Arabia riyal .3450, Singapore dollar .5450, South Africa rand 1.3885, Spain peseta .01770, Sweden krona .2790, Switzerland franc .7105, Trin-Tob dollar .4940, U.K. pound 2.6607, U.S. dollar 1.1755, xU.S.S.R. ruble 1.7089, Venezuela bolivar .2353.

Quotations in Canadian funds.

London Metals

LONDON (CP) — Closing metal prices Thursday in pounds sterling a metric ton: silver in pence a troy ounce.

Copper spot 828-829; copper future 840.5-841.

Tin spot 6,610-6,620; tin future 6,625-6,630.

Lead spot 528-530; lead future 515-516.

Zinc spot 306-308; zinc future 318-320.

Silver spot 395-395.5; silver future 405.5-406.

Aluminium spot 672-674; aluminium future 668-669.

Nickel spot 2,490-2,500; nickel future 2,560-2,565.

Early quotes

By The Canadian Press

Following are 10:15 a.m. PST prices on a selected list of stocks provided by the Vancouver Stock Exchange. Net change is from previous day's close.

Stock	Sales	High	Low	10:15	Ch'ge
Resource and Development					
My rl	610500	93	85	92	+7
Sna Res	309983	36	32	36	+4
Crm sl w	45000	15	12	15	
N Cinch	41800	495	475	475	—20
Yukn Gd	39000	87	80	87	+12
Redfrd	36800	139	135	135	—2
Dor ex w	33900	36	30	34	+3
Dora Ex	33300	180	160	175	+10
Saxton	21075	305	290	295	
Acti wt	18000	23	20	20	
INDUSTRIALS					
Comput	10000	26	26	26	
N gest	5200	160	153	153	
Taro	3700	345	330	345	+15
T Dim I	3500	20	20	20	
Potter A	1542	160	160	160	—5
Keg Res	1500	200	195	200	+5

London

LONDON (CP) — Closing stock quotations Thursday in new pence unless pounds are indicated, x-indicates that quotations includes dollar premium based on latest conversion rate, 0.9238.

Associated Brit Foods 78, Babcock and Wilcox 152, Bass Charrington 225, BICC 114½, xBlyvoors 550, BOC International 70¾, Boots 183½, Bowater 154½, Brit Am Tob 275½, Brit Assets Trust 66½, Brit Petroleum 11⅝, , xBroken Hill Prop 464⅝, Buffels 14 5-16, Burmah Oil 137, xCanadian Pac 12⅞, xCharter Cons 128½, Cons Gold 214½, Courtaulds 83, xDe Beers 702, Distillers 235, Dunlop 59, EMI 93½, xF.S. Geduld 24 3-16, Gen Elec 356½, Glaxo 435½, Grand Metropolitan Hotels 143, Gr Un Stores A 390, Guest Keen 258½, Hawker Siddeley 188, Hoover A 153½, ICI 321½, Imp Tob 90¾, xIntl Thomson 340½, Kloof 12, Marks and Spencer 110, Metal Box 260, Minorco 142½, xPhillips 530, Pilkington Bros 299½, Plessey 108, Rank A 214, Rio Tinto Zinc 271½, Roan Consol 72½, Sel Trust 461, Second Scott Inv 90¼, Shell T and T 344, Tanganyika 169½, Thorn 417, Trusthouse 138½, Tube Investments 324, Ultramar 289½, Unilever 500, xUnion Corp 680, Vaals 29⅛, Vickers 161½, Western Driefontein 43⅛, Western Deep Level 14 5-16, xWest Mines 128⅞, W Holding 32¼, Woolworth 73¼, Zambian Copper 9.

Bonds

Brit Transport 64½, Brit Cons 2½ 23¼, Treasury 8½ 93, War Loans 33⅜.

$ EXCHANGE

IN VICTORIA today purchase of U.S. funds in terms of Canadian dollars is 1.1690 for cash, 1.1695 for cheques and 1.1290 for coins. Selling rates are 1.1810 for cash and 1.1795 for cheques.

IN MONTREAL, the U.S. dollar in terms of Canadian funds at noon was up 3/20 at $1.1754. Pound sterling was up 1.69 at $2.6652.

IN NEW YORK, the Canadian dollar was down 7/100 at $0.8508, and pound sterling was up 1.15 at $2.2675.

Gold

LONDON (AP) — Closing gold prices Wednesday, in U.S. dollars an ounce.

London 290.25, Paris 308.73, Frankfurt 291.86, Zurich Holiday, Hong Kong 290.61.

Today's Markets

Toronto

The Toronto stock market rose sharply in active mid-afternoon trading today.

Trading in shares of Chrysler Corp. was halted at about 12:30 p.m. for dissemination of an announcement that the company will omit payment of its quarterly dividend on common stock. The stock last traded at $9⅜.

Vancouver

Prices were mixed in heavy trading today on the Vancouver Stock Exchange with a volume of 3,144,690 shares to 10:59 a.m. Declines outnumbered advances by 100 to 98.

Computrex Centres led trading on the industrials, remaining unchanged at .26 on 10,000 shares. Daon Development was unchanged at $15⅞ on 7,000, Northway Gestalt was unchanged at $1.53 on 5,200 and Taro Industries was up .15 at $3.45 on 3,700. Third Dim Industries was unchanged at .20 and Potter Distillers was down .05 at $1.60.

On the resource and development board, May-Ralph Resources was up .05 at .90 on 611,500 shares. SNA Resources was up .05 at .37 on 347,483, Cream Silver Warrants was unchanged at .15 on 58,000 and New Cinch Uranium was down .20 at $4.75 on 51,350. Redford Mines was unchanged at $1.37 and Yukon Gold was up .10 at .85.

On the curb exchange, New Aston Resources was up .12 at $1.67 on 303,200 shares. Tagus Resources was up .09 at .76 on 64,500, Burlington Gold was down .06 at .57 on 56,000 and Santa Sarita was up .07 at .82 on 51,000. Canzona Minerals was down .03 at .72 and Oriana Development was down .01 at .25.

New York

Stock prices edged up today after the government said the United States trade deficit widened to $7.64 billion in the second quarter.

The commerce department reported the merchandise trade deficit rose from $6.1 billion in the first quarter, largely due to increased imports of oil and fuel-saving small cars.

Ramada Inn, which received approval for an Atlantic City casino, was the most active stock and rose ⅛ to $12⅛.

Chrysler was unchanged at $8⅛ before it announced it was omitting its dividend on common stock. Trading was halted pending dissemination of the news.

London

The London stock market was mixed near the close of light trading today.

The *Financial Times* index was down 0.2 to 456.6.

Industrials and oils declined while banks and golds advanced.

Canadian shares eased.

Credit Foncier
CREDIT FONCIER TRUST

10¾% annually for 1, 2, 3, years GUARANTEED

TERM INVESTMENTS

Other terms and interest payment methods available
Ask for our brochure.

Victoria: 1019 Blanshard St. (604) 388-6601
Vancouver: 681-5464 • White Rock: 531-7525
Vernon: 542-4377 • Prince George: 564-2300

Calgary • Edmonton • Regina • Saskatoon • Winnipeg • Kitchener • London
Ottawa • Toronto • Montreal • Quebec • Halifax

MEMBER CANADA DEPOSIT INSURANCE CORPORATION

SERVING BRITISH COLUMBIA SINCE 1894

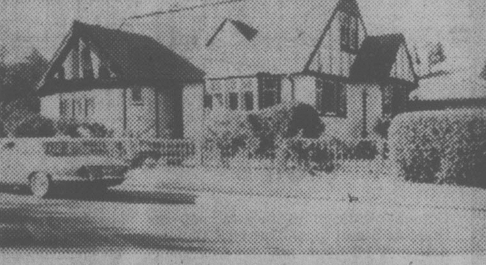

SOUTH OAK BAY
CLOSE TO THE SEA

A 1½ storey, 4-bedroom TUDOR residence situated in a prime area just minutes from the beach and park. The living room with fireplace has French doors leading into separate dining room. The kitchen is tastefully modernized; the decor of the entire premises is most pleasing. A secluded back garden and separate garage add to the many features that go to make this an ideal family home. EXCELLENT financing available. OFFERED EXCLUSIVE. $97,000.

Residence 592-2723
SHELAGH HALL
block bros. realty ltd,
Office 477-1841
8-2

SOUTH OAK BAY
SPECTACULAR VIEWS

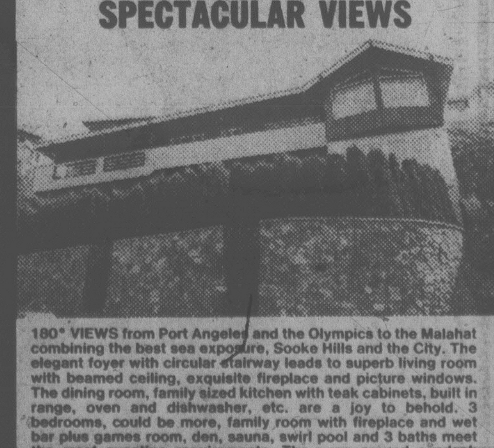

180° VIEWS from Port Angeles and the Olympics to the Malahat combining the best sea exposure, Sooke Hills and the City. The elegant foyer with circular stairway leads to superb living room with beamed ceiling, exquisite fireplace and picture windows. The dining room, family sized kitchen with teak cabinets, built in range, oven and dishwasher, etc. are a joy to behold. 3 bedrooms, could be more, family room with fireplace and wet bar plus games room, den, sauna, swirl pool and 3 baths meet the most exacting requirements. The wrap around sundeck takes full advantage of the truly gorgeous views. The whole is climaxed by a private circular driveway featuring extensive rock work. This home is truly one of a kind. Priced at $235,000. You are invited to view with your host BRUCE BATEMAN

BRUCE BATEMAN 384-2827
THE PERMANENT 477-0141

Earnings

Alberta Energy Co. Ltd., six months ended June 30: 1979, $11,958,000, 79 cents a share; 1978, $8,517,000, 56 cents.

BM-RT Realty Investments, six months ended June 30: 1979, $5.7-million a share; 1978, $6.2-million, 76.3 cents.

Canadian Pacific Investments Ltd., six months ended June 30: 1979, $187-million, $3.08 a share; 1978, $24.6-million, $2.05.

Canron Inc., six months ended June 30: 1979, $5,087,000, $1.70 a share; 1978, $4,377,000, $1.63.

Celanese Canada Inc., six months ended June 30: 1979, $11,300,000, 82 cents a share; 1978, $1,600,000, nine cents.

Cyprus Anvil Mining Corp., six months ended June 30: 1979, $24,590,000, $3.22 a share; 1978, $4,461,000, loss, no share figure.

E-L Financial Corp. Ltd., six months ended June 30: 1979, $6,022,000, $1.57 a share; 1978, $4,895,000, $1.47.

Falconbridge Nickel Mines Ltd., six months ended June 30: 1979, $43,559,000, $8.19 a share; 1978, $525,000, loss, no share figure.

Ford Motor Co. of Canada Ltd., six months ended June 30: 1979, $59.8-million, $7.21 a share; 1978, $47.3-million, $5.70.

Great Northern Financial Corp., six months ended June 30: 1979, $133,289, eight cents a share; 1978, $8,475, one cent.

Inglis Ltd., six months ended June 30: 1979, $2,204,000, $1.54 a share; 1978, $753,000, 57 cents.

Kelsey-Hayes Canada Ltd., six months ended June 30: 1979, $4,827,109, $4.39 a share; 1978, $3,621,263, $3.29.

Lawson and Jones Ltd., nine months ended June 30: 1979, $4,425,000, $21.68 a share; no comparative figs. for 1978 available to fiscal change.

Maclaren Power and Paper Co., six months ended June 30: 1979, $15,018,000, $2.61 a share; 1978, $7,944,000, $1.38.

Murphy Oil Co. Ltd., first six months: 1979, $3.02-million, 48 cents a share; 1978, $1.13-million, 18 cents.

Photo Engravers and Electrotypers Ltd., six months ended June 30: 1979, $475,643, $2.49 a share; 1978, $419,353, $2.31.

Rayrock Resources Ltd., six months ended June 30: 1979, $156,608, 3.5 cents a share; 1978, $73,278, 1.6 cents.

Sandwell and Co. Ltd., nine months ended May 31: 1979, $1,059,000, $1.18 a share; 1978, $1,135,000, $1.27.

TIW Industries Ltd., six months ended June 30: 1979, $1,222,000, 56 cents a share; 1978, $514,000, 22 cents.

Union Oil Co. of Canada, six months ended June 30: 1979, $10.2-million, 71 cents a share; 1978, $7.6-million, 53 cents.

ALUMINUM SCREENS
ALL WINDOWS
ALLIED GLASS
Victoria 388-5108
"Anything in Glass"
8-2

ARDMORE HIDEAWAY

Price reduced to $111,000 for quick sale. MUST BE SOLD. This five-year-old western contemporary on 1.13 acres of natural woods has all the modern conveniences for formal and family living pleasures. The large living room and dining room in featured West Coast woods are a delight. You will enjoy this lovely home. Phone me today for an appointment.

477-1561 A. J. "Sandy" Crawford 388-6454
REALSPAN PROPERTIES

"Judge a man by his questions, rather than his answers."

5 Year Guaranteed Investment Certificates
Interest paid annually.

10¾%

724 Fort Street
Victoria, B.C. V8W 1H2
Phone: 383-4141
Member of Canada Deposit Insurance Corporation

FirstCity Trust
Formerly City Savings and Trust

Active stocks

Wednesday

TORONTO

Stock	Sales	High	Low	Close	Ch'ge
Cdn Pac	123977	$32⅜	31⅞	32	— ½
Dome Pet	119574	$48¾	44	44⅝	— ⅜
Warrngtn	83500	142	137	139	+3
Cadillac F	81300	$16¼	15¾	16	
Labatt JnA	78048	$24½	21¼	24	+2⅝
Mines and oils					
Redstone	277900	81	75	81	+7
NufortRes	143700	70	59	65	+8
C Professr	139700	85	71	82	+15
Windfall O	119100	86	72	77	—9
Courvan	107175	34	28	31	+4
Merland E	63650	$15⅜	14¼	15¼	+1
Coseka Res	48255	$9¼	8¾	9	+ ¼
Pennant Rs	42016	200	188	199	+13

BOX SCORE

	Wed.	Tues.
Issues traded	636	630
Advances	208	167
Declines	205	240
Unchanged	223	223

NEW YORK

Stock	Sales	Close	Ch'ge
Amer T and T	467400	57	— ¼
Amer Hess	426400	40	— ¾
Sterl Drur	333400	16½	+ ⅜
IBM	319200	69⅞	+ ⅛
Va ElPow	317000	12⅞	— ⅛
FedExpress	271000	24⅜	+1½
East Kodak	262700	54⅜	+ ½
MGIC Inv	257900	33⅜	+3½
ConocoInc	246700	39⅛	+ ½
LTV Corp	243900	10½	
NL Ind	239400	26⅛	— ⅛
SearsRoeb	239400	19	+ ¼
K Mart	233100	25¾	

BOX SCORE

	Wed.	Tues.
Issues traded	1876	1896
Advances	893	998
Declines	576	480
Unchanged	407	418

Commodities

Wednesday

	Open	High	Low	Close	Chg.
Silver, New York (per 100 oz.)					
Aug	904.00	905.00	898.00	908.00	+11.00
Sep	912.00	917.00	899.50	916.00	+9.50
Oct	911.00	919.00	911.00	924.00	+9.50
Copper, New York (per 100 lbs.)					
Sep	82.20	84.15	82.20	84.05	+2.75
Dec	83.20	84.90	82.90	84.80	+2.90
Jan	83.30	84.60	83.20	84.95	+2.90
Lumber, Chicago (per 1,000 bf.)					
Sep	259.90	259.90	255.00	255.50	+ .60
Nov	227.70	229.50	223.00	224.00	—2.40
Jan	217.20	218.00	214.70	215.00	—1.00
Plywood, Chicago (per 1,000 sq. ft.)					
Sep	199.50	199.80	196.50	196.60	—1.80
Nov	194.00	195.00	192.40	193.00	— .40
Han	195.00	195.60	193.00	193.00	— .80
Porkbellies, Chicago (per 100 lbs.)					
Aug	26.75	28.00	26.55	27.80	+ .77
Feb	38.80	38.88	37.45	37.70	—1.55
Mar	39.40	39.40	38.10	38.25	—1.22
Gold, Chicago (per oz.)					
Sep	291.00	194.30	187.50	194.00	+5.30
Dec	299.00	302.30	295.30	300.90	+3.90
Mar	308.00	309.50	300.50	308.40	+3.40

Gold, Winnipeg (per oz.)

	Open	High	Low	Close	Tues.
Oc	293.70	296.50b	293.70	296.30	293.40b
Ja	301.70	303.50b	301.40a	303.50b	301.50b
Ap	—	—	—	310.50b	309.50b

STEWART'S
RESTAURANT
388-7021
7-10

Alberta

Complete tabulation of Wednesday transactions. Quotations in cents unless marked $. Net change is from previous board-lot closing sale.

Stock	Sales	High	Low	Close	Ch'ge
Acroll	300	129	129	129	
Amalta	3000	130	125	125	—5
Amer Chrm	3100	136	125	125	—10
Aquarius	500	130	130	130	—10
Ashlu	18400	175	165	170	+10
Baretta	10300	200	175	180	—15
Brons	24000	34	33	33	
Bearcat	900	$5	5	5	
Beaufort A	200	$17¼	17	17¼	+2¼
Bonn	18200	300	280	280	—20
Cairn	2750	$10⅝	10⅝	10⅝	+ ⅛
Cal West	5500	20	15	20	+5
Can Bashaw	5000	400	375	375	—25
Challenger	330	$25¼	25	25	— ¼
Chipman	200	360	360	360	
Cochrane	1200	395	390	390	
Commercl	2700	285	275	275	—10
Concept	2100	315	315	315	
Dixie	1000	20	20	20	+4
Flin Flon	500	85	85	85	
Gold Lake	3600	190	185	185	—5
Gulch	1500	290	185	190	—5
Tika	21300	182	175	180	+5
Kelvin	1000	355	350	350	+10
Kintla	1000	52	52	52	—3
Lariat	2000	70	70	70	—5
LCM	6100	165	160	160	—5
Lobell	1500	91	91	91	—4
Missi	1600	180	180	180	
Mt Jamie	4500	195	190	190	—5
Nesbitt	4736	150	150	150	
Nor Cont	2000	13	13	13	—1
Norminco	4500	215	205	205	—10
Nor Star	2400	335	335	335	
Omega	1250	475	460	475	+15
Orbit	900	$5½	5⅛	5⅛	— ⅛
Penstar	4000	55	55	55	—1
Peregrine	5800	224	215	215	—15
Ranchmns	802	$6	5⅞	5⅞	— ⅛
Rangeco rts	3700	25	21	24	+3
Rio Alto	6940	280	270	270	—5
Rupertsind	1100	420	420	420	+5
Sastex	3700	120	100	115	+10
Seagull	3500	$5⅛	5	5	
Sparrow	11500	105	100	100	—5
Strand	9200	$8	7½	7½	— ½
Troy	100	460	460	460	—10
Turbo wts	600	$9	9	9	
Twinrichfd	800	375	375	375	
Universal X	500	330	325	325	—5
Univ Uran	700	250	250	250	—30
XRG	1434	$19¼	18½	19	
Zephyr	500	$6⅝	6⅝	6⅝	+ ⅛

Total sales: 241,033.

Grain quotes

Wednesday

WINNIPEG

(Quotations in tonnes.)

	Open	High	Low	Close	Tues.
Flax					
Oct	323.00	326.50	322.30	326.10	321.70
Nov	321.00	324.50	321.00	324.50	320.00
Dec	313.00	316.50	311.30	314.50	311.70
Rapeseed Vancouver					
Spt	321.50	328.00	321.30	327.50	320.40
Nov	325.00	330.30	325.00	329.30	324.90
Jan	328.00	332.00	327.20	331.70	326.50
Barley					
Oct	92.60	96.30	92.60	95.80	91.80
Dec	92.80	96.00	92.80	95.60	92.50
Mar	92.70	96.70	92.70	96.70	92.50
Oats					
Oct	100.00	101.50	100.00	101.30	100.00
Dec	94.50	95.80	94.50	95.80	94.50
Mar	—	—	—	95.00	93.00
Feed Wheat					
Oct	122.00	125.00	121.50	124.50	121.40
Dec	115.50	117.40	115.10	117.40	115.00
Mar	115.20	117.50	115.20	117.50	115.00
Rye					
Oct	159.00	169.00	159.00	169.00	164.00
Dec	153.00	159.00	153.00	158.00	158.00
May	153.00	159.00	153.00	157.90	158.00

CHICAGO

(Quotations in bushels.)

	Open	High	Low	Close	Ch'ge
Wheat					
Sep	4.14½	4.22½	4.12½	4.21¾	+.11¼
Dec	4.20	4.28	4.18	4.26¾	+.09½
Mar	4.22	4.30½	4.19	4.30¼	+.12¾
Corn					
Sep	2.85½	2.89½	2.83½	2.88½	+.07
Dec	2.83	2.85¾	2.81	2.85	+.05¾
Mar	2.93	2.95¼	2.90	2.93¾	+.05
Oats					
Sep	1.40¼	1.44½	1.40	1.43½	+.03½
Dec	1.53½	1.57¾	1.53½	1.57	+.03½
Mar	1.61¾	1.66½	1.61¾	1.65¾	+.04½
Soybeans					
Aug	7.19	7.26½	7.17½	7.20	+.05
Sep	7.20	7.25½	7.17	7.20¾	+.05¼
Nov	7.16	7.20	7.10	7.15¼	+.04¾
Soybean Oil					
Aug		27.85	27.35	27.68	+ .26
Sep		27.10	26.66	26.97	+ .17
Oct		26.65	26.25	26.53	+ .08
Soybean Meal					
Aug		192.50	190.70	191.30	+ .30
Sep		194.00	192.50	193.20	+1.10
Oct		194.80	192.80	194.10	+1.50

Gold

LONDON (AP) — Closing gold prices Wednesday, in U.S. dollars an ounce. London- 290.25, Paris- 308.73, Frankfurt- 291.86, Zurich- Holiday, Hong Kong- 290.61.

LUMBER TRADER/BROKER

Tired of mainland! Wish to relocate to Victoria. I seek investment opportunity in either Lumber-related Co. or partnership in small company seeking financial or business experience.

Victoria Press, Box 759.

Mutuals

TORONTO (CP)—Recent prices of investment funds supplied by The Investment Funds Institute of Canada Wednesday. They are the net asset value per share or unit (NAVPS) last circulated by the fund in accordance with its pricing practice as contained in the prospectus of the fund. n—no sales charge, x—U.S. Fund, y—delayed NAVPS, xd—ex-dividend.

Institute Members	
AGF Group	
Amer Gwth	6.20
Cdn Gs Egy	5.86
Cdn Sec Gth	8.43
Cdn Trusteed	4.46
Corp Invest	7.11
Corp Inv Stk	9.04
Gwth Equity	14.85
Japan	13.88
nMoney Mkt	10.00
Option Equity	4.59
Special	6.77
All Canadian Grp	
yCompound	7.59
yDividend	7.96
yNorthn Egy	5.18
yRevenue Gth	4.51
y4000	5.16
Bolton Tremblay	
Cda Cumul	9.41
Income Fund	9.88
Internatnl	9.32
Pld Resourc	8.12
Taurus	10.32
Calvin Bullock Grp	
Acrofund	1.87
Banner Fund	4.86
CIF	5.44
CIF Income	10.10
Cambridge Group	
yIntl Energy	3.23
yIntl Growth	5.53
yIntl Income	3.97
yNat Rs Gth	5.38
yUnivest	6.82
yGrowth	8.60
CSA Mgmt Gr	
Goldfund	6.30
Goldtrust	3.37
Confed Group	
Dolphin Eqty	7.12
yDolphin Mtg	4.99
Cundill Value	7.55
Eaton-Bay Group	
Commwth	19.98
Dividend	5.17
Growth	14.54
Income	4.36
Internatnl	13.94
Leverage	6.43
Venture	6.49
Viking	7.12
Guaranty Trust Gr	
ynInv Equity	10.71
ynInv Income	4.17
ynMortgage	9.96
Guardian Group	
Enterprise	1.21
GIS Comp	15.01
GIS Income	4.11
yGwth Fnd	14.76
North Amer	5.92
Mutual acu	6.36
Mutual Inc	5.94
xdSec Income	9.53
World Equity	5.54
Investors Group	
yBond	5.02
yDividend	8.36
yGrowth	14.42
yInternatnl	7.60
yJapan	11.90
yMortgage	4.88
yMutual	6.51
yProvidt Stk	7.07
yRetiremnt	8.26
ynJones Hwrd	6.82
Principal Gr	
yCollective	10.11
yGrowth	6.49
yVenture	5.45
yBond	3.07
Prudential Gr	
Growth	8.19
Income	5.11
ySask Dev Fd	5.23
Scotiafund Gr	
Scotiafund	1.32
Scotiafd Mtg	.99
Templeton Gth	7.18
United Bond Share	
RoyFund	9.41
RoyFnd Inc	4.90
Universal Group	
Equity	13.66
Income	4.92
Internatnl	5.55
Resource	6.20
Non-Members	
nyAltamira Fd	6.54
Assoc Inv	7.98
yBeaubran	5.38
Ciag Group	
Co-Opera	13.34
Landmark	15.60
Canagex Gr	
yBond	9.39
Fund	13.35
Internatnl	9.28
yMortgage	10.03
Capital Grth	13.90
xChase	6.86
ynComCp Mtg	9.96
Desjardins Gr	
yCanadian	10.89
yHypotheq	4.33
yInternatnl	10.03
yObligatns	5.09
yQuebec	5.50
nySpec	7.91
Dixon Krog Gr	
Dixon, Krog	12.29
Heritage	3.34
Vanguard	9.17
yDominComp	11.17
yDominEquit	12.60
Dreyfus Group	
Inc	13.01
xInternatnl	18.27
ynDynamic	12.54
ynExecutv Intl	1.41
xFid Trend	26.36
nFst Cdn Mtg	10.24
Fiscon Fund	6.24
nHarvard	11.04
Industrial Gr	
Indust Amer	3.07
Indust Div	7.43
Indust Eq	9.32
Indust Gth	6.19
Indust Incom	10.32
Indust Pens	34.00
Keystone Gr	
Cus K-2	5.45
Cus S-1	18.50
Cus S-4	5.68
Polaris	3.66
xLex Rsrch	15.69
xManhatn	2.92
yMaritime Eq	3.35
Marlborough	7.56
nNatrusco	17.77
NW Group	
Canadian	6.46
Equity	10.45
xOne Wm St	16.29
xOppenhmr	6.83
Pemberton Gr	
nPacific Div	7.47
nPacific Ret	5.39
nPacific US	5.95
PHN Group	
yBond	10.52
yCanadian	11.85
yDiv Income	11.10
yFund	16.90
yPooled	37.59
nyRRSP	17.48
PMF Mangmnt	
nPension Mu	9.18
nXanadu Fd	6.48
nPutnam	11.18
Pret et Revenu Gr	
American	12.46
Canadian	8.60
Fonds H	4.92
Retraite	8.95
Sterling Group	
Equity	8.19
yMortgage	r.96
xTech	9.52
yTradex	20.05
Trans Canada Gr	
A	6.01
B	63.15
C	11.58
United Group	
yAccumula	5.62
yAccumul R	7.10
yAmerican	2.02
yCont Mortg	5.06
yHorizon	3.86
ySecurity	4.55
yVenture	3.99
yVenture Ret	7.46
Western Grth	6.55

New York

Wednesday

Alcan	33¾
Alcoa	50⅞
Ald Chem	36⅛
Al-Chlm	37⅛
Am Air	12¼
Am Brnd	—
Am Bcast	44½
Am Can	38⅝
Am El P	21⅝
Am Motor	7
Am Tel T	57⅛
Ampex	15⅜
Asarco	—
Ashland	39⅛
Atl Rich	64⅜
Avco	24⅞
Avon	47½
Bell How	18¼
Bendix	38
Beth St	23⅝
Boeing	44
Boise Cas	36¼
Borden	25⅝
Borg-W	32½
Bri My	33⅜
Brunswk	13¾
Burl Ind	16⅞
Burl Nor	58⅝
Burroughs	68⅝
Caterpill	55¾
Col Bcast	54⅝
Celanese	46½
Chase M	41½
Chessie	32⅛
Chrysler	8⅛
Cleve El	17⅞
Coca-Cola	39⅛
Col-Palm	16½
Comsat	43¼
Con Frt	25
Con Nat G	44⅞
Cont-Data	43⅝
Con Ed	24¾
Cont Oil	39⅛
Crown Ck	30⅞
Crown Zell	36½
Delta Air	—
Disney W	39⅝
Digital E	57⅛
Dow Chem	28
du Pont	42⅜
East Air	8½
East Kod	54⅜
El Paso	21⅜
Exxon	54⅞
Fair Cam	31¼
Firestone	12⅛
Ford	41¾
Gam Sko	29⅝
Gen Dyn	34
Gen El	51⅝
Gen Food	32⅛
Gen Mot	57⅞
G Tel El	29⅛
Gen Tire	21¾
Ga Pac	26¾
Gillette	25⅛
Goodyear	16
Greyhound	15½
Gulf Oil	27⅛
Hilton	29¾
Homestake	32
Honeywell	69⅝
Houston	30
Inland St	—
IBM	70
Int Harv	40¼
INCO	19⅝
Int Paper	42⅞
ITT	28¼
Johns-Man	26½
Kaiser Al	18⅛
Kennecott	23½
Kraftco	48½
LTV	10½
Litton	32⅞
Lockheed	24⅛
McD Doug	24⅜
McLean	14⅜
Merck	66⅝
Mer Lyn	19½
Minn MM	53¼
Mo Pac	50⅛
Mobil	39½
Monsanto	53⅜
Motorola	44¾
NCR Corp	70⅞
Natomas	—
Newmont	26⅝
Nort Sim	14⅞
Owen Ill	21½
Pac Gas	22⅞
Pan Am	7¾
Pan El P	52¾
Peop G	39¼
Pepsico	25¾
Phil El	16¼
Phil Morr	35⅛
Phil Pete	39⅜
Pit Bowes	—
Polaroid	30⅜
Proc Gam	—
Pub Sv EG	—
RCA	24⅞
Repub St	27½
Revlon	47½
Rockwell	39
Scott Pap	17
Sea Cstle	30¼
Sears	19
Seatrain	6¾
Shell	39⅝
Singer	14⅛
Sony	8⅝
So Cal E	—
South Pac	34⅝
Sperry	47
Stand Cal	51½
Sun Oil	57
Teledyne	141¾
Telex	4⅜
Texaco	27¾
Tex Gulf	24
TWC	18⅝
Un Carb	41¼
Un Pac	73½
Un Brd	9⅞
Un Oil	39⅜
UAL Inc	27
U.S. Steel	23
West Air	9¾
Westghse	20⅝
Weyerhsr	29⅜
Wometco	18¾
Woolworth	26⅜
Xerox	64⅝
Zenith	12⅞

Options

Wednesday

Closing prices of all traded options. Sales unit is 100 shares. P denotes puts. (Trans-Canada options combine Montreal and Toronto exchange option trading):

Options	Vol	Int	Last	Close
Abitibi Fb 17½	1	182	$2½	$18¾
Abitibi Fb 20	13	633	135	$18¾
Abitibi Ag 17½	1	575	140	$18¾
Abitibi Nv 17½	4	792	$2	$18¾
Abitibi Nv 20	5	946	75	$18¾
Alt GA Fb 22½	2	175	$2¾	$22⅝
Alt GA Fb 25	16	215	175	$22⅝
Alt GA Ag 25	11	39	15	$22⅝
Alt GA Nv 22½	12	178	190	$22⅝
Alt GA Nv 25	21	421	75	$22⅝
Alcan Fb 40	3	81	$3⅜	$39½
Alcan Fb 45	3	127	165	$39½
Alcan Ag 40	8	323	30	$39½
Alcan Nv 40	17	523	190	$39½
Alcan Nv 40 p	1	73	$2¾	$39½
Aqutin Mr 40	4	7	$2¼	$33⅝
Aqutin Sp 35	3	62	$2⅜	$33⅝
Aqutin Sp 40	5	97	100	$33⅝
Aqutin Dc 35	1	75	$3¼	$33⅝
Asama Ja 20	7	438	130	$17⅝
Asama Ap 15 p	4	4	85	$17⅝
Asama Oc 17½	1	967	170	$17⅝
Asama Oc 17½p	4	118	125	$17⅝
Asama Oc 20	25	2200	80	$17⅝
Asama Oc 22½	10	702	50	$17⅝
Bell Can Fb 22½	3	318	90	$21¾
Bell Can Fb 22½p	6	19	130	$21¾
Bell Can Ag 21⅜	19	400	30	$21¾
Bell Can Nv 22½	17	353	55	$21¾
Bell Can Nv 25	10	141	10	$21¾
Brscn A Ag 20	1	277	$2⅜	$22¾
Brscn A Ag 22½	26	973	90	$22¾
Brscn A Ag 25	24	2891	15	$22¾
Brscn A Nv 22½	15	983	165	$22¾
Brscn A Nv 25	29	531	60	$22¾
Bk Mtl Fb 25	2	225	150	$24½
Bk Mtl Nv 25	10	1149	100	$24½
BP Can Oc 25	10	61	$3⅜	$27½
CBth A Ap 15	5	26	170	$14½
CBth A Oc 12½	10	397	$2⅛	$14½
CP Ltd Fb 30 p	4	4	120	$32⅛
CP Ltd Ag 22½	2	10	$10	$32⅛
CP Ltd Ag 30	10	418	$2¼	$32⅛
CP Ltd Nv 22½	2	25	$10¼	$32⅛
CP Ltd Nv 27½	5	189	$5¼	$32⅛
CP Ltd Nv 30	5	523	$3¼	$32⅛
CP Ltd Nv 32½	10	331	190	$32⅛
Denis Ja 32½	3	16	150	$27¾
Denis Ap 30	10	10	$3½	$27¾
Denis Oc 27½	2	39	$2¼	$27¾
Dom M Oc 36⅜	3	2	$7¾	$42¾
Dom M Oc 40	3	10	$5¾	$42¾
Dom M Oc 43⅞	3	5	$3½	$42¾
D Pete Ja 30	10	173	$18	$44⅝
D Pete Ja 35	3	193	$14¾	$44⅝
D Pete Ja 40	1	215	$11½	$44⅝
D Pete Ja 45	25	222	$9½	$44⅝
D Pete Ja 45 p	6	32	$6½	$44⅝
D Pete Ja 50	15	570	$7	$44⅝
D Pete Ja 55	5	913	$5½	$44⅝
D Pete Ap 40	3	3	$12¾	$44⅝
D Pete Ap 45	22	20	$11½	$44⅝
D Pete Ap 50	8	86	$10	$44⅝
D Pete Ap 50 p	4	15	$10	$44⅝
D Pete Oc 23¾	9	263	$22	$44⅝
D Pete Oc 25	1	391	$20½	$44⅝
D Pete Oc 27½	7	456	$18	$44⅝
D Pete Oc 30	8	1080	$16¾	$44⅝
D Pete Oc 32½	6	741	$14¾	$44⅝
D Pete Oc 35	17	1335	$13½	$44⅝
D Pete Oc 40	72	2384	$10	$44⅝
D Pete Oc 40 p	43	336	$3	$44⅝
D Pete Oc 45	173	2919	$7½	$44⅝
D Pete Oc 45 p	17	152	$5⅜	$44⅝
D Pete Oc 50	114	5381	$5⅝	$44⅝
D Pete Oc 50 p	1	69	$8¾	$44⅝
D Pete Oc 55	379	6816	$4	$44⅝
Gulf C Ag 55	2	92	$3	$56
Gulf C Nv 50	6	223	$9½	$56
Gulf C Nv 60	1	249	$5¼	$56
Gnstar Ja 25	4	114	100	$22¾
Gnstar Oc 20	42	197	$3½	$22¾
HB Mn Dc 20	1	8	$2	$21¼
IOil A Fb 32½	1	28	$5¾	$34½
IOil A Fb 35	1	311	$4⅝	$34½
IOil A Fb 40	2	377	$2⅝	$34½
IOil A Ag 25	27	84	$9¾	$34½
IOil A Ag 27½	20	298	$7	$34½
IOil A Ag 30	10	387	$4⅝	$34½
IOil A Ag 35	28	1016	90	$34½
IOil A Nv 25	27	118	$10⅛	$34½
IOil A Nv 30	5	872	$6¼	$34½
IOil A Nv 32½	4	151	$4½	$34½
IOil A Nv 32½p	26	27	140	$34½
IOil A Nv 35	35	1705	$3⅜	$34½
IOil A Nv 40	13	1178	160	$34½
I Pipe Nv 20	10	519	65	$18½
Labat A Ja 20	18	35	$5½	$24
Labat A Ja 22½	53	104	$4⅛	$24
Labat A Ja 25	147	308	$2⅜	$24
Labat A Ap 25	1	1	$2¼	$24
Labat A Oc 20	18	114	$4	$24
Labat A Oc 22½	185	747	$3¾	$24
Labat A Oc 25	415	949	$2	$24
MB Ltd Fb 25	2	133	$4½	$27
MB Ltd Fb 27½	4	318	$2⅞	$27
MB Ltd Ag 25	8	726	$2⅝	$27
MB Ltd Ag 27½	39	511	60	$27
MB Ltd Nv 27½	2	648	$2	$27
MB Ltd Nv 30	15	226	100	$27
Inco Fb 20 p	9	62	100	$23¼
Inco Fb 22½	13	861	$3¾	$23¼
Inco Fb 25	4	727	$2¼	$23¼
Inco Ag 22½	13	1059	110	$23¼
Inco Ag 25	34	3330	5	$23¼
Inco Nv 22½	12	1044	$2½	$23¼
Inco Nv 22½p	3	127	80	$23¼
Inco Nv 25	51	3756	135	$23¼
Norcn Fb 22½	5	295	$3⅝	$23⅛
Norcn Fb 25 p	1	5	$3¾	$23⅛
Norcn Ag 17½	10	638	$5⅝	$23⅛
Norcn Ag 20	55	1470	$3	$23⅛
Norcn Ag 22½	40	1170	90	$23⅛
Norcn Ag 25	50	2174	25	$23⅛
Norcn Ag 25 p	10	139	$2	$23⅛
Norcn Nv 20	52	1227	$3⅞	$23⅛
Norcn Nv 22½	4	1734	$2½	$23⅛
Norcn Nv 22½p	1	102	160	$23⅛
Norcn Nv 25	9	1571	140	$23⅛
Noran Fb 50	2	138	$3¾	$48½
Noran Ag 45	2	415	$3¼	$48½
Noran Nv 45	2	444	$6¼	$48½
Noran Nv 50	17	689	$2¾	$48½
Noran Nv 55	30	286	180	$48½
Nor Tel Ja 40	1	11	$6½	$44
Nor Tel Oc 45	1	59	$2½	$44
Rang Oc 25	9	264	$5⅜	$28¾
Rang Oc 27½p	5	51	150	$28¾
Roy Bk Ja 40	10	91	$3⅞	$42¾
Roy Bk Ja 45	36	189	95	$42¾
Roy Bk Oc 45	8	157	45	$42¾
Shell C Fb 20	1	156	$5¼	$23½
Shell C Fb 22½	2	62	$3¾	$23½
Shell C Fb 25	16	302	$2½	$23½
Shell C Ag 22½	3	276	145	$23½
Shell C Nv 25	100	656	165	$23½
Shell C Nv 27½	10	275	75	$23½
Stlco A Fb 30	5	372	150	$28⅜
Stlco A Nv 27½	10	247	$2¼	$28⅜
Stlco A Nv 30	4	617	90	$28⅜
Total P Ja 25	10	186	$4	$24⅞
Total P Ja 27½	5	103	$3⅛	$24⅞
Total P Oc 20	1	139	$5½	$24⅞
Total P Oc 22½	15	146	$4	$24⅞
Total P Oc 25	17	692	$2¾	$24⅞
Total P Oc 27½	30	432	165	$24⅞
Total P Oc 27½p	5	117	$3¼	$24⅞
Total P Oc 30	5	921	115	$24⅞
Total P Oc 30 p	5	49	$5½	$24⅞
Total P Oc 32½	25	624	70	$24⅞
TrC PL Ag 22½	8	64	30	$21½
TrC PL Nv 20	11	155	$2½	$21½
Wcoast Sp 15	2	1353	50	$14½
Wcoast Sp 17½	30	505	15	$14½

Total volume 3371.
Total open interest 131003.

Bonds

TORONTO (CP) — Prices were generally lower in moderate trading on the Canadian bond market Wednesday. The short end of the market was down five cents. Mid, long-term and provincial issues dropped one-eighth of a point. Corporate issues remained the same. Day-to-day money was available at 12 per cent.

Record lumber exports through Nanaimo port

NANAIMO — Lumber shipments reached record levels but total shipments through the port of Nanaimo were down slightly for the first six months of this year compared with the corresponding period in 1978.

"Our total exports are down because of labor problems in the forest industry in general and the lumber and pulp mills in particular," explained marketing and public relations manager Bob Chase.

Chase said firms are reluctant to use the port when mill shutdowns threaten to tie up shipments.

For the first six months of 1979 the port shipped 394,000 metric tons of lumber, an increase of 14,000 tons. But because of production losses at MacMillan Bloedel's Harmac mill, shipments of pulp dopped 24,000 tons although newsprint and miscellaneous tonnage showed a slight gain.

Total shipments for the six-month period were 576,214 tons.

Chase expects an increase in tonnage in the last six months of the year, particularly the last quarter when mills traditionally move high inventories.

"We may not reach last year's record of 1,131,922 tons but we should come close," he said.

Stock dealing off, but still over '78

TORONTO (CP) — Trading activity on Canada's four largest stock markets declined in July from June but was still above last year's levels, the Toronto Stock Exchange reports.

Preliminary figures released by the exchange show the value of stocks traded on the Toronto, Montreal, Vancouver and Alberta markets fell 35.3 per cent to $1.538 billion in July from $2.379 billion in June.

But the value rose 51.6 per cent from the previous July, when it was $1.015 billion.

Trading volume declined on all markets except Vancouver and was down an average of 5.5 per cent from June to 207.4 million shares. About 219 million shares were traded in June.

Volume on all markets rose 43.8 per cent from July, 1978.

From January through July, the year-on-year gain was 80.3 per cent in value and 26.7 per cent in volume.

At the Toronto market, July's trading value was $1.233 billion, down 38 per cent from June and up 48 per cent from the previous July.

Toronto's volume fell 23 per cent from June to 100.2 million shares, an increase of 22 per cent from July of last year.

At Montreal, trading value was $180.4 million, down 27 per cent on the month and up 48.8 per cent on the year. Volume slipped nine per cent from June to 12.1 million shares, an increase of 26 per cent from July, 1978.

The Vancouver market had the smallest decline in trading value from June, down 8.8 per cent to $107 million. The increase from July of last year was 107 per cent.

Vancouver was the only market to show an increase in volume from June. About 87 million shares were traded, up 14.5 per cent on the month and 65.7 per cent on the year.

At the Alberta market in Calgary, value dropped 34.5 per cent from June to $18.6 million but still jumped 181.8 per cent from the previous July. Volume was 8.1 million shares, down 12 per cent on the month and up 161.3 per cent on the year.

The fifth stock market, at Winnipeg, accounted for less than 0.1 per cent of the total and details were not given.

Silver

Wednesday

Closing basic price of 1,000-ounce certificates in the Victoria area, according to the Scotiabank, $9.08 U.S. bid per troy ounce and $9.12 asked. Previous day $8.93 and $8.98.

LET US
PRINT
YOUR
REPORTS
FOTOPRINT
INSTANT PRINTING
747 FORT 382-8218

CHOSEN FOR NATIONAL TV

Exotic waterfront home on 1.5 acre with 356 ft. of waterfront. Not a family type home but perfect for the selective couple who love the aesthetic and unusual. In prime residential area, the home in its setting has been selected by exclusive cosmetic company as perfect background for production of TV commercial, to be shown nationally. Something REALLY EXCITING with fabulous views.

$400,000. To view call
ELEANOR SANDERSON
384-9610
WILFRED DAVIS
658-8884
J. H. Whittome & Co. Ltd.
479-1667

DEAN PARK ESTATES

New exclusive listing. 1 year old superbly crafted 4-bedroom home. Tremendous sweeping views. Vaulted, open beam living room, luxury kitchen, formal dining room, large main level family room. Double garage. Many, many exclusive features. Full price $165,000. Call for full details.

Century 21
MAYFAIR REALTY
Mayfair Centre
386-2955

PETER SYKES
382-3216
GEORGE WALL
477-0548
8-3

PRIVATE
HOME WANTED
3 OR 4
BEDROOMS
OAK BAY OR SAANICH
$80,000-$110,000
479-3331
AFTER 6 P.M.
SUNRISE REALTY
8-2

BRIAN HOLLEY VOLVO
VOLVO
BUY OF A LIFETIME
$11,666

1979 VOLVO 244 GLO

This beautiful automobile finished in metallic silver, has been driven exclusively by our Sales manager. 5300 kilometres and has full new car factory warranty. Equipped with AM/FM multiplex stereo cassette, large 264 European Q.I. lights, spoiler, decor package, leather interior, sunroof, wind deflector, special Pirelli radial tires with mag wheels, and more.

Hurry for this one-of-a-kind special automobile,
Our reg. Price $12,523

Brian Holley
MOTORS LTD.
3319 DOUGLAS ST.
JUST NORTH OF WOODWARDS
(DL5141) 8-2 384-1161

The Key to the Crystal Gardens!

Provincial Capital Commission
Ministry of the Provincial Secretary and Government Services.
Honourable, Hugh A. Curtis, Minister

Victoria's Heritage can be the key to your business in the newly renovated Crystal Gardens. Ideally located and loaded with historic charm, the Crystal Gardens will be a highpoint in Victoria's Tourist and Convention Industry. You'll want to be a part of this exciting business opportunity.

Right now we're inviting proposals from parties interested in becoming tenants. A limited number of ground floor shops are available from 415 sq. ft. and up. And there is one excellent restaurant location with 5990 sq. ft. Tenant improvements will commence in September so you must submit by **Tuesday, August 21, 1979**

Please reply in writing with a brief description of intended use and a resume of your experience.

TO: **REALSPAN Properties Ltd.**
846 Broughton Street Victoria, B.C. V8W 1E4
Attn: **Robert I. Murphy**

Exclusive Leasing Agents to the Crystal Gardens.

REALSPAN PROPERTIES LTD

CAROL JONES

CHARLAYNE JOE

JANINE PRINCE

CAROL LAUZON

Charge into semi-finals not without surprises

By MAX LOW
Times Staff

Two schoolgirls, an anthropology student and a former RCMP recruit complete the semi-final line-ups in the two female events in the sixth annual Victoria Times Public Parks Tennis tournament.

Curiously, Charlayne Joe who is studying anthropology, psychology and English at Camosun College but will be switching to University of Victoria soon, was bounced from the two events she was expected to win.

With young partner Kerry Chan, Charlayne was top seeded in the mixed doubles after losing out in a close, three-set final last year. However, she and Kerry went out, 9-8, to Don and Peggy Howes and Charlayne, the favorite in the junior girls' singles, was shocked in that event, too, bowing, 7-5, 7-5, to Janine Prince.

This is the third straight year in the Times tourney for Charlayne, who edged Carey Phemister, 9-7, to reach the semi-finals of the women's singles.

It's also the third try in the Times event for Carol Jones, who made it to the semis of the women's singles in both 1975 and 1976.

Carol didn't play tennis at all last year as she went to the RCMP training college in Regina for six months and was then posted to southern Alberta for a year. She liked the RCMP work but small town life in southern Alberta didn't agree with Carol and so she quit and now works in The Bay.

A 9-1 victory over Alice Cassidy put Carol through to the semi-finals of the women's event for the third time and she will meet Peggy Howes on Saturday, Aug. 18, when the summer-long tournament for public parks players winds up at Oak Bay's Henderson Park courts.

Charlayne will play Noreen Walmsley in the other semi-final and the winners of those two matches will clash when the finals of all five events are played, also at Henderson Park, on Sunday, Aug. 19. Trophies will be presented to all winners and runners-up immediately following the finals and all event-winners will receive a new racquet from Centre Court Racquets in the Stadacona Centre on Pandora Avenue.

Prince has just graduated from Mt. Doug High where she was a member of the school tennis team. Janine says she has been playing tennis seriously for only two years but her win over Charlayne was one of the biggest upsets of this year's tourney.

Carol Lauzon, who beat Cory Aspden, 9-5, to reach the last four in the junior girls' event, is a student at Esquimalt High, where she will be going into Grade 11 in September. She says she only really got into tennis this year when her school team had the chance to play in the B.C. high school championships in Vernon.

In the girls' semi-finals it will be Carol versus Janine and Angela Kolic against Joan Thomas.

Two boys who were both eliminated from the junior singles have become the first players out of a starting field of 118 to reach the quarter-finals of the men's singles.

Glenn Johnston, who was nipped, 9-8, by Terry Wong (who was then ousted himself from the boys' event, 9-6, by Jon Hayward) won a three-set battle, 6-2, 5-7, 6-2, with William Stevenson to make it into the last eight in the men's singles.

And John Zanic, eliminated, 6-4, 6-2, by Jay Wilson from the boys' singles, beat Tim Hoare, 6-3, 6-4, to advance in the men's event.

Fast-closing Shamrocks still wait for declaration

By BILL WALKER
Times Staff

Victoria Shamrocks and Nanaimo Timbermen finished off the regular Western Lacrosse Association season at Memorial Arena Wednesday night the way they played most of it against one another — fighting.

That was probably to be expected.

Otherwise in a mean-nothing game that was fairly well played — if loosely at times — the Shamrocks already having cinched first place and the Timbermen having been eliminated, the Rocks prevailed, 11-9.

And, for the record, the Shamrocks took the Island championship 8-3-1.

The Shamrocks now advance to the best-of-seven WLA semifinals next week against either New Westminster Salmonbellies or Coquitlam Adanacs, whichever club finishes third.

The first semi-final playoff game is expected to be played here next Wednesday but an official announcement is due later from WLA commissioner Wally Donaldson.

Meanwhile, Coquitlam Adanacs defeated New Westminster Salmonbellies 17-14 in Coquitlam to delay proceedings as the A's still have a chance to finish second.

The Adanacs meet Vancouver Burrards in a replay of a protested game at Kerrisdale Arena Friday. If the Adanacs win they will finish second by virtue of having won the season series from New Westminster.

Back at Memorial, rival goalkeepers, Earl Nicholson for the Timbermen and Scott Marshall for the Rocks, were in fine form, Nicholson in particular enjoying an outstanding night. He stopped 51 shots, Marshall 31.

Teams were tied 3-3 after one period and 6-6 after two and there was never more than one goal separating the two clubs until late in the third period, and never more than two at any time.

The big play for the Rocks came when they were shorthanded and Dennis Somner broke away from two checks to go in alone and beat Nicholson from close in at 11:28 and give the Rocks an 8-7 lead.

Then, following a rash of penalties to both teams, Shamrocks got the jump when Dave Lowden took a pass from Chris Hall on a two-on-one break to give the Irish a 9-7 edge at 17:12.

And they needed it and more in the wild two minutes that followed.

Ron MacNeil with his third replied for the T-Men 39 seconds later, Ranjit Dillon restored the working margin for the Irish, Brian Evans scored his third to give the T-Men hope and Art Webster ended it with his third for the Rocks at 19.19.

It was fitting that Webster was to be the hero of the piece as earlier he had been singled out for two Shamrock club honors.

He was named winner of the most improved and most competitive player awards.

Other award winners were Larry Smeltzer, most inspirational and most valuable; Chris Hall, best conditioned player; rookie-of-the-year, Steve Buckley; leading scorer, Jim Lynch.

Webster, with his three goals, led the Irish. Dillon scored two while Bob Cool, Lowden, Somner, Rick Baker, Lynch and Bill Marechek had singles.

Evans and MacNeil each had three for Nanaimo. Mike Walsh, Gord Racette and Doug Angrove had the others. For Evans, it consolidated a fourth WLA scoring crown.

Shamrocks were without five players during the game. Norm Baker is still nursing a broken fingerf, Steve Buckley has an injured ankle, Ivan Thompson was working and both Dan Green and Kevin Alexander were being rested for the playoffs.

In Coquitlam, Jim Aitchison provided the Adanacs' spark with five goals and one assist while Dave Durante and Gord Quilty had three goals each.

Norm Leuszler led the scoring for New Westminster with four goals and one assist while Bill Mosdell scored three times.

	W	L	T	F	A	Pts
Victoria	19	9	2	375	322	40
New West	17	12	1	396	370	35
Coquitlam	16	12	1	414	371	33
Vancouver	11	18	0	362	422	22
Nanaimo	8	20	2	309	371	18

Next game: Friday — Coquitlam at Vancouver.

Barlow tastes success but Bland girls beaten

OTTAWA (CP) — Second-seeded Harry Fritz of Toronto became the favorite to win the men's singles competition Wednesday after defeating former Victorian Don McCormick of Vancouver 6-1, 7-5 in second-round action at the Canadian Tennis Championships.

In doubles competition, McCormick teamed up with Ian Brady to defeat Laird Dunlop of Vancouver and Christian Gingras of Quebec City, 6-2, 6-1.

There was no women's singles action Wednesday but in women's doubles competition winners included:

Wendy Barlow of Victoria and Karen Dewis of London, Ont., over Sylvie Belanger and Sylvie Tetreault of Quebec City 6-0, 6-1; Nicole Marois and Helene Pelletier of Quebec City over Wendy Parsons and Gabrielle Slezak of Vancouver 6-0, 6-2; Marjorie Blackwood of Ottawa and Lise Senn of Toronto over Marie Plante of Montreal and Chantel Racicot of Quebec City 6-1, 6-1; and Sue and Judith Pridham of Mississauga, Ont., defeated Jennifer and Nina Bland of Victoria 6-1, 6-0.

Triangle team, Optimists reach end of playoff trail

Victoria representatives fell by the wayside in two double-knockout British Columbia minor baseball playoffs Wednesday.

Victoria Triangle was toppled 9-3 by Victoria Drive of Vancouver in the Little League tournament at Prince George and Saanich Evening Optimists were ousted 4-1 by Vancouver Intercommunity in the Babe Ruth (14-15) tourney in Nanaimo.

At Prince George, Triangle committed seven errors and was held to four hits as Victoria Drive advanced to meet unbeaten Trail tonight.

At Nanaimo, Saanich committed three errors and was held to five hits while absorbing the loss.

Losing-pitcher Gord Robbins threw a three-hitter.

Derrick Gelaude of Saanich, who had 12 hits in 18 trips for a .667 average in the tourney, is almost a shoo-in for batting laurels in the tourney.

He drove in the lone Saanich run Wednesday with a ground-out in the first inning.

Vancouver Intercommunity went on to clobber favored and previously-unbeaten Trail 11-1 in a later game to force a deciding game tonight.

Saanich 100 000 0—1 5 3
Vancouver 002 200 x—4 3 0
Gord Robbins and John Turcotte; Dan Faseiglione and Merric Turpin.

Vengeful homer powers Expo win

Times News Services

Rodney Scott is a modest hero — with a memory of past slights.

Mere minutes after his two-out, two-run homer in the 12th inning lifted Montreal to a 7-5 victory over Chicago in National League baseball play Wednesday night in Montreal, Scott allowed as how he simply wanted a chance to play when he rejoined the Expos before this season in a trade from the Cubs.

"I just figured I needed to play somewhere every day and I would help somebody's ball team, and Montreal gave me the chance," Scott noted. "I'm not saying it's the best I can do, but it's about as much as I can do for right now."

Earlier, Scott had exulted, with reference to Cubs manager Herman Franks: "This one's for you!"

Franks apparently thought little of the remark.

"So this one's for me, is it?" Franks asked. "And I suppose when you guys were in Chicago and he had one hit, that was for me, too."

Scott did go 1-for-15 in a four-game series the last time the Expos were in the Windy City, but he might be excused his satisfaction for a game-winning performance before an Olympic Stadium crowd of 20,992.

It brought Montreal's home attendance for the season to 1,180,924, a total of 287,888 ahead of the same number of dates last year and easily a record pace.

The Expos' victory kept them one game ahead of Pittsburgh Pirates, 4-3 winners over St. Louis Cardinals, in the East Division. Chicago is third, four games behind.

"I'm just thinking base hits all the time, so whatever happens after that just comes," said Scott, whose circuit clout off loser Willie Hernandez, 2-1, was his third of the season.

"I was just swinging the bat. It might have been a fastball or a changeup or something. I think I waited back pretty good. I hit it on the fat part of the bat so at least I got enough to get it out of here. I don't think I was swinging any harder."

The stroke made a winner of right-hander Scott Sanderson, 7-6, a starter relegated to the bullpen just this week.

Tony Perez and Gary Carter slammed consecutive solo homers for the Expos in the the fifth inning after a three-run shot by Dave Kingman, his 36th of the season, in the top of the frame.

Ellis Valentine had a run-scoring single and pinch-hitter Tommy Hutton drew a bases-loaded walk to give Montreal a 4-3 lead in the seventh, but pinch-hitter Larry Biittner's two-run homer in the ninth off Stan Bahnsen gave the Cubs a 5-4 lead.

Valentine scored in the bottom of the inning as he singled with one out, stole second as Larry Parrish struck out and came around after Cubs catcher Barry Foote's throw sailed into centre field for a two-base error.

In other NL games, Cincinnati Reds toppled Los Angeles Dodgers 10-5, Houston Astros edged San Francisco Giants 5-4, Pittsburgh Pirates nipped St. Louis Cardinals 4-3, Atlanta trimmed San Diego Padres 5-4 and Philadelphia Phillies topped New York Mets, 9-6.

Meanwhile, in the American League, Baltimore Orioles swept three games from the previously red-hot Brewers in Milwaukee, climaxing the rout with a 5-2 victory Wednesday while Cleveland had its 10-game victory string under unbeaten Manager Dave Garcia broken by Boston 7-4, Oakland stopped Minnesota 7-1, Kansas City nipped Toronto 4-3, New York defeated Chicago 9-1, Texas edged Detroit 4-3 and Seattle beat California, 7-6.

(Linescores on page 11)

Softball, baseball or great bargain?

Initial appearances aside, fans won't be able to watch simultaneous softball and baseball games Friday and Sunday at Royal Athletic Park.

Somewhere along the line, somebody goofed. But the situation may be resolved at a meeting today.

Victoria Mussels of the Northwest League baseball loop and Victoria Budgets of the Norwest Major Men's Fastball League are scheduled to play Friday night at Royal Athletic. Budgets are due to face Longview Boondocks at 7 and the Mussels are slated to meet Medford, Ore., at 7:30. Both are to be doubleheaders.

To make matters worse, the clubs' Sunday games are also in conflict. Budgets are set to meet Yakima Pepsis in a doubleheader starting at 12:30 p.m. and Mussels are set to take on Eugene, Ore., in a single game at 1:30 p.m.

Budget manager Jack Bell said he was sure his team had ball park.

"As far as we're concerned, we're not mixed up. I've confirmed the bookings."

"I have no idea how it will be resolved," said Lynn Chapman, general-manager of the Mussels.

Representatives of both clubs were scheduled to meet with city recreation director Jack Morgan today in an attempt to sort out the mess.

Meanwhile, Mussels completed an eight-game road trip with a 4-1 win over Grays Harbor Mets at Hoquiam, Wash.

Calvin Beal's double, Dan Purpura's single and Jim Burton's hit into a forced play at second combined to give Victoria the victory.

Doug Morganti singled to lead off the eighth inning in which the Mussels scored all four runs. Gary Ledbetter's single bunt opened the floodgates for Victoria's winning rally when the Mets failed to cover first base.

Grays Harbor scored in the first inning on doubles by Doug Elliott and Rusty Tillman.

Mussles are scheduled to meet Medford tonight at 7:30 in Royal Athletic — without the Budgets.

Victoria 000 000 040— 4 9 0
Grays Harbor 100 000 000— 1 6 2
Doug Mathey, Steve Hartery (4-3) and Gary Ledbetter; Gary Beaton (L), Ron Dorf and Dave Duff.

Whitecaps game away

By The Canadian Press

Vancouver Whitecaps pulled to within one victory of their second consecutive North American Soccer League Western Division championship with a 1-0 victory Wednesday over Minnesota Kicks.

The injury-riddled Whitecaps got a first half goal from Bob Lenarduzzi and outstanding goaltending by Phil Parkes late in the game to defeat the Kicks for their 18th win against nine losses. Vancouver can clinch the division title with a win in one of its last three games.

Minnesota, whose record fell to 19-9, already has clinched the title in the Central Division of the National Conference.

Parkes, who usually has little to do behind the tough Vancouver defence, had to come up with several excellent saves on Minnesota strikers Ron Futcher and Alan Willey to preserve the victory and record his sixth shutout of the season.

The Whitecaps, playing without injured strikers Keven Hector and Trevor Whymark and suspended winger Willie Johnston, dominated play for most of the game but outstanding goaltending by Minnesota's Tino Lettieri and some inaccurate heading early in the second half kept the score close.

In other NASL games, Atlanta edged New England 3-2, Dallas nipped Tulsa 4-3, Rochester topped Fort Lauderdale 2-1, Detroit blanked Houston 2-0, San Diego outlasted Philadelphia 3-1, Washington trampled Tampa Bay 5-1, Seattle walloped Edmonton 9-0, California toppled San Jose 2-0, Portland beat Toronto 3-2 in a shootout and New York defeated Los Angeles 3-1.

NATIONAL CONFERENCE

Eastern Division	W	L	F	A	BP	Pts
New York	21	6	71	43	63	189
Washington	18	9	59	37	52	160
Toronto	13	15	44	57	43	121
Rochester	13	14	35	50	35	113
Central Division						
Minnesota	19	9	57	41	52	166
Dallas	15	12	47	47	44	134
Tulsa	13	15	55	52	52	130
Atlanta	11	16	54	57	45	111
Western Division						
Vancouver	18	9	51	31	49	157
Los Angeles	15	12	50	45	46	136
Seattle	12	15	54	43	43	115
Portland	11	16	46	62	42	108

AMERICAN CONFERENCE

Eastern Division	W	L	F	A	BP	Pts
Tampa Bay	19	8	62	38	50	164
Lauderdale	15	12	67	58	57	147
New England	12	15	38	47	35	107
Philadelphia	9	18	46	52	44	98
Central Division						
Houston	19	8	51	41	47	161
Chicago	14	13	65	60	58	142
Detroit	13	15	56	50	44	122
Memphis	5	22	31	64	30	60
Western Division						
California	13	15	47	55	45	123
San Diego	13	14	48	50	44	122
San Jose	8	19	40	63	37	85
Edmonton	8	20	40	72	37	85

Six points awarded for a victory and one bonus point per goal with a maximum of three per game.

Portland 3 Toronto 2
Vancouver 1 Minnesota 0
Seattle 9 Edmonton 0
New York 3 Los Angeles 1
California 2 San Jose 0
Dallas 4 Tulsa 3
Detroit 2 Houston 0
Washington 5 Tampa Bay 1
Rochester 2 Fort Lauderdale 1
Atlanta 3 New England 2
San Diego 3 Philadelphia 1

Hub City star helps Canada

WASHINGTON, D.C. (CP) — Kerry Lichty of St. Catharines, Ont., scored 14 points to pace the Canadian junior basketball team to a 72-59 win over McKinley junior all-stars in an exhibition game Wednesday night.

Gerald Kazanowski, a six-foot-eight forward from Nanaimo and Shawn Parker, a 6-3 guard from Halifax, each added 10 points.

City swimmers collect medals

Alison Noble of the Victoria Flying "Y" set the pace as four Victoria-area competitors claimed medals during the opening day of the Canadian national Division II swimming championships Wednesday at Crystal Pool.

Noble, 18, captured the silver medal in the 100-metre backstroke event. Donna Ireland of Calgary won in one minute, 11.33 seconds and Noble was .59 of a second behind.

Chris Smith, Lawrence Wright and Cheryl Grant of Victoria Amateur Swim Club collected bronze medals.

Smith, 15, placed third in the 200-metre race; Wright, 16, earned his medal in the 100-metre backstroke and Grant, 19, claimed her medal in the 200-metre freestyle.

The meet was scheduled to continue through Saturday with heats at 11 a.m. each day and finals at 6:30 p.m.

Wednesday results:

MEN

200 freestyle — 1. Dwight Manning, Edmonton; 2. Greg Beatty, Regina; 3. Chris Smith, VASC. Time: 2:03.63.

100 backstroke — 1. Dan Bernaerdt, Winnipeg; 2. Dwight Manning, Edmonton; 3. Lawrence Wright, VASC. Time: 1:05.45.

200 butterfly — 1. Bruno Malibert, Vancouver; 2. Martin Wray; Edmonton; 3.Patrick Smith, Vancouver. Time: 2:14.88.

200 freestyle relay — 1. St. James Seals, Winnipeg; 2. Canadian Dolphins, Vancouver; 3. Dolphins Swim Club A. Time: 1:45.84.

WOMEN

200 freestyle — 1. Sandy Honour, Regina; 2. Beth May, Calgary; Cheryl Grant, Victoria Amateur Swim Club. Time: 2:11.26.

100 backstroke — 1. Donna Ireland, Calgary; 2. Alison Noble, Victoria Flying Y; 3. Shelley Thorne, New Westminster. Time: 1:11.33.

200 butterfly — 1. Nicole Jordan, Calgary; 2. Julie Derby, Winnipeg; 3. Sandy Honour, Regina. Time: 2:27.18.

200 freestyle relay — 1. Hyack Swim Club, New Westminster; 2. Edmonton Keyano Swim Club A; 3. Dolphins Swim Club A. Time: 1:57.17.

Firm offer for Hull

WINNIPEG (CP) — Winnipeg Jets general manager John Ferguson said Wednesday he has received a firm offer for Bobby Hull from Hartford Whalers. He said the Jets would get more than one player as their part of the proposed arrangement between the recent entries in the National Hockey League.

Ferguson said a tentative agreement has been made but has yet to be completed by the 40-year-old ace left winger and the Whalers.

Ferguson did not name the players Winnipeg would get from Hartford in return for Hull.

SPORTS MENU

TONIGHT

LACROSSE
8 p.m. — Vancouver Island Senior "B" League, deciding game in best-of-three semi-final, G&W Landscaping vs. Esquimalt Universal Sheet Metal, Pearkes Arena.

HARNESS RACING
5:20 p.m. — Parade to post, Sandown Park.

SOFTBALL
6:30 p.m. — Heywood Men's League, Remco vs. Brentwood, Heywood Avenue Park.
6:45 p.m. — Macdonald Men's League, Saints vs. Strathcona Hotel, Victoria Ambulance vs. Mayfair Insurance, Macdonald Park.

BASEBALL
7:30 p.m. — Northwest League, Victoria Mussels vs. Medford, Ore., Royal Athletic Park.

SWIMMING
6:30 p.m. — Continuation of finals in Canadian national Division II meet, Crystal Pool.

FRIDAY

SWIMMING
6:30 p.m. — Continuation of finals (heats at 11 a.m.) in Canadian national Division II meet, Crystal Pool.

HARNESS RACING
5:20 p.m. — Parade to post, Sandown Raceway.

Kelly in final

ANCASTER, Ont. — Unseeded Kelly Davies of Victoria toppled second-ranked Monica Kowalewski of Cabridge, Ont., 6-4, 6-2 Wednesday to reach the girls' singles final of the Ontario Open junior tennis championships. Davies is scheduled to face Carling Bassett of Toronto in today's final.

SENIOR B LACROSSE
PLAYOFFS
TONIGHT, 8 P.M.
SEMI-FINALS
Deciding Game in Best 2 Out of 3 Games
G.& W. LANDSCAPING
vs.
ESQUIMALT UNIVERSAL SHEET METAL
Finals Start Monday August 6th
GEORGE PEARKES ARENA
8-2 Adults $1 O.A.P. and Children 50¢

Ticats find game figures flattering

By GEOFF FRASER

HAMILTON (CP) — Statistics rarely tell the whole story. Take, for instance, Wednesday's Canadian Football League game between Montreal Alouettes and Hamilton Tiger-Cats.

The numbers would have you believe it was a close game — 17 first downs for Montreal, 16 for Hamilton; 292 yards net offence for Montreal, 270 for Hamilton.

However, 20,490 Hamilton fans would agree with Ticat coach John Payne that Montreal whipped the Cats 21-8.

"We couldn't get anything going," said Payne. "We couldn't block anybody on the run. We couldn't protect our quarterback. We couldn't stop them. They just whipped us."

Montreal coach Joe Scannella was kinder in his assessment of the game.

"Hamilton played pretty well in the second half . . . in the first half they had some problems," he said.

Payne thought the first half was a disaster.

"I know Montreal's a good football team, but I just didn't believe they would handle us the way they did in the first half," he said.

The Als' defence held Hamilton to just three first downs and 59 yards total offence during the opening half.

The only time Hamilton was in Montreal territory during the first 30 minutes of play was when the Als tried a one-yard, third-down gamble on their own 47 yard line after receiving the opening kickoff.

Eastern Conference

	G	W	L	T	F	A	P
Ottawa	3	2	1	0	77	39	4
Montreal	4	2	2	0	49	61	4
Toronto	4	2	2	0	47	69	4
Hamilton	4	1	3	0	62	89	2

Western Conference

	G	W	L	T	F	A	P
B.C.	4	4	0	0	96	47	8
Edmonton	3	3	0	0	124	39	6
Calgary	3	2	1	0	63	58	4
Winnipeg	3	0	3	0	35	82	0
Sask.	4	0	4	0	59	128	0

NEXT GAMES: Tuesday — Winnipeg at Montreal; Edmonton at B.C.

MONTREAL 21, HAMILTON 8

First Quarter

Ham — Single Henderson 40 2:50

Mtl — FG Sweet 13 10:06

Mtl — FG Sweet 31 13:43

Second Quarter

Mtl — TD McManh 9 pass from Barnes (Sweet convert) 3:40

Mtl — TD Barnes 7 run (Sweet convert) 11:09

Third Quarter

Mtl — Single Sweet 21 3:51

Ham — Single Henderson 37 11:14

Fourth Quarter

Ham — TD Pettersen 12 pass from Marler (two-point convert failed) 15:00

Montreal	6	14	1	0	—21
Hamilton	1	0	1	6	— 8

Attendance: 20,497.

	MTL	Ham
First downs	17	16
Yards rushing	155	102
Yards passing	137	182
Net offence	292	270
passes made-tried	11-22	13-31
Interceptions	3	0
Punts-average	8-41	11-38
Fumbles-lost	1-1	0-0
Penalties-yards	9-88	9-61

Net offence is yards passing plus yards rushing, minus team losses.

Individual

Rushing: Montreal, Green 14-60, O'Leary 13-48. Hamilton, Rowland 19-76, Reid 3-18.

Receiving: Montreal, O'Leary 3-36, Aragki 2-36. Hamilton, Rowland 6-65, Pettersen 3-46.

Passing: Montreal, Barnes 10-18, 122 yds., 0 intercepts, Calcagni 1-4, 15 yds., 0 intercepts; Hamilton, Marker 13-31, 182 yds., 3 intercepts.

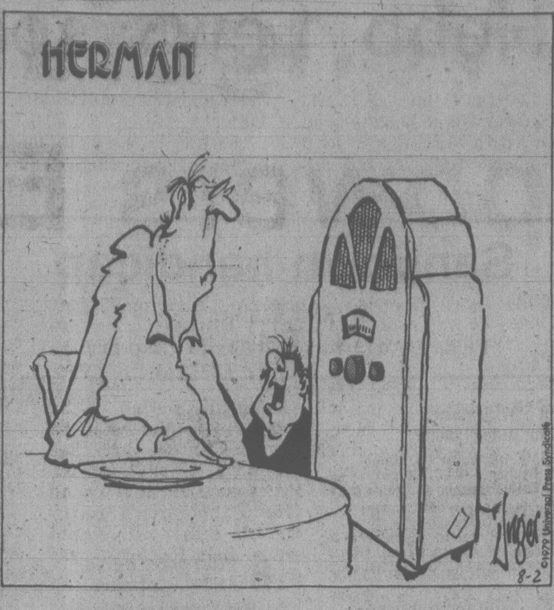

"Grandpa gave me his transistor radio."

Bemister's upset favored Vicettes

Heavy hitting proved the difference Wednesday as Bemister's Welding upset VI 90 Vicettes 10-4 in the opening game of their best-of-three Victoria Senior Women's Softball League playoff semi-final series at Hyacinth Park.

Jan Nowell banged out three hits in four trips to the plate and Marg Young was two-for-three, including a triple, to lead the Welders' attack.

Marilyn Bolton picked up the pitching decision by scattering eight hits.

In consolation action, Butler Brothers topped Esquimalt Combos 10-1.

Gina Olsen led Butlers, throwing a six-hitter for the pitching win and contributing four hits, including a two-run triple in the second inning.

Dryco Breakers meet Stockers North Americans in another championship series game tonight while Capital City Pirates and Strathcona Stingers square off in consolation play. Both games are at 6:30.

At Heywood Avenue Park, Duane Palashaty drove in the winning run with a sixth-inning single to give Ingraham Hotel a 3-2 edge over Capital Builders in Heywood Men's League play.

In Macdonald Men's League action, Birch Builders clinched first place with a 7-3 decision over James Bay Inn at Macdonald Park.

BASEBALL SCORES

AMERICAN LEAGUE

East

	W	L	Pct.	GBL
Baltimore	72	34	.679	—
Boston	63	40	.612	7½
Milwaukee	63	44	.589	9½
New York	58	48	.547	14
Detroit	53	51	.510	18
Cleveland	53	53	.500	19
Toronto	32	75	.299	40½

West

	W	L	Pct.	GBL
California	61	47	.565	—
Texas	56	49	.533	3½
Minnesota	55	49	.529	4
Kansas City	53	52	.505	6½
Chicago	46	60	.434	14
Seattle	46	63	.422	15½
Oakland	31	77	.287	30

Today's game

Boston at Milwaukee

Toronto 000 111 000— 3 10 1
Kansas City 100 120 00x— 4 10 0
Huffman (4-12), Freisleben (5) and Cerone; Gale (9-8), Quisenberry (8), Hrabosky (9) and Porter.

New York 300 104 100— 9 12 0
Chicago 000 000 001— 1 6 0
Hood (4-0), Kaat (8) and Narron; Kravec (9-10), Proly (6), Howard (6), Farmer (8) and May. **HRs**: NY — Jackson (19), Piniella (10), Narron (2).

Detroit 000 010 200— 3 6 1
Texas 001 012 00x— 4 6 1
Wilcox (8-5) and Parrish; Comer (12-6), Kern (7) and Sundberg.

Baltimore 301 000 001— 5 15 1
Milwaukee 000 011 000— 2 8 0
D. Martinez (14-8) and Skaggs; Sorensen (12-11), Augustine (5) and B. Martinez. **HRs**: Bal — Dauer (7); Mil — Thomas (25).

Minnesota 010 000 000— 1 8 2
Oakland 120 000 04x— 7 10 0
Hartzell (5-7), D. Jackson (2), Marshall (8) and Wynegar; Langford (6-12) and Essian.

Boston 203 000 002— 7 16 3
Cleveland 000 012 010— 4 10 0
Eckersley (13-5) and Fisk; Clyde (3-3), Paxton (3), Monge (8), Spillner (9) and Hassey, Alexander (9). **HRs**: Bos — Rice 2 (27); Cle — Hargrove (4), Cox (3).

Seattle 300 201 100— 7 13 2
California 012 003 000— 6 11 0
Honeycutt, R. Stein (1-1) (6) and Stinson; Aase, Barlow (1), LaRoche (3-9) (4), Clear (7) and Downing. **HRs**: Sea — Meyer (15), B. Stein (4).

NATIONAL LEAGUE

East

	W	L	Pct.	GBL
Montreal	58	43	.574	—
Pittsburgh	58	45	.563	1
Chicago	54	47	.535	4
Philadelphia	55	49	.529	4½
St. Louis	51	50	.505	7
New York	43	57	.430	14½

West

	W	L	Pct.	GBL
Houston	62	47	.569	—
Cincinnati	59	51	.536	3½
San Francisco	52	56	.481	9½
San Diego	49	60	.450	13
Los Angeles	45	62	.421	16
Atlanta	44	63	.411	17

Today's Games

Chicago at Montreal
Philadelphia at New York 2, N
St. Louis at Pittsburgh N
San Diego at Atlanta N

Philadelphia 401 300 100— 9 16 0
New York 010 110 030— 6 10 0
Noles (3-2), Eastwick (8) and McCarver; Ellis (1-4), Bernard (4), Allen (8) and Stearns. **HR**: Pha — Luzinski (13).

San Francisco 200 010 100— 4 9 0
Houston 100 400 00x— 5 8 1
Blue (8-9), Borbon (4), Nastu (6), Griffin (8) and Littlejohn, Sadek (7); Forsch (8-6), Williams (6), Niemann (7), Roberge (7) and Ashby.

St. Louis 002 001 000— 3 11 0
Pittsburgh 000 002 11x— 4 7 0
Forsch (4-10), Knowles (8), Littell (8) and Simmons; D. Robinson, Jackson (7), Romo (6-3) (9), Roberts (9), Tekulve (9) and Ott.

San Diego 001 111 000— 4 7 2
Atlanta 000 000 05x— 5 9 1
Jones, Fingers (9-8) (8), Rassmussen (8) and Tenace; Solomon, J. McLaughlin (4-1) (7), Garber (9) and Benedict. **HRs**: SD — Briggs (8), Tenace (12); Atl — Murphy (15).

Chicago 000 030 002 000— 5 7 2
Montreal 000 020 201 002— 7 13 1
McGlothen, Tidrow (7), Sutter (9), Hernandez (2-1) (12) and Blackwell, Foote (9); Grimsley, Bahnsen (8), Sosa (9), Sanderson (7-6) (11) and Carter. **HRs**: Chi — Kingman (36), Biittner (2); Mtl — Perez (9), Carter (16), Scott (3).

Los Angeles 010 010 300— 5 13 2
Cincinnati 800 001 01x—10 9 1
Hough (2-3), Brett (1), Patterson (8) and Yeager, Oates (4); LaCoss (11-4), Hume (7) and Correll. **HR**: LA — Garvey (16).

PACIFIC COAST LEAGUE

North Division

	W	L	Pct.	GB
Vancouver	24	17	.585	—
Tacoma	23	21	.523	2½
Portland	19	23	.452	5½
Spokane	17	27	.386	8½
Hawaii-y	15	25	.375	8½

South Division

	W	L	Pct.	GB
Salt Lake	29	14	.674	—
Albuquerque-y	25	17	.595	3½
Ogden	25	18	.581	4
Tucson	18	25	.419	11
Phoenix	17	25	.405	11½

y-first-half division winners

Phoenix 3 Vancouver 1
Tacoma 7-5 Spokane 6-0
Tucson 12 Ogden 3
Salt Lake 11 Hawaii 9
Albuquerque 12, Portland 7

A MOST UNUSUAL STEREO . . .

These Toshiba and Goodmans fine audio components represent remarkable sound for your money. The Toshiba SA-725 Stereo Receiver has more than enough power to reproduce your favourite recordings at concert hall levels, and superb FM with PLL circuitry. We've selected the RB-20's (from Goodmans of England) for this system because of their superior base response and their excellent clarity. Their midrange driver ensures that an oboe will sound like an oboe rather than a French horn with a nasal condition.
And finally — we've added Toshiba's fully automatic DC servo'd turntable with all front mounted controls for maximum convenience.
Like we said — an unusually good sounding system, for an unusually reasonable price.

ONLY $825.00

FROM A MOST UNUSUAL STORE

At Cav, We're not in the race to see who can shove the most cartons over the sales counter each week. We're here to help you select the stereo components that will sound best for you, on your favourite music. We're in the basement — in Maynard Court, behind the Odeon Theatre. You'll find us there Tuesday thru Saturday — 10 to 5:30 — 'til 9 p.m. Fridays, or phone us at 388-6564.

CAV
Electronics (1979) Ltd.
388-6564
764 Yates Street

8-2 We're a little hard to find ... but worth the effort!

Firestone®
MORE THAN THE PLACE TO BUY TIRES

NATIONWIDE SERVICE
WARRANTY ON ALIGNMENTS
BRAKES/SHOCKS/TUNE-UPS/BATTERIES

BEST BUY OF THE MONTH
RADIAL TIRE SALE
OFFER ENDS AUGUST 25

721 STEEL BELTED RADIAL
WHITEWALLS

Made in Canada

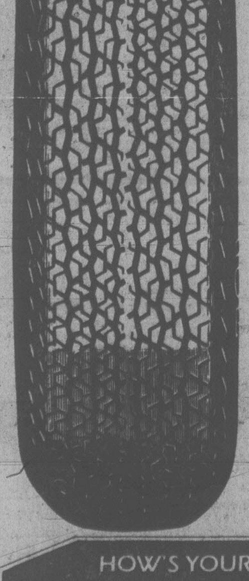

When you purchase a set of four 721 Steel Belted Radials and pay for balancing all four wheels, and a front end alignment, you'll receive a "No-Charge" service card, making you eligible for Firestone's "No-Charge" services. This card is valid at any Firestone Store or participating dealer in Canada displaying the 721 decal.

SIZE	REG. PRICE	SALE PRICE
BR78/13	$ 70.50	$59.80
CR78/14	72.40	62.30
DR78/14	75.65	64.90
ER78/14	78.85	67.90
FR78/14	83.90	72.20
GR78/14	90.60	77.90
HR78/14	97.35	83.70
GR78/15	95.90	82.20
HR78/15	101.65	87.50
JR78/15	105.85	91.50
LR78/15	120.00	99.50

WITH NO-CHARGE SERVICES
• Wheel alignment check every 8,000 kilometers and if required, alignment is corrected at no additional charge • Wheel balance every 8,000 kilometers if required, at no additional charge • Tire rotation every 8,000 kilometers if required, at no additional charge • Inflation check whenever you wish, at no additional charge. With radials, inflation is a key element to the wear and safety of your tires.

John Smith Firestone NO CHARGE CARD FOR 721 RADIAL CARE

HOW'S YOUR AIR PRESSURE? LET US CHECK YOUR TIRES FOR SAFE SUMMER DRIVING.

DLC RADIAL
Designed for impact and puncture resistance plus long, smooth mileage. Constructed of five rib bladed tread design, all full depth sipes and two radial body plies plus two stabilizer belts.
WHITEWALLS

SIZE	REG. PRICE	SIZE	REG. PRICE
BR78/13	$57.00	HR78/14	$73.80
DR78/14	61.30	*FR78/15	66.00
ER78/14	64.05	*GR78/15	68.25
FR78/14	66.30	HR78/15	75.20
GR78/14	68.90	*SPECIAL TREAD DESIGN	

STEEL BELT CAVALLINO®
Canadian made, European tread design with polyester cord body plus two steel belts. Constructed of our special 7-over-2-plus-1 steel cord...to make it a tire you can rely on!
WHITEWALLS

SIZE	REG. PRICE
155R/13	$54.30
165R/13	59.95
175R/13	63.45
175R/14	67.05
165R/15	73.20

USE OUR Firestone CREDIT PLAN OR
master charge
AMERICAN EXPRESS
CHARGEX VISA
ASK ABOUT OUR 90 DAY PAYMENT PLAN
CALL FOR AN APPOINTMENT
* Reg'd T.M. – Firestone Canada Inc., Reg'd User

Firestone Stores
2882 DOUGLAS ST.
AT GARBALLY AT BURNSIDE
385-1404
Also in Nanaimo
8-2

STORE HOURS:
8:00-5:30
Mon.-Fri.
8:00-4:00 Sat.

ZERO-IN FOR SAVINGS

DUCAN ROLL-DECK DECK COATING

PRICES EFFECTIVE 'TIL THURS. AUG. 9

Simple to use, super tough in wear, attractive appearance makes this the coating for your deck at our low, low price of

14.95 GAL.

DO IT NOW AND SAVE

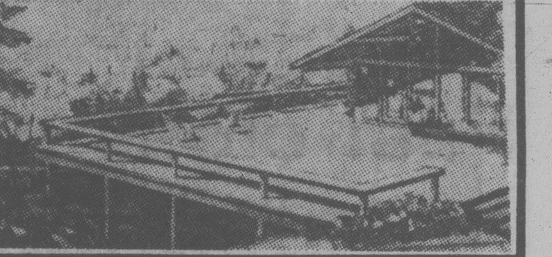

IF YOU ARE RENEWING YOUR EAVESTROUGHS USE

Plastmo

This is Plastmo. Strong vinyl eavestroughing that lasts and lasts whatever the climate. And still, retains its good looks.

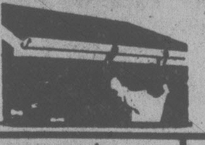

It installs easily, without soldering, caulking, metal cutting or painting.

SAVE 10% OFF MARKED PRICES

TREMCO Instant Patch

TREMCO
INSTANT PATCH STOPS LEAKS

Features
- Just brush it on
- Non-freezing
- All-weather application
- Seals holes up to ¼" diameter
- Conforms to any surface
- Lasts for years
- Contains glass and organic fibers
- No need for special tools, nails, roofing papers or other materials

6.25 GAL.

PLASTIC FENCING

To accent flower beds, borders, etc. 2 sizes to choose from.

7"x7'6"	11½"x10'
Reg. 4.89	Reg. 6.49
2.99 each	3.99 each

PLASTIC BUCKETS WITH POURING LIP

65 ONLY AT 1.49 each

COLONIAL SPINDLES

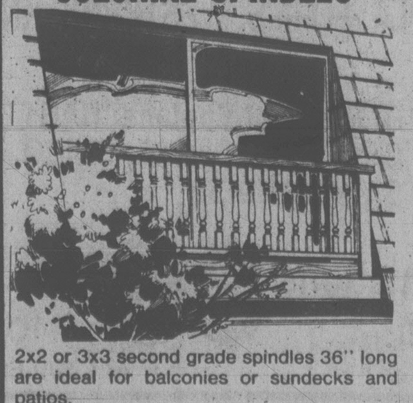

2x2 or 3x3 second grade spindles 36" long are ideal for balconies or sundecks and patios.

2x2x36 1.49 each
3x3x36 3.95 each

STAIR RUNNER

Carpet protection can be attractive with this patterned vinyl runner. Available in clear, gold or green.

59¢ lin. ft.

With DOMAN'S do it

280 BAY ST.
VICTORIA
386-2151

CHARGEX VISA

2739 JAMES ST.
DUNCAN
746-4423

VANCOUVER ISLAND'S LEADING DO-IT-YOURSELF CENTRES

EXHIBITION PARK RESULTS AND ENTRIES

Wednesday's results

First—$2,600, claiming, 3 year olds and up, 6½ furlongs

Town Prowler (Johnson)	14.60	7.60	5.10
Chocolate Chuckle (Carrasco)		15.80	9.40
Buckon (Creighton)			3.60

Time: 1:19 4-5

HardChoice, WorringJoe, RobbyRoyal, Dansiea, Austin Tayshush, Ladication, Chili Chinook also ran.

Second—$2,600, claiming, 3 year olds and up, 6½ furlongs

Beachmaster (Carrasco)	15.40	5.90	3.10
Coaldust Kid (Wilkinson)		6.30	3.30
Rage N Sage (Creighton)			2.70

Time: 1:19 1-5

Daily Double: $92.00. **Quinella**: $39.50

Morning Knight, One Night Stand II, Copper Monarch, Spunky Singh, Ponderosa Star, Lt. Governor, Maple Ridge also ran.

Third—$3,000, claiming, 3 year olds, 6½ furlongs

Janet's Pet (Wilkinson)	23.40	7.40	3.70
Regal Clarion (Skinner)		3.50	2.70
True Call (Krasner)			2.70

Time: 1:21 2-5. **Quinella**: $32.10

Lloret De Mar, Devorince, Sonoita Dol, Norland Park also ran.

Track Scratches: Miss Robo, Azuette

Fourth—$3,400, claiming, 3 year olds, 6½ furlongs

Hey Herbie (Krasner)	4.70	3.60	2.70
Bengie's Jade (Creighton)		7.20	4.70
Terra Tonga (Wilkinson)			7.30

Time: 1:19 3-5. **Exactor**: $49.00

ElBen, Protractor, WinEmAll, Dickory Doc, True Multi, Danskes Future also ran.

Fifth—$4,400, allowance, 3 year olds, 1 1-16 miles

Gallant Purchase (Stein)	4.30	3.10	2.30
My Romeo (Krasner)		3.50	2.40
Village Flyer (Creighton)			2.60

Time: 1:45 2-5. **Exactor**: $14.50

Barbizon Prince, Royal Pazazz also ran.

Sixth—$3,600, claiming, 3 year olds, 6½ furlongs

Winning Bullett (Krasner)	9.20	3.80	2.60
Strike Again (Carrasco)		2.70	2.40
Ala D. (Johnson)			3.90

Time: 1:18 2-5. **Exactor**: $21.30

Courageous Spirit, Markhill, Grey North, Zac Zac also ran.

Track Scratch: Croque Monsieur

Seventh — $3,800, claiming, 3 year olds and up, 6½ furlongs

Shannon Lia (Loseth)	8.00	4.50	3.70
Ad'n Win (Wolski)		8.10	5.50
Willy's Tam (Johnson)			7.00

Time: 1:18 2-5. **Quinella**: $30.20

Remi Tike, Hobo's Lass, Moon Lodge, Problem Solved, Fleet Some, Gum Sarn, Triple Double also ran.

Eighth—$5,200, claiming, 3 year olds and up, 6½ furlongs

Morning Dora (Loseth)	14.30	7.40	5.60
Con Shot (Williams)		22.60	9.80
Blaven (Carrasco)			6.80

Time: 1:17 3-5. **Exactor**: $192.70

Barbie Baby, Opening Move, Will She Be Frisky, Cobblestone Queen, Undercover Hero, Smokein Rose also ran.

Ninth—$6,500, allowance, 4 year olds and up, 6½ furlongs

O'Gorman (Creighton)	3.90	2.20
Saucy Verdict (Johnson)		2.40
Moonbird (Cuthbertson)		no wagering

Time: 1:17 1-5. **Exactor**: $10.30

Liquor Law, Coaltown Ghost also ran.

Tenth—$3,700, claiming, 3 year olds and up, 1 1-16 miles

Mult. Spring (Krasner)	13.70	9.70	4.40
Zipper's Quicker (Loseth)		7.20	5.80
Moon Of Fire (Johnson)			5.60

Time: 1:45 3-5. **Quinella**: $55.80

San Sierra, Dais Abbie, Naughty Nytee, Society Life, Tudor Lou, Sally Marie also ran.

Attendance: 8,611. **Handle**: $1,013,098

Friday's entries

First — $2,600, claiming, 3-year-olds, 6½ furlongs

Majority Gal (M. Mena)	118
Star Hunter (Skinner)	118
Spirit Talk (Bilodeau)	113
Nance A Beth (Stein)	118
Fleeter Skeeter (Loseth)	118
Senorita Victoria (Williams)	120
Potent Pack (Creighton)	110
Special Me (Brownell)	118
Little Jane D. (Wolski)	118
Love Lee Rhapsody (Owen)	113
Also eligible:	
Pacific Punch (Carter)	118
Jim Fu (Frazier)	118
Agha's Talent (Bilodeau)	113
Unique Spirit (Wilkinson)	113

Second — $2,600, claiming, 3-year-olds, 6½ furlongs

Gail's Punch (E. Mena)	105
Dots Lad (Johnson)	120
Traveling Wind (Wolski)	115
Billy Crash Cradic (Williams)	115
Mr. Bushman (M. Mena)	115
No Bidder (Creighton)	110
Island Pride (Owen)	110
Lunar Command (Gold)	115
Brigadier Ted (Krasner)	120
Strike O Dawn (Wilkinson)	110
Also eligible:	
Fleet Cop (Carrasco)	120

Third — $2,600, claiming, 2-year-olds, 6 furlongs

Bonnie Premier (Williams)	113
Cindy's Back (Bodnard)	113
Command Touch (Creighton)	113
Hasty Jungle (Carter)	113
Whispering Sal (Cuthbertson)	118
Lady Casandra (M. Mena)	113
Neuka (no rider)	113
Foxy Lookin (Smith)	113
Crimson Shot (Stein)	113
Successful Deal (J. Mena)	113
Also eligible:	
Bonavant (Carrasco)	113
Command of Time (Skinner)	113
New Balance (Gold)	113
Flying Fanny (Dailey)	113

Fourth — $2,600, claiming, 3-year-olds and up, 6½ furlongs

Major Magicette (Krasner)	117
Martina's Girl (M. Mena)	117
Empress Dee (Carrasco)	120
Bonnie Lois (Carter)	117
Allez Miss (Bodnard)	109
Touch Me Knot (Wolski)	111
Cotton Kacy (Loseth)	117
Karl's Shadow (Stein)	117
Miracle Love (Cuthbertson)	117
Sail Happy (Johnson)	117
Also eligible:	
Gay Debbie (Bownell)	114
Pimsham (Frazier)	117
Tanya Lynn (Dailey)	117
Peggy Princess (Creighton)	112
May Bob (J. Mena)	117
Caddies Desire (Williams)	117
Alfs Delivery (Brownell)	117
Militant (Creighton)	112
Clearly A Native (Carter)	117
Maple Bud (Bodnard)	112

Fifth — $3,200, claiming, 3-year-olds, 6½ furlongs

Jet Sailor (Creighton)	110
One Last Favor (J. Mena)	120
Gamarano (Loseth)	115
Duper (Johnson)	120
Coureur Temeraire (Gold)	115
Bullet Man (Williams)	115
Tuff Terrific (Krasner)	120
Concilliator (Cuthbertson)	120

Sixth — $4,500, claiming, 3-year-olds and up, 1⅛ miles

Alder Bug (Williams)	113
Talk On (Frazier)	113
Blue Gravy (Johnson)	113
Prince Cactus (Loseth)	112
Reformed (Dailey)	113
Barbs Knight (Johnson)	113
Derby Road (Creighton)	111

Seventh — $5,700, claiming, 3-year-olds and up, 6½ furlongs

Pays (Krasner)	117
Hallelujah Point (Carrasco)	119
Never Charges Jr. (Creighton)	111
B. Don B. (Williams)	114
Lord Hubert (Johnson)	114
Wily Will (no rider)	114

Eighth — $5,600, claiming, 3-year-olds, 6½ furlongs

Order of Command (Creighton)	107
Better Business (Carrasco)	115
Power Cell (Krasner)	112
C. Leave (J. Mena)	113
Chris Commander (Cuthbertson)	117
Art of Persuation (Williams)	112
Victorious Runner (Williams)	112
Worthy Kid (Johnson)	115

Ninth — $13,500, The Lassie Stakes, 2-year-olds, 6½ furlongs

Without Prediudice (Cre'n)	114
Salty Susie (Bray)	114
Rhonda Lane (Williams)	117
Blue Niki (Wilkinson)	114
Proper O Cation (Skinner)	114
Game Cookie (Gold)	114
Continual Rain (Johnson)	114
Mountain Trail (Carrasco)	114
Never Wood (Smith)	117
Pagan Flame (Cuthbertson)	114
Also eligible:	
Willie's Hero (Loseth)	114

Tenth — $2,900, claiming, 3-year-olds, 1 1-16 miles

Dark Songster (E. Mena)	108
Mon Petite Choux (Johnson)	113
Flying Page (Bray)	113
Regal Rythmn (M. Mena)	113
Hip Patch (Skinner)	113
Coaltown Babe (Krasner)	113
Amber Pine (Loseth)	118
Italiano (Creighton)	108
Make Mine Roses (Smith)	113

STORMS
INSIDE OUTSIDE STORMS
• STORE FRONTS
• MIRRORS
• CHANGE SINGLE TO THERMO
• GLASS
HUMPHREY ALUMINUM
382-8922
435 HILLSIDE

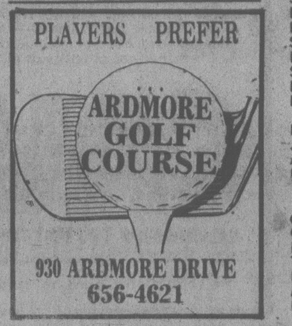

PLAYERS PREFER
ARDMORE GOLF COURSE
930 ARDMORE DRIVE
656-4621

Blazer hurt

PORTLAND, Ore. (AP) — Portland Trail Blazers of the National Basketball Association have received word that 6-foot-11 forward Mychal Thompson fractured his lower left leg near his home in the Bahamas Islands while teaching youngsters how to shoot baskets.

Hebb, Lewis spark B.C. squad

LONDON, Ont. — B.C. and Ontario will go head-to-head in today's men's and women's finals of the Ted Early junior basketball tournament.

The B.C. men's team, unbeaten in three straight tournament outings and six in a row counting last weekend's West Coast Classic sweep in Victoria, dumped Nova Scotia 93-59 Wednesday.

Gord Herbert of Penticton scored 21 points while Burnaby's Mike Jackel contributed 19.

The women, sparked by national team member Luanne Hebb, won twice, 44-41 over Buffalo, N.Y., and 60-45 over Cambridge, Ont.

Luanne, who plays for University of Victoria Vikettes, scored 11 points in the first game and 26 in the second.

Sandi Lewis of Victoria scored 10 points against Cambridge.

Sandown handicap

By Bill Walker

Friday, August 3 (Post Time: 5:30 p.m.)

1 Mile pace, purse $800.

3. Mr. Bartender (D. Sibiga)
1. Bruiser Lad (C. Sibiga)
6. Erin Shanahan (S. Petrachuck)
2. Dixy Yankee (B. Dryden)
4. Dukes Dolly (G. H'worth)
5. Chi Chi Mac (L. MacMillan)
7. Starland Express (D. Linford)
8. Northern Shadow (J. Mohorich)

2 Mile pace, purse $800, claiming.

6. Michaels Derby (E. Arsenault)
2. Todds Choice (G. H'worth)
3. Dante Tiger (D. Linford)
1. Spang Time (J. Rankin)
4. Bee Bee Brook (K. Linton)
5. Claybrook Barry (G. Tonkon)
7. Dominion Duke (R. Wiseman)
8. Over Flo (J. Hodson)

Also eligible: Milt Rodney (T. Burke), Pineland N (R. Graham)

3 Mile pace, purse $800, claiming.

1. Cheyenne Mohawk (K. Linton)
3. Senga Norquay
6. Irish Ojetsol (L. Hill)
2. Idyl Tass (M. Stymest)
4. Baroness Love (G. Tonkin)
5. Charms All (J. Glen)
7. Holridge Dakota (E. Arsenault)
8. Charlies Aunt (B. Wallace)

Also eligible: Andys Buzzer (D. Jungquist), Ceejay Hathy (R. Wiseman).

4 Mile pace, purse $850, claiming.

5. Banner Dundee (J. Hudon)
4. Bert Express (K. Linton)
1. Outasight Swede (R. Wiseman)
2. Nechako Chris (D. Jungquist)
3. Timber Bill (M. Armstrong
6. Eagle Star (R. Graham)
7. High Morale N
8. Holridge Cindy (J Hodson)

5 Mile pace, purse $850, claiming.

2. Ensign Win
7. Hotline Annie (C Sibiga)
3. Brenna Dauber (D. Sibiga)
1. Pegassus Becky (D. Linford)
4. Worthy D A (D. Smith)
5. Senga Suntan (G. Tonkin)
6. Dilly Jim
8. Flame Comet (J. M. Bouvier)

6 Mile pace, purse $1,200, claiming.

4. Flight Stream (J. Mohorich)
1. Governors Star Boy (J. Hudon)
7. Irish Dawn (L. McDole)
2. Buck N. (J. M. Bouvier)
3. Baron Romero (K. Linton)
5. Fort Tilden
6. Gil Counsel (D. Jungquist)
8. Dustys Bomber (D. Guest)

7 Mile pace, purse $1,200.

2. Deacon Brodie (PP1) (Urquhart)
4. Dustys Monarch (PP5) (Linton)
1a. Marc Doc (PP4) (E. Arsenault)
1. J D Axworthy (PP3) (S. Smith)
3. D'g'v'l Duchess (PP2) (G Hwth)
5. Elegant Star A (PP6) (J. Hwth)

8 Mile pace, purse $1,400.

1. Satin Satan (K. Linton
5. Delta Duke (P. Coleman)
4. Holridge Elaine (J. H'worth)
2. Babrow (M. Armstrong)
3. Ardens Perry (J. M. Bouvier)
6. Irish Splendor (L. Hill)

9 Mile pace, purse $850, claiming.

1. Alemite Quill (J. Hudon)
7. Carlisles King (K. Linton)
6. Spreadeagle (R. Wiseman)
2. Mark Missile
3. Montecristo Chip (D. Jungquist)
4. Lynn Collins (J. Glen)
5. Cenalta Storm (L. Clark)
8. O Promise Me (C. Sibiga)

One best:	**Ensign Win (5)**
One long:	**Over Flo (2)**

I SAY IF YOU'RE GOING TO DO IT! DO IT!
Absolutely EVERYTHING in the store during our HALF YEARLY SALE at one generous discount
50% OFF
MURRAY GOLDMAN
1316 DOUGLAS at Yates
Good evening Mrs. Johnson . . . M.G.

Continues till Saturday only!
Sears STEAK 'N' SEAFOOD SPECTACULAR
Stock your freezer with restaurant-style steak and seafood. Hurry in while supplies last!
Just say 'Charge it' . . . on your convenient Sears All-Purpose Account.
Simpsons-Sears Ltd.
3190 Shelbourne Street . . . Hillside Mall
Lots of Free Parking

MEN'S SHOE SALE
Selections from Our Regular Stock of Quality Shoes for Dress and Casual Wear
SLIP-ONS, TIES, SANDALS, CLOGS, PLATFORMS, WESTERNS, KNEE BOOTS
by
BARKER of England, HARTT, CLARKS, BALLY FAMOLARE, UNICO, GALE, SALAMANDER
Reductions from . . . 30% to 50%
ALL SALES FINAL
OLD COUNTRY SHOES
We Serve You Right Downtown
635 JOHNSON ST.
383-7012

Sears Tire and Auto Centre
Top value on oil filters!
1.99 each
Spin-on type oil filter removes dirt and sludge for smooth running performance. Meets new car warranty specifications. 28R 046 800.
Sears: Auto Centre (28A) Phone Enquiries: 595-9111
Advertised prices in effect now through 5:30 p.m. Saturday, August 4, while quantities last.
Save $5
Sears 36 battery — maintenance free!
41.99 Exch. to 51.99 Exch.
Reg. $46.99 to $56.99. Our '36' maintenance free battery never needs water! Guaranteed 3 years with one year free replacement.
'Super-powered' Diehard battery. Maintenance free! 5 year guarantee with 2-year free replacement . . . $56.99 to $79.99 exchange
Save $3.99 when you buy 2 air filters. Easy-to-install; top quality. Reg. 2 for $9.98 2 for $5.99
Save 20¢ qt. on Sears Heavy Duty Motor Oil SAE 30. Reg. $1.09 .... 89¢
Save $3 on acrylic seat covers in assorted styles. Reg. $16.99 .... $13.99
Save $2 on Supermatic shock absorber with lifetime guarantee. Reg. $9.99 .... $7.99
Sears: Auto Centre (28A)
Save $25 on AM/FM stereo radio with cassette deck. In Dash model. Reg. $104.99 .... $79.99
Sears: Auto Centre (28A)
Low price on timing light with inductive pickup. For regular and electronic ignitions $43.99
Sears: Auto Centre (28A)
Simpsons-Sears Ltd.
'Reg.' and 'Was' refer to Simpsons-Sears Ltd. prices

Before the judge

A 33-year-old who led RCMP on a high-speed chase of a stolen car June 16 was given an eight-month jail sentence in Victoria provincial court Wednesday by Judge Fred Green, who called the circumstances "gross."

Robert Allan Duff, no fixed address, pleaded guilty last week to theft of a $15,000 Jaguar, criminal negligence in the operation of a motor vehicle, and driving while his licence was suspended and was remanded in custody until Wednesday for a presentence report.

The incident began shortly before 9 p.m. at the intersection of Trans-Canada Highway and Tillicum, where RCMP spotted the Jaguar which was reported stolen about 15 minutes earlier.

The first part of the chase reached speeds of 120 kmh in an 80 kmh zone, weaving in and out of traffic. Duff stopped the vehicle at a police roadblock set up at the Thetis Lake overpass, but when officers approached him, he suddenly made a U-turn and sped away, touching off another chase, this time attaining speeds of 150 kmh.

A probation officer told the court Wednesday that Duff had been at the heroin treatment centre in Nanaimo up to two days before the events but left because he couldn't cope with the stress. She said driving cars has been a tension-relieving device for Duff, who also had marital difficulties at the time.

Green, who noted the lengthy criminal record, said he had no quarrel with Duff's drug-oriented problems. Had it not been for those circumstances, Green said, he would be considering a penitentiary (two years or more) term or something close to it.

In handing out the eight months for the theft over $200, Green told Duff it was "one-third of what I considered."

* * *

A 19-year-old Saanich youth was released on $500 recognizance after being charged with dangerous and impaired driving, hit and run, auto theft, and possession of stolen property.

Kenneth Lloyd Barker, of 2921 Doncaster, was charged following two head-on crashes Tuesday night on Esquimalt Road which resulted in $12,000 damage to three vehicles.

Judge William Ostler also imposed an 11 p.m. curfew and an alcohol ban on Barker before remanding him until next Wednesday for election of his trial method.

* * *

Ostler remanded 17-year-old Darwin Charles Shaver, no fixed address, in custody until Aug. 14 so that a presentence report could be prepared.

Shaver pleaded guilty to a weekend break-in at the Coach and Four Restaurant, 19 Bastion Square, and possession of marijuana.

Crown counsel Wayne Smith said the break-in occurred some time Sunday night or Monday morning, when $2,578.70 in cash was taken from the till and upstairs office areas.

Shaver was arrested by Victoria city police at 4:15 a.m. Tuesday.

When police could only recover $630 from Shaver, Smith said, officers asked him where the rest was and he replied: "Every bum in town is having a good time. There's paper everywhere."

* * *

A 23-year-old who pleaded guilty to five 1977 charges as well as a July 6 charge from Field of possession of a stolen auto was given a four-month jail term.

Raymond Joseph Russell pleaded guilty to four counts of false pretences and one count of driving with a blood-alcohol content over .08 nearly two years ago.

Court was told the driving charge arose from a Dec. 14, 1977 incident in Colwood and the four bad cheque charges from a Dec. 24 visit to The Bay in Victoria in which cheques totalling $128.62 were returned by the Bank of Montreal, 1200 Government, marked insufficient funds.

"What we basically have here is an unhappy young man," Ostler said. "What he really needs, in my opinion, is some hard work, fresh air and good food."

He handed out a four-month sentence on the charge of possession of stolen property and said he would recommend Russell be placed in a forestry camp. He handed out one-month, concurrent terms on the false pretence charges and 14 days, also concurrent, on the drinking-driving charge. Ostler also placed Russell on six months probation and ordered him to accept any psychiatric or other counselling as directed.

* * *

A Colwood youth who kicked out the window of an RCMP patrol car was given 150 hours of community service work and ordered to make compensation for $120.60 damage done to the cruiser.

Lance Robert Aastrom, 17, of 606 Atkins, pleaded guilty to mischief causing wilful damage.

Court was told RCMP were called just before midnight, June 27, to Witty's Lagoon Park, where a noisy beach party was in progress. Police broke up a fight before arresting Aastrom, who was standing near the scene in a group. After placing Aastrom in the back of the vehicle, officers returned to disperse the crowd. Aastrom kicked out the window, damaging the side of the car in the process.

Ostler gave Aastrom a suspended sentence and placed him on six months probation.

* * *

"You're going to have to stop terrorizing people at the Coach Lines depot," Ostler told 59-year-old Frank Peter Ellis, no fixed address.

Ellis, who has a 19-page criminal history and is well known to provincial court judges and staff, pleaded guilty for the fifth time this year to causing a disturbance by being drunk.

Smith said Ellis was swearing at a group of women at the Vancouver Island Coach Lines depot on Douglas Street at about 4:30 p.m. Tuesday.

"Unfortunately, he's one of those pathetic citizens who's a good citizen when he's in jail," observed Ostler, who handed out a 45-day jail sentence.

* * *

A 10-day jail term was given 41-year-old William Wallace Robertson, of 122 Menzies, who pleaded guilty to driving with a blood-alcohol content over .08 July 11.

Robertson was apprehended while sitting behind the wheel of his car in the Fisgard Street city parkade, located next to the Victoria police station, at 1:40 p.m.

Subsequent breath test readings of .27 and .28 were obtained, Green was told.

After Robertson admitted being convicted of impaired driving last March in Courtenay, when he was fined $700, Green imposed the jail term, placed Robertson on six months probation and ordered him to take alcoholic counselling as directed.

UVic librarian to tackle laws

A University of Victoria librarian has been chosen in a nation-wide competition to undertake a study for the Canadian Law Information Council.

Joan Fraser of the law faculty library will study the indexing of Canadian statutes and recommend changes in procedures.

Fraser says the way the statutes are indexed is confusing.

"The so-called indexes consist merely of lists of the statutes by their popular names thus requiring knowledge of the popular name before one can find the statute."

Fraser competed for the job against judges, lawyers, and law teachers. She had indexing experience before she became a librarian.

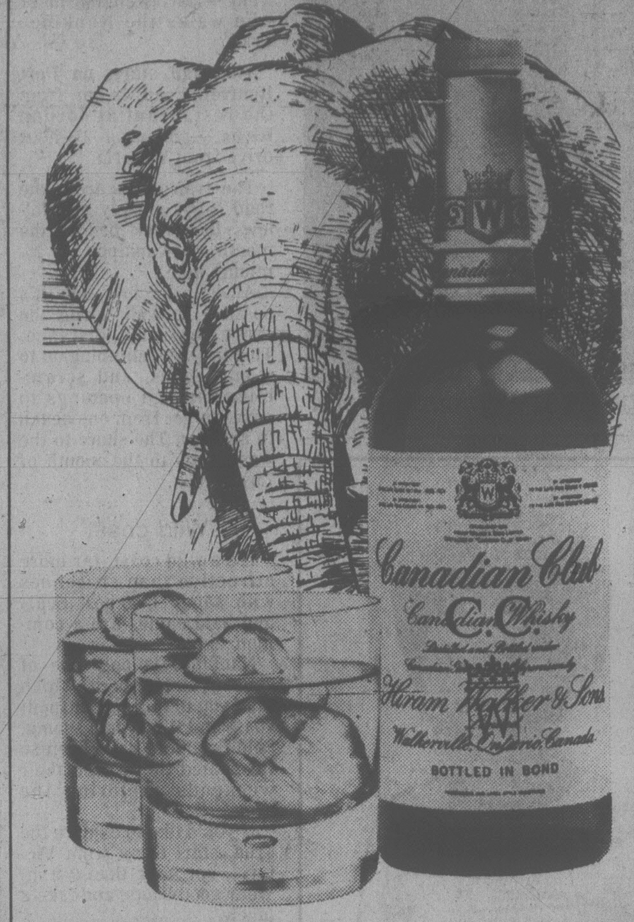

When it's time for a toast on the Ivory Coast, Canadian Club is the choice of the host.

Ivory Coast, West Africa. It's not just a strip of coast, it's a country of contrast and challenge. You wouldn't find much that's familiar on the Ivory Coast, but you would find the familiar bottle that stands for fine, smooth taste all over the world. Canadian Club.

It's nice to know the world can get together about something. Around the world when people think of the finest, lightest, smoothest whisky, they think of Canadian Club.

Canadian Club. "The Best In The House" - in 87 lands: Afghanistan, Antigua, Aruba, Australia, Austria, Bahamas, Barbados, Belgium, Bermuda, Brazil, Canada, Canary Islands, Chile, Colombia, Costa Rica, Curacao, Cyprus, Denmark, Dominican Republic, Ecuador, Fiji, Finland, France, Germany, Gibraltar, Greece, Greenland, Grenada, Guadeloupe, Haiti, Holland, Hong Kong, Hungary, Iceland, India, Indonesia, Iran, Ireland, Israel, Italy, Ivory Coast, Jamaica, Japan, Jordan, Kenya, Korea, Lebanon, Libya, Madeira Islands, Malaysia, Malta, Martinique, Mexico, Montserrat, Morocco, Nepal, New Zealand, Nigeria, Norway, Pakistan, Panama, Paraguay, Peru, Philippine, Poland, Portugal, Puerto Rico, Sierra Leone, Singapore, South Africa, Spain, Sri Lanka, Surinam, Sweden, Switzerland, Tahiti, Thailand, Togo, Trinidad, Turkey, U.S.S.R., United Kingdom, United States, Venezuela, Virgin Islands, Yugoslavia and Zambia.

Canadian Club is distilled and bottled in Walkerville by Hiram Walker & Sons Limited.

Sears

Value!

Built tough. Craftsman chainsaw combination

14" "anti-vibe" gas chainsaw with case, replacement chain.

189.99

Sears Craftsman Special Edition 14" gas chainsaw, built for backwoods or backyard safety. Weight just 11 lbs.! And with an anti-vibration system* that means less cutting fatigue, more cutting control. 2.0 cu.-in. engine displacement for extra cutting power. Easy-action solid-state ignition for quick reliable starts. Sprocket nose bar reduces friction for smoother operation and longer life. Hard plastic storage/carry case. Oregon replacement chain. 09R 059 255.

Sears: Tools (9) Phone Enquiries: 595-9111. Advertised prices in effect now through 5:30 p.m. Saturday, August 4, while quantities last.

Rubber grip handle
Combination includes plastic storage case, replacement chain
Low tone muffler
Isolator
*Anti-vibration
Four CounterVibe isolators, a cushioned handlebar, plus a balanced crankshaft stop up to 70% of engine vibration from reaching you. 70% less vibration means less cutting fatigue, more cutting control.
4th Isolator (Not shown)
Isolator
Isolator
Special Edition
Craftsman
2.0/14"
33cc/35.5cm
Sprocket nose bar for smoother operation and longer life
Low-profile chromed chain
Just say "Charge it"

Save $100

Craftsman 195-pc. tool set

499.99 Reg. $599.99

Craftsman's 195-pc. tool set is ideal for the professional or home mechanic. The set includes all pieces illustrated on the right. Square drive parts sized at ½", ⅜" and ¼". The complete set is unconditionally guaranteed. You'll find it very difficult to top the value elsewhere!

Sears: Tools (9) Phone Enquiries: 595-9111

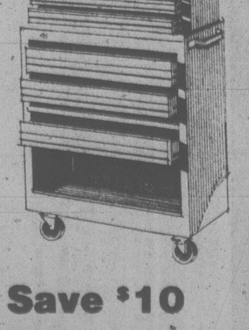

Save $10

Chest or cabinet

Craftsman 6-drawer chest with tote tray. Steel. 09R 033 225. Reg. $92.99 .... $82.99

Craftsman 3-drawer cabinet on rollers. Steel. 09R 033 240. Reg. $129.99 .... $119.99

Simpsons-Sears Ltd.

"Reg." and "Was" refer to Simpsons-Sears Ltd. prices.

SANDOWN RACES BUS
PHONE 656-3012 FOR SCHEDULE
CONMAC STAGE LINES
Air-conditioned Charter Buses

SUBURBAN
DO-IT-YOURSELF PARTS STORE

August Is ENGINE MONTH
"REMANUFACTURED ENGINES"
FORD
GENERAL MOTORS
CHRYSLER
Special Prices!

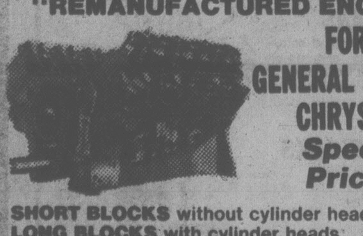

SHORT BLOCKS without cylinder heads
LONG BLOCKS with cylinder heads
DROP-INS (Ford Only) fully assembled engines.

C8A-Z-6009-CRS, 302 cu. in. V/8 1968 to 1972 Mustang, Ford, Meteor. Short Block, Reg. 597.75. AUGUST SPECIAL 535.00

C7R-6009-C6AG, 250 cu. in. 6 cylinder 1966 to 1976 Chev. passenger. Short Block, Reg. 497.00. AUGUST SPECIAL 440.00

C8R-6009-D6AB 255 cu. in. 6 cylinder, 1968 to 1975 Dodge, Plymouth, Short Block, Reg. 514.70, AUGUST SPECIAL 460.00

"Give us a call for a price on your engine requirements"

master charge
CHARGEX VISA

MONTHLY PAYMENTS
Arranged on Approved Credit
SPECIAL INSTALLED PRICES ON REQUEST

COMPARE...our Prices are Lower

OPEN SAT. TIL 4:30
Mon.-Fri. 'til 10:00 p.m.
Parts Phone 388-5171

Ford
MERCURY
LINCOLN
SUBURBAN Motors Ltd.
Marquis ... Monarch ... Zephyr ... Bobcat ... Fiesta
Capri .. Cougar .. Ford Trucks .. Safe Buy Used Cars
DEALER Lic. D000863A
3377 DOUGLAS at SAANICH RD. 386-6131

Walk on the wild side along Nankipoo Trail

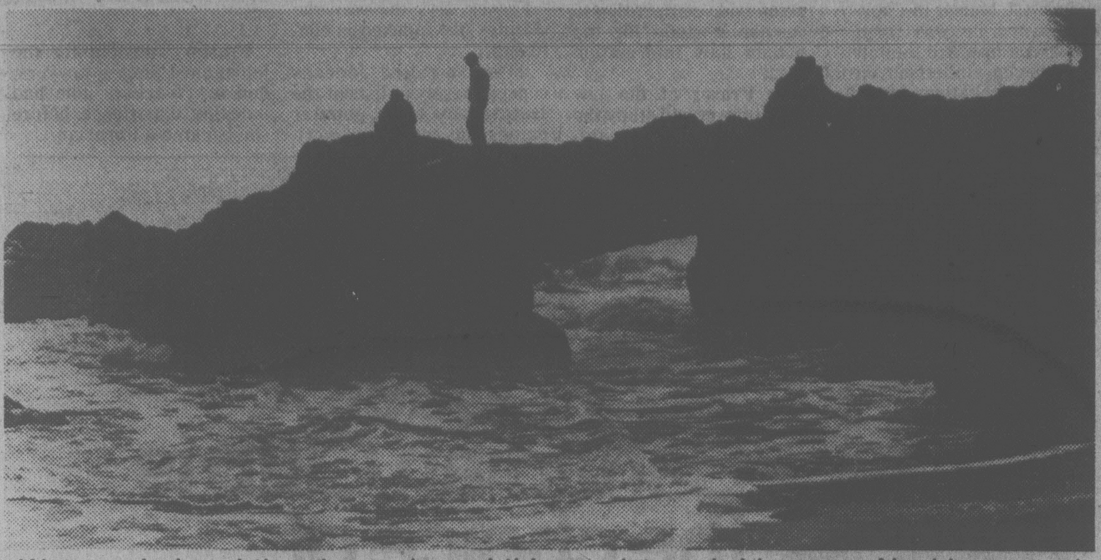

Water, wind and time have shaped this sandstone bridge near Nankipoo creek

By HUMPHRY DAVY
Times Staff

Walk of the Week

Huge breakers crashing on a rocky shoreline, intriguing caves, stone bridges, sandstone boulders carved into odd shapes by water and wind — all await the hiker who walks the Nankipoo Trail.

The trail starts on Port Renfrew Road, 18 km. from the restaurant at Jordan River — about a 2½-hour drive from Victoria.

The trail drops from the road fairly steeply and follows the creek bed to the mouth of Nankipoo, a 20-minute hike.

At half or low tide it's possible to walk along the shore for some distance. This involves climbing on to stone ledges, and scrambling through openings in caves to get from one beach to another. The shore to the west leads to the mouth of Loss Creek.

Wild coast

It's a wild coast, far more attractive than shorelines with sandy beaches. Seals and bald eagles are a common sight.

Nankipoo is only one of several creek beds which take you to this yet, unspoilt coast and it is worth seeing. Some walkers have been so fascinated they spend their weekends exploring the area.

If you'd like to explore the area, start early from Victoria, not later than 9 a.m. Wear good boots, and take a lunch.

And a warning: It's best to make your way along the shore when the tide is dropping, not rising because you could get trapped on some of the small isolated beaches.

make her day

when you bring home

Flowers on Friday

see your participating Flowers Canada florist for a "Pick-up and Take Home" Special!

for a beautiful weekend . . . that starts the minute you walk in the door!

"Mine!"

Michael and his ride 'em motor bike are seldom parted. But if they ever are . . .

and you find it, call

386-2121

MONDAY TO FRIDAY 8 TO 6
AND SATURDAY 8 'TIL 5:30

THE DAILY COLONIST AND VICTORIA TIMES will publish a

FREE CLASSIFIED AD in the Lost and Found column

for those who advertise an article or pet they've found and that they wish returned to its owner.

LOCALLY OWNED! SERVICE SINCE 1922

CHARGEX VISA

master charge THE INTERBANK CARD

SPENCER'S SIZZLING SUMMER SAVINGS

ORBITAL SANDER
Attaches to electric drill for easy sanding. Features hardened steel shaft, ballbearing construction. Reg. $10.95 .... $6.99

BOW SAW — 30"
Metal tube frame with positive clamp blade lock. Reg. $8.95 .... SALE $6.99

METAL TABLE LEGS
Sturdy folding legs attach to plywood, planking, doors, etc. to make picnic table, counter, etc. Churches, schools, stores, etc. Reg. $19.95 pr. (legs only) .... SALE, pr. $12.99

METRIC SOCKETS
Handy tray of 13 metric sockets in ½" drive covering 15 mm to 32 mm. Reg. $14.95. .... SALE $9.99

METAL PANT CLIPS Pr. .... 49¢

BIKE SECURITY CABLE
6 foot coiling cable $2.95

ALUMINUM MESS KIT
Sturdy copy of Army "square" mess kit. Two pans with handles plus eating pan. Reg. $5.95 .... SALE $4.99

CAMERA PURSE BAG
Excellent Czech quality canvas with two zippered pockets and leather shoulder strap. Room for camera, telescopic lens, flash and film. Reg. $6.95
SALE $4.99

AIRLINE TYPE TRAVEL BAG
Legal size for carry-on luggage. Made from tough-wearing rubberized fabric with carry handle, shoulder strap, and zipper outside pocket. Navy blue only with Air Canada emblem on side. Measures 14"x13"x6". Reg. $8.95.
SALE $6.99

FULL LENGTH GARMENT BAG
Features zipper front and shoe pocket, good quality vinyl construction in your choice of blue, yellow or green.
SALE $2.95

HERE'S YOUR CHANCE TO LAND SOME REALLY BIG FISHING VALUES

FISH NET
Heavy-duty salmon net with aluminum alloy frame and folding handle, 63-inch overall extended. Reg. 15.95. SALE $12.99

BUZZ BOMB
Up to 4 inches (no wides) $1.49

FISH GAFF
41-inch wood handle. Reg. $4.49 .... $3.49

HOT SPOT FLASHERS
Red or green. Reg. $4.69 .... $3.49

WOOD TROLLING PLUG
Reg. $3.99 .... $2.49

TROLLING REEL
5-inch Australian made reel of simple fool-proof design. Strong bakelite material with brass metal work. Ideal for jigging or trolling. Reg. $13.95 .... $9.99

MEN'S SHORTIE PYJAMAS
"Warrendale" Traveller's Samples in size 40's only. Has short sleeve jacket, boxer waist. Lots of colors and patterns to choose from. Values to $15.00 $7.95

CANADIAN MADE TEE SHIRTS
Crew neck short sleeve style in bright colored horizontal stripes. S-M-L-XL $6.95

FAMOUS McGREGORS TUBE SOCKS
Cotton nylon blend, all white except for color banded tops. One size fits all. $1.95

WIDE BRIM DRESS STRAW HATS
Has wider brim for more protection. Your choice of brown, grey or linen. Sizes 6⅞ to 7⅜ $5.95

ARMY STYLE BELT
Fully adjustable web belt with grommeted holes. Reg. $3.89. SALE $2.49

CASUAL STYLE BLUE JEANS
Comfortable wearing all cotton, has 5 pockets and double stitched for long wear. Sizes 30 to 40. (Sorry no size 36). SPECIAL $6.95

MEN'S GWG CASUAL SLACKS
Full Cut. Great for travel because they're Nev'r Press and machine washable. Blue, beige, chocolate brown or gray. Sizes 34 to 48. .... $18.95

100% STRETCH NYLON SWIM SUITS
Quick drying, multi colors to choose from. Has draw cord waist and key pocket. S-M-L $3.95

FLEECE LINED SWEAT SHIRTS
In the popular silver grey color only. Made from easy care 100% acrylic, has long raglan style sleeves with knit cuff and waist band. Sizes M-L-XL. $8.95

JOGGER SHOES
Good looking with cool nylon mesh top and tough soles. Contrasting brown suede stripes, padded insole. Sizes 7 to 12. Reg. $15.95. SALE $12.99

DESERT BOOT
Always popular for all seasons! Natural tan leather top with comfortable foam sole. Sizes 6 to 11.
$16.95

OPEN FRIDAY 'TIL 9

SPENCER'S
1110 Government Downtown

8-2

We Reserve the Right to Limit Quantities

Cleared of improper seat belt usage

A 21-year-old Victoria woman has been awarded $80,564 damages for injuries in a 1975 traffic accident and cleared of contributory negligence for not wearing her seat belt properly.

But Chief Justice Allan McEachern of B.C. Supreme Court warned the public that the court will "scrutinize with great care the evidence of any person who attempts to justify his failure to wear a seat belt properly."

Elizabeth Doris Anderson was seriously injured July 27, 1975, while a passenger in the car of her then-boyfriend, Brent Richard Davis. She suffered a severe fracture of the lumbar spine and continues to have pain.

They were approaching the Johnson Street Bridge at a reasonable speed when the car went out of control and struct a support, causing her to flex forward injuring her low back.

She was wearing a combination lap and shoulder belt but the shoulder part was worn under the arm.

The defendant Davis argued that she had failed to use reasonable care for her own safety when she removed the shoulder strap from over her shoulder, where it was causing discomfort, to below her arm.

Her evidence, in the case heard in Vancouver earlier this summer, was that she habitually wore both portions of the seat belt in the usual manner and had attached the belt properly when they started their journey but changed this because of discomfort.

McEachern, in a written judgment filed Wednesday at the courthouse, said it is significant that the accident occurred in 1975 when knowledge of the use of seat belts was not nearly as widespread as it is today.

He said doctors agreed Anderson would not have sustained the injuries she did if she had been wearing her shoulder harness over the shoulder instead of under the arm. But the question of what other injuries she might have sustained if she was wearing the belt completely was pure speculation.

The judge noted that one doctor tended to think she would possibly have sustained an even more serious injury because, although her body would not have flexed forward injuring her lower spine, the same forces would have been applied to her neck.

"I do not find it necessary to resolve that interesting question because I am first required to determine whether the plaintiff used reasonable care for her own safety," he said.

"If it were not for the different circumstances of this case I would unhesitatingly accept and gladly follow the previous decisions of this court . . . where the failure to wear any seat belt resulted in a finding of contributory negligence to the extent of 25 per cent against the plaintiff," he said.

But it was his judgment, considering all the circumstances, particularly the state of knowledge of seat belts in 1975, that she did not act unreasonably. He was not able to say she failed to exercise reasonable care for her own safety and therefore he would not not find her guilty of contributory negligence.

"In reaching this conclusion, I am aware that future plaintiffs might attempt to escape a finding of contributory negligence when they fail to wear seat belts properly by concocting a story about seat belt irritation," he said.

"I am satisfied in this case that the plaintiff has not concocted a story because the defendant, who is no longer the plaintiff's boyfriend, and who did not appear to be a friendly witness, gave basically the same evidence as the plantiff on this issue.

"All motorists should wear their seat belts in a proper way. Where they fail to wear their seat belts in the proper way, they will, in most cases, be found guilty of contributory negligence in the range suggested above.

"The court will view all explanations for departires from this standard of conduct with considerable suspicion and will scrutinize with great care the evidence of any person who attempts to justify his failure to wear a seat belt properly."

In addition to the $80,564.23 award, she was given prejudgment interest and costs of the action. She was represented in court by Victoria lawyer Robert Higinbotham.

Barrett ponders future

Opposition leader Dave Barrett says he is still undecided about his future in politics.

In a cryptic comment Tuesday, the party leader, who has been on a diet, said he will be around for a long time — slimmer and active in many ways.

He said he will outline his future political plans at the NDP annual convention in Vancouver next month.

"I'm in a kind of unusual situation. Normally, after a couple of defeats, it is time for change," Barrett said. "But I have been asked to stay on. I have not decided one way or another and will give the whole thing a lot of thought."

Barret, who turns 49 this fall, has been party leader for 10 years and was premier from 1972 to 1975.

Barrett says he has had offers from the private sector and at his age he has to start thinking about the future.

He declined to elaborate on the offers.

Capital Scene

Single Scene Club, holiday dance, 9 a.m. Saturday, Aug. 4, White Eagle hall, James Bay. Advance tickets only at Hillside Mall ticket office or call 478-6622.

Oak Bay Recreation Centre, Red Cross leaders' course, 9:30 a.m. to 12:30 p.m. Saturday and Sunday mornings, Aug. 4 to August 26, call 595-7946.

ISLAND MOWER CLINIC
● TORO
● SNAPPER
● LAWN BOY
● CAL TRIMMER
2981 TILLICUM
384-3911

ROYAL OAK
GARDEN CENTRE
AND FLORIST
HOURS: Mon. thru Sat., 9:00-5:30
Closed Sundays July 29 to Sept. 2
participating member of
"Flowers for Friday"
Cash and Carry Special
THYME PLANTS
3 varieties, ideal for between patio stones and low traffic areas around trees, etc. ea. 95¢
LIQUID SEAWEED FERTILIZER
10-5-5 ideal for vegetables, flowers and houseplants. 1 litre bottle. Reg. $2.30 ea. SPECIAL 1.75
"for every blooming thing!
WE ARE IN THE SHOPPING CENTRE
8-2

LITTLE GUY MAKES GOOD.

Chevy Chevette Now Canada's Best Selling Small Car.

Chevrolet is very proud to announce that in 1979* the Chevy Chevette became Canada's No. 1 small car. And for darn good reason. You see, when Chevrolet decided to build a small economy car, it drew on years and years of experience to create its design. And now, after less than 4 years, the Chevy Chevette has proven itself to be the No. 1 value car that it was designed to be. We knew you'd recognize one finely built, solid little character when you saw it.

VALUE

The Chevette has a personality just loaded with standard features. And we knew you'd welcome its low price tag. A price that includes so many features, even the competition had to sit up and take notice. Plus with three models to choose from: (a 4-door Hatchback rings in at $4,750, the 2-door Hatchback Coupe at †$4,610, and the nifty little 2-door Scooter at ‡$4,019), we knew you'd be hard pressed not to find one exactly right for your individual style.

FACTS

Now when we talk about Chevy Chevette's solid character, we're talking about a 1.6 litre engine with a 4-speed standard transmission that will give you an estimated fuel consumption/economy rating of 7.0 litres per 100 kilometres** or if you prefer 40 MPG, reliable front disc/rear drum brakes, positive rack-and-pinion steering, sturdy double-panel body construction, sound-deadening acoustical treatment, body side mouldings, extensive corrosion-resistant treatments, a high energy ignition system, radial tires and believe it, even more.

COMFORTS

And when we talk about personality, the little Chevette really lets you sit back and relax. Just get behind the sports steering wheel and notice all that nice cut pile carpeting under foot. Not to mention fingertip control of turn signals, headlight dimmer, wipers, washers; AM radio, flow through ventilation, cigarette lighter and reclining bucket seats. All standard equipment.

MANOEUVREABILITY

And if you like to be close to where the action is, this little guy was built just for you. The Chevy Chevette can manoeuvre through the thick of it in comfort and style. In fact, it can turn you around almost as quickly as you can change your mind. Yes we knew it was all just a matter of time before the little Chevy Chevette would find its proper place in the sun, but that's not going to stop us from thanking you for recognizing it so soon. Get into a Chevy Chevette. Canada's No. 1 small car. It'll do you proud too.

New vehicle warranty 12 months/20,000 kilometres. 3-yr. perforation from corrosion warranty. Available Continuous Protection Plan.

GM Canada

Chevrolet

*Based on R.L. Polk records of registration of new vehicles in Canada from January to May 1979. **Based on Transport Canada approved test methods. Remember: these fuel consumption/economy figures are estimates which may be subject to revision. The actual results you get will vary depending on the type of driving you do, your driving habits, your vehicle's condition and optional equipment installed. †Based on Manufacturer's Suggested Retail Price, Provincial or local taxes, Freight and Licence extra. Price subject to change. Dealer may sell for less. ‡Some standard features mentioned are not available on Chevette Scooter. See your dealer for details.

FAMILY CIRCLE

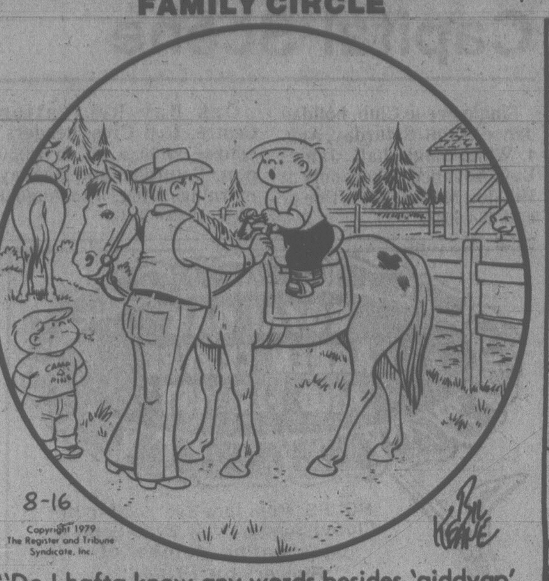
8-16
Copyright 1979 The Register and Tribune Syndicate, Inc.
Bil Keane

"Do I hafta know any words besides 'giddyap' and 'whoa'?"

Contract Bridge ♠♥♦♣ B. Jay Becker

South dealer.
East-West vulnerable.

NORTH
♠7 3
♡A J 9 7 3
♢J 9 6 4
♣Q 5

WEST
♠Q 8 4 2
♡Q 8 6 5 2
♢A 3
♣10 6

EAST
♠K J 10 9 5
♡K 10
♢K 7
♣J 7 4 2

SOUTH
♠A 6
♡4
♢Q 10 8 5 2
♣A K 9 8 3

The bidding:

South	West	North	East
1 ♢	Pass	1 ♡	1 ♠
2 ♣	2 ♠	3 ♢	Pass
5 ♢			

Opening lead — two of spades.

One of the nice things about bridge is that every once in a while you can accomplish a feat that seems impossible. Consider this deal where it appears that declarer must go down one after the spade lead by West. However, if you study the situation more closely, it turns out that eleven tricks can be made with normal, but careful, play.

Declarer wins the spade lead and sees that he can't afford to tackle trumps right away, because he would surely lose two trump tricks and a spade. He therefore plays the Q-K-A of clubs, hoping to find the suit divided 3-3 and in that way escape the spade loser. But West ruffs the ace of clubs with the three of trumps, which dummy of course overruffs. The spade loser is still there, but the effort to avert it continues.

Declarer cashes dummy's ace of hearts, trumps a heart, and then ruffs the fourth round of clubs in dummy, establishing his fifth club as a trick. He then trumps another heart and leads the nine of clubs. If West were to ruff with the ace of trumps, South would discard a spade from dummy and easily make the contract.

So let's say West does not ruff. In that case, South discards a spade from dummy as East ruffs with the seven. This is the first trick for the defence, and though the A-K of trumps are still at large, the contract is now safely in the harbor.

East returns a spade, ruffed in dummy, but when declarer now plays a trump the A-K come tumbling down together. As a result, South makes the contract. By progressive steps he compels the defenders to expend their two little trumps, eliminating the spade loser in the process, and then, like Humpty Dumpty, he creates a great fall.

CRYPTIC CROSSWORD

ANSWERS TO WEDNESDAY'S PUZZLE

ACROSS
6 Prophet
7 Strut
9 Avoid
10 Love-all
12 Under orders
14 Very well off
18 Palaver
19 Drill
21 Stole
22 Reserve

DOWN
1 Grave
2 Option
3 Let
4 Attend
5 Cutlery
8 Monocle
11 Deleted
13 Penalty
15 Yearly
16 Forger
17 Glove
20 Beg

CLUES

ACROSS

1 See 23 Across
3 Capt. Dale could be appeased (8)
9 Small spot allowed to fall first (7)
10 Drop down (5)
11 Spiteful observations about a household pet? (5,7)
13 The end of the calibration should be zero (6)
15 Stick in this position after short notice (6)
17 One who helps you to fill up the form (12)
20 Giving the confection a frosty look! (5)
21 Medical case willing to be tolerant (7)
22 Bestow ecclesiastical honour on, in case there's a Reformation! (8)
23 and 1 Across. Bring up the majority right at the back (8)

DOWN

1 It's handled by an expert in physics (8)
2 Strong porter showing dauntlessness (5)
4 Badly rattle the one mentioned second (6)
5 Instructions written on the tablets! (12)
6 Freight vehicle with the French bed (7)
7 An obligation for tax (4)
8 Be instrumental in using the manual (4,3,5)
12 Saw a tree destroyed by the briny (3-5)
14 Endlessly continue strange sanctifying grace (7)
16 Bolts together (6)
18 Lord or vassal for example discovered in falsehood (5)
19 The last character incorporated a non-corrosive element (4)

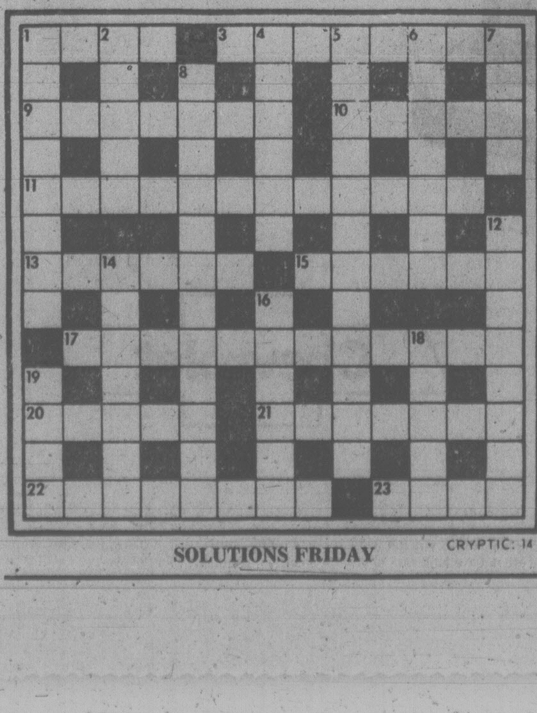
1
2
3
4
5
6
7
8
9
10
11
12
13
14
15
16
17
18
19
20
21
22
23
CRYPTIC: 14

SOLUTIONS FRIDAY

DENNIS THE MENACE

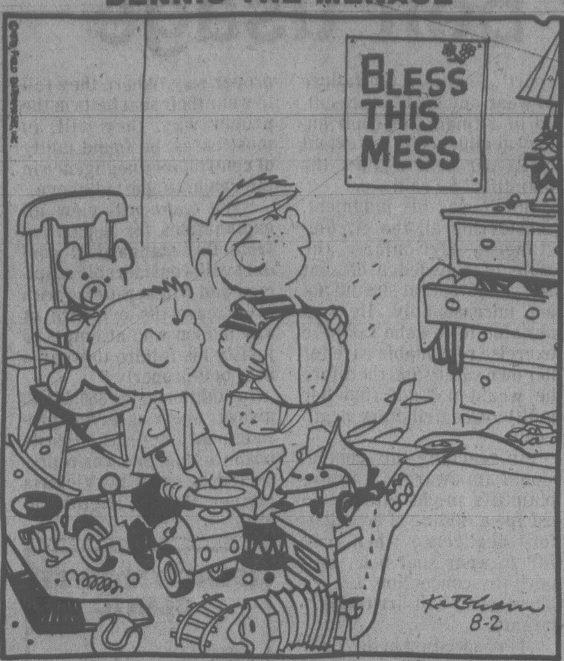
BLESS THIS MESS
Ketcham
8-2

'Some guy gave it to my Dad for his office, but he thought I oughta have it.'

WORDY GURDY®

BY TRICKY RICKY KANE

Every answer is a rhyming pair of words (like FAT CAT and DOUBLE TROUBLE), and they will fit in the letter squares. The number after the definition tells you how many syllables in each word. To win $10, send your original rhymes with your definitions to this newspaper. All entries become the property of UFS, Inc.

1. Modern animal park (1)
2. It keeps the Russian news agency going (1)
3. Sharp Shalit (1)
4. Four-sided Fozzie (1)
5. Chocolate breakfast drink, Mr. Tanner? (2)
6. Monastery's daily log (3)
7. Golfer Lee's Fords (3)

Thanks and $10 to Audrey Bottoms of High Point, NC for # 6. Send *your* entry to this newspaper.

ANSWERS: 1. NEW ZOO 2. TASS GAS 3. KEEN GENE 4. SQUARE BEAR 5. BOSCO ROSCOE 6. PRIORY DIARY 7. TRAVINOS TORINOS

8-2

LITTLE PEOPLE'S PUZZLE

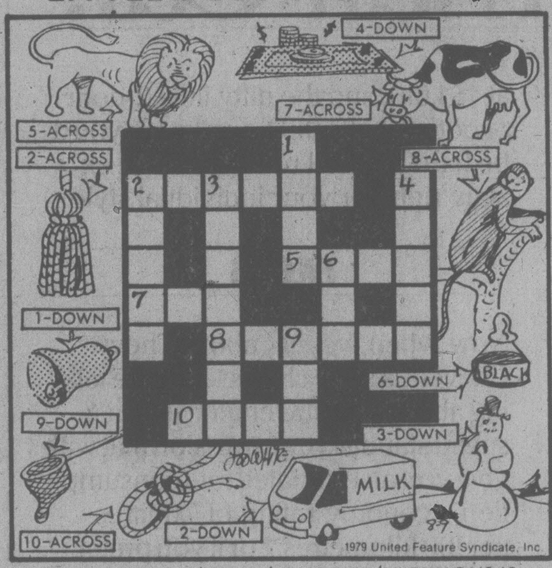
4-DOWN
7-ACROSS
5-ACROSS
2-ACROSS
8-ACROSS
1-DOWN
9-DOWN
6-DOWN
BLACK
3-DOWN
MILK
2-DOWN
10-ACROSS
1
2
3
4
5
6
7
8
9
10
© 1979 United Feature Syndicate, Inc.

ANSWERS: Across—2. TASSEL, 5. LION, 7. COW, 8. MONKEY, 10. KNOT. Down—1. BELL, 2. TRUCK, 3. SNOWMAN, 4. MONEY, 6. INK, 9. NET.

YOUR HOROSCOPE

Astrological forecast for Friday, August 3
By SYDNEY OMARR

ARIES (March 21-April 19): Go at moderate pace; avoid direct confrontations. Refuse to be chided into premature start. Key is to open lines of communication, to test, publish, make inquiries, transform plans into viable concepts. Cancer, Capricorn natives figure prominently.

TAURUS (April 20-May 20): Study Aries message. Elements of deception, intentional or otherwise, are part of scenario. Money, investments affecting partner or mate figure prominently. You get facts, figures confirming what is needed as contrasted to "desire."

GEMINI (May 21-June 20): Read Aries, Taurus messages for valuable hints. Accent on contracts, commitments, partnership and marital status. Defer to counsel of one trained in special field. Plan, gather data for "future assault."

CANCER (June 21-July 22): Make change, no matter how reluctant you may feel. Key is to shake off lethargy. If you are moribund, you invite loss. Know it, act accordingly. Gemini, Virgo, Sagittarius natives figure prominently. Good news received concerning health of dependent.

LEO (July 23-Aug. 22): Exciting lunar aspect promotes "winning selections." Stock with number 6. Family member makes "amazing" concession. Creative touch, physical attraction crowd scenario. Yes, you are going places! Taurus, Libra persons provide outlets for energy.

VIRGO (Aug. 23-Sept. 22): Interest could focus on home, real estate — and a "leaky faucet." See places, situations, people as they are, not merely as you wish they might be. Pisces, Cancer and Virgo natives figure prominently. Eliminate safety hazards at home.

LIBRA (Sept. 23-Oct. 22): Ideas can be transformed into viable concepts. Know it, act accordingly. Capricorn, Cancer natives can play major roles. Emphasis on relatives, short journeys, practical joke by one who constantly "apologizes."

SCORPIO (Oct. 23-Nov. 21): Accent on money and how to get more of it. Finish what you start. Inquire about additional outlets, accent distribution, display and "universal appeal." You can be rid of burden. It should not have been yours to carry in first place!

SAGITTARIUS (Nov. 22-Dec. 21): Highlight initiative, independence, original approach. Take cold plunge into future. You make powerful, new contacts. Make most of it by getting to heart of matters. You'll be at right place at crucial time.

CAPRICORN (Dec. 22-Jan. 19): What seems a setback is due to rebound in your favor. Another Capricorn figures prominently. Light thrown on areas previously obscured by mystery. News received from one who may be confined to a home or a hospital.

AQUARIUS (Jan. 20-Feb. 18): Social life accelerates. Gemini, Sagittarius figure prominently. Wish comes true after initial delay. You'll receive needed financial support. Be flexible, willing to experiment and to ask necessary questions.

PISCES (Feb. 19-March 20): Get down to business at hand. Be specific, direct and frank in your appraisal of current situation. Superior is willing to arrange a promotion. Aquarius, Scorpio, Taurus natives could be involved.

IF AUGUST 3 IS YOUR BIRTHDAY you are due to make new start in new direction. This past month you met challenge, proved you could stand up under pressure. Now, in August, you have reason to expect plaudits and credit which is overdue. Highlight days of this unusual month will be the 8th, 17th and 26th. You are capable of dramatically illustrating your beliefs. Your sense of humor — and timing — make you a natural entertainer. Gemini, Sagittarius persons play important roles in your life. In September, you have marvelous opportunity to find what has been missing — includes money and love.

FUN WITH FIGURES

By J. A. H. HUNTER

Ron pointed to the three words the boy had written in block capitals. "I SEE ALL," he read. "Is that some sort of alphametic?"

"Sort of," Bruce replied. "If you multiply them the product is LALALA, and I guess that makes sense."

What do you make of it?

Thanks for the idea to F. Rubin, Wappinger Falls, New York.

(Answer tomorrow)

Yesterday's answer: Ted had been ten years old.

WINNIE THE POOH

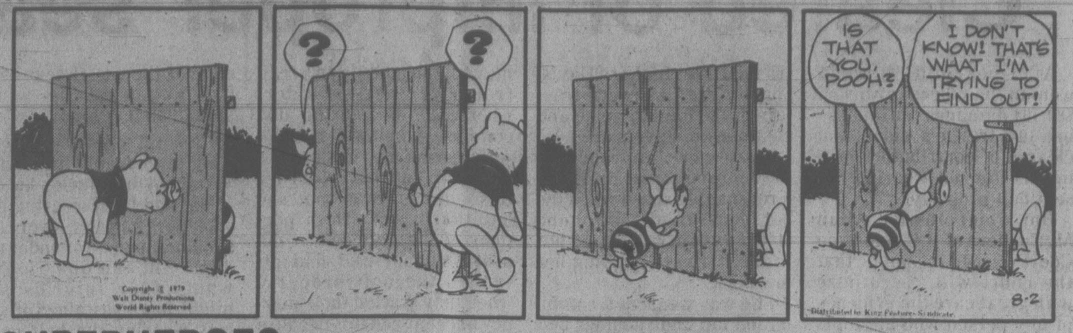
?
?
IS THAT YOU, POOH?
I DON'T KNOW! THAT'S WHAT I'M TRYING TO FIND OUT!
Copyright © 1979 Walt Disney Productions World Rights Reserved
Distributed by King Features Syndicate
8-2

SUPERHEROES

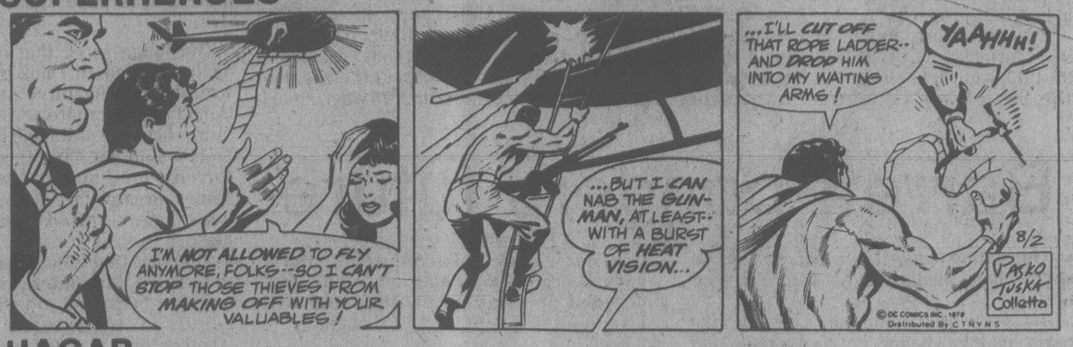
I'M NOT ALLOWED TO FLY ANYMORE, FOLKS--SO I CAN'T STOP THOSE THIEVES FROM MAKING OFF WITH YOUR VALUABLES!
...BUT I CAN NAB THE GUN-MAN, AT LEAST--WITH A BURST OF HEAT VISION...
...I'LL CUT OFF THAT ROPE LADDER--AND DROP HIM INTO MY WAITING ARMS!
YAAHHH!
8/2
Pasko Tuska Colletta
© DC COMICS INC. 1979
Distributed By C T N Y N S

HAGAR

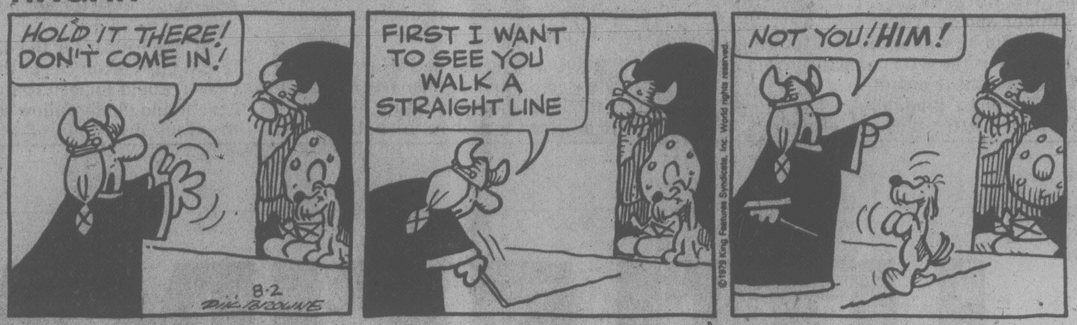
HOLD IT THERE! DON'T COME IN!
8-2
DIK BROWNE
FIRST I WANT TO SEE YOU WALK A STRAIGHT LINE
©1979 King Features Syndicate, Inc. World rights reserved.
NOT YOU! HIM!

PEANUTS

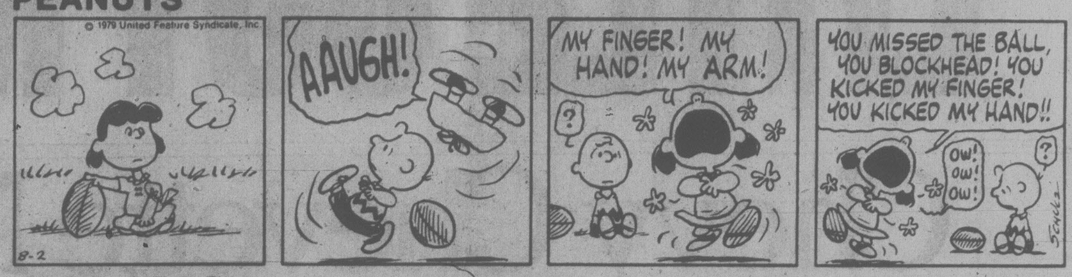
© 1979 United Feature Syndicate, Inc.
8-2
AAUGH!
MY FINGER! MY HAND! MY ARM!
?
YOU MISSED THE BALL, YOU BLOCKHEAD! YOU KICKED MY FINGER! YOU KICKED MY HAND!!
OW! OW! OW!
?
SCHULZ

MISS PEACH

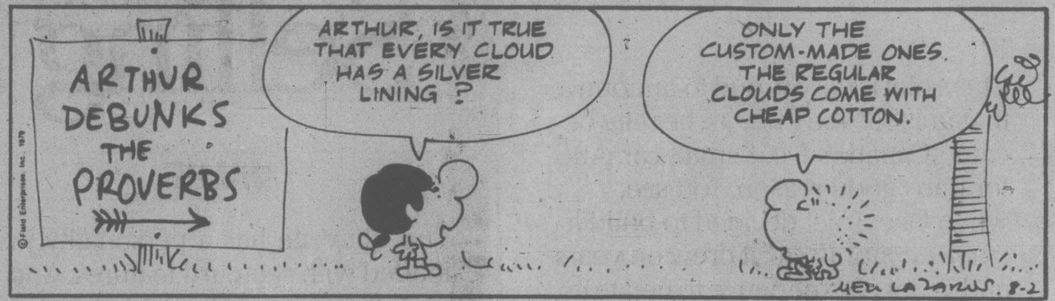
ARTHUR DEBUNKS THE PROVERBS
ARTHUR, IS IT TRUE THAT EVERY CLOUD HAS A SILVER LINING?
ONLY THE CUSTOM-MADE ONES. THE REGULAR CLOUDS COME WITH CHEAP COTTON.
© Field Enterprises, Inc. 1979
MELL LAZARUS 8-2

B.C.

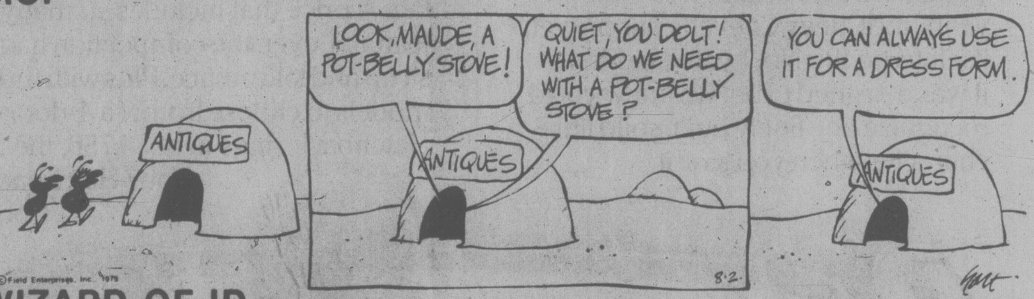
ANTIQUES
LOOK, MAUDE, A POT-BELLY STOVE!
QUIET, YOU DOLT! WHAT DO WE NEED WITH A POT-BELLY STOVE?
ANTIQUES
YOU CAN ALWAYS USE IT FOR A DRESS FORM.
ANTIQUES
© Field Enterprises, Inc. 1979
8-2
hart

WIZARD OF ID

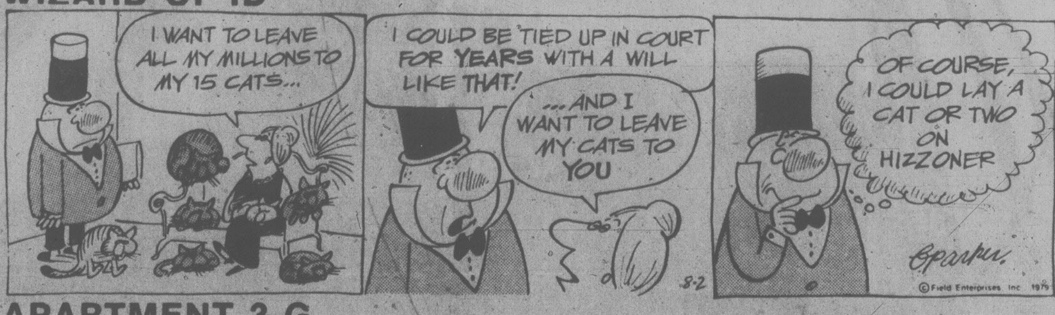
I WANT TO LEAVE ALL MY MILLIONS TO MY 15 CATS...
I COULD BE TIED UP IN COURT FOR YEARS WITH A WILL LIKE THAT!
...AND I WANT TO LEAVE MY CATS TO YOU
8-2
OF COURSE, I COULD LAY A CAT OR TWO ON HIZZONER
parker
© Field Enterprises, Inc. 1979

APARTMENT 3-G

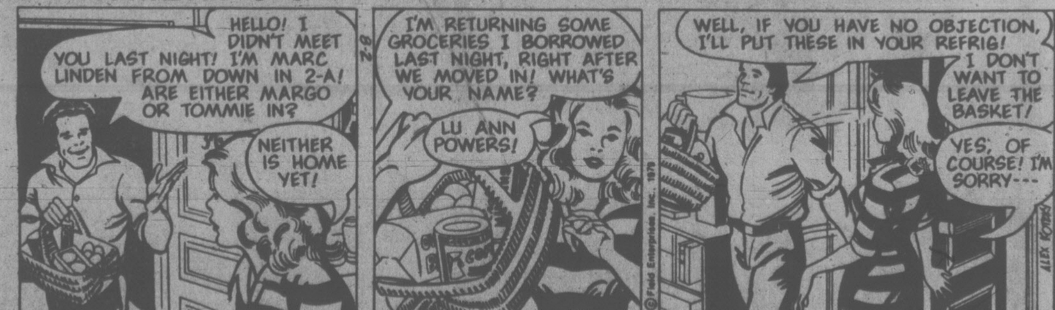
HELLO! I DIDN'T MEET YOU LAST NIGHT! I'M MARC LINDEN FROM DOWN IN 2-A! ARE EITHER MARGO OR TOMMIE IN?
NEITHER IS HOME YET!
8-2
I'M RETURNING SOME GROCERIES I BORROWED LAST NIGHT, RIGHT AFTER WE MOVED IN! WHAT'S YOUR NAME?
LU ANN POWERS!
© Field Enterprises, Inc. 1979
WELL, IF YOU HAVE NO OBJECTION, I'LL PUT THESE IN YOUR REFRIG!
I DON'T WANT TO LEAVE THE BASKET!
YES, OF COURSE! I'M SORRY---
ALEX KOTZKY

NANCY

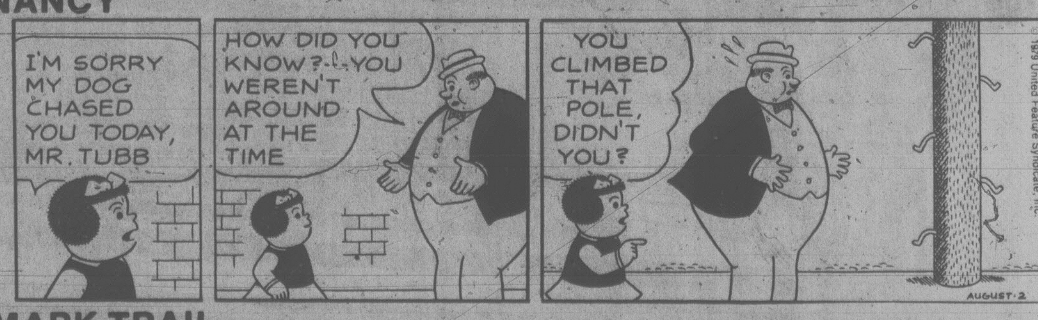
I'M SORRY MY DOG CHASED YOU TODAY, MR. TUBB
HOW DID YOU KNOW?--YOU WEREN'T AROUND AT THE TIME
YOU CLIMBED THAT POLE, DIDN'T YOU?
© 1979 United Feature Syndicate, Inc.
AUGUST-2

MARK TRAIL

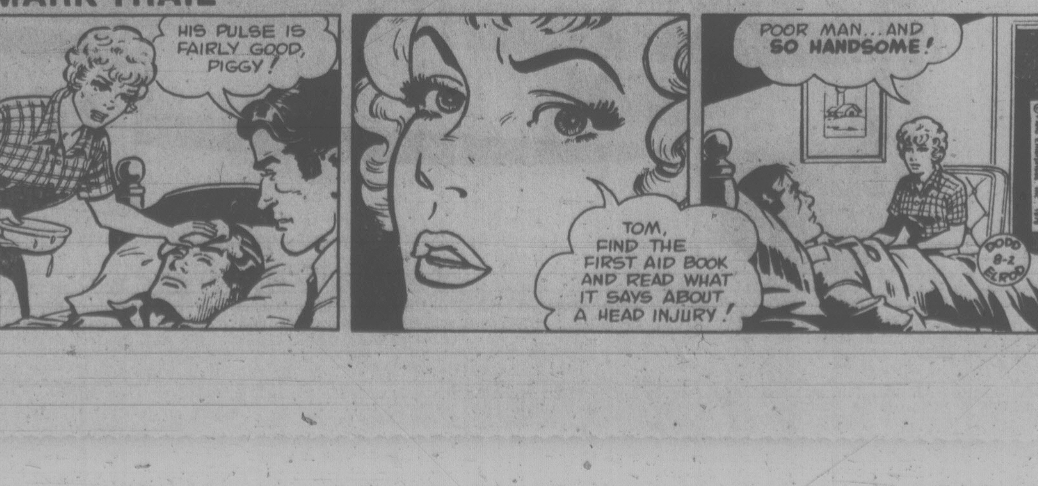
HIS PULSE IS FAIRLY GOOD, PIGGY!
TOM, FIND THE FIRST AID BOOK AND READ WHAT IT SAYS ABOUT A HEAD INJURY!
POOR MAN... AND SO HANDSOME!
© Field Enterprises, Inc. 1979
DODD 8-2 ELROD

Noel Coward Revue leaves reviewer cold

By AUDREY JOHNSON
Times Staff

It would be nice to say that I'd been to a marvellous show, and then go on to describe its oddities and innovations in glowing terms. Unfortunately the *Coward Revue* at The Belfry isn't, and I can't.

There is talent among the cast, a few good voices, nice costuming, a totally adequate set design and properties. The trouble is that the Four Seasons Musical Theatre show has been given no clear-cut character by director Bill Braun. It functions merely as a pale, often awkwardly handled version of what may have been visualized as vintage Noel Coward. But unless your performers are superlative that is not enough.

Unless they can carry off the "te'bbly British" style as to the manner born, without strain or obvious artifice, they should be camping it up or at least have something innovative to work with.

Possibly Braun tried to avoid the accusation of not being true to Coward. But better to be outrageously untrue than to offer a weak immitation. Four Seasons has done better, more inventive Coward in the past.

The autobiographical scripting is partly to blame. There is too much of it and bandied about from one male member of the cast to another it totally fails to produce the presiding presence that was intended. No one comes remotely near even a thumbnail sketch of Coward. Certainly not Stuart Kent and not even British John Pugh who, incidentally, possesses one of the best singing voices in the cast.

The set construction inhibits any degree of snap and polish in entrances and exits. The actors simply get onto the stage and off, picking up their character like a cloak after they appear and discarding it before they disappear.

Most effective episodes were full-cast numbers; *Mad Dogs and Englishmen* for instance, blossomed with touches such as sunshades for the women and croquet mallets and toppees for the men. In completely predictable terms, Vonne Sherman did well with the *Marvellous Party* monologue and some good singing from Karen Smith embellishes the show.

Janie Woods-Morris is always a strong performer. In this Coward Revue she tends to overpower when she is on stage, thus destroying the ensemble. But one would prefer to see the rest of the cast come up to her level than have her cut back to theirs.

Nominated for most promising young singing-actor in the cast is Chris Moss. And for most unpleasing effect — the ensemble singing which is awful. However the piano back-up of Alan Magee and his occasional vocal interpolation is as always, a plus.

Policemen awarded Star of Courage

Two Saanich police officers will be awarded the Star of Courage in Ottawa Sept. 21 for exceptional bravery in attempting to save the life of a 70-year-old woman in a fire at her home in April, 1978.

Sgt. Denis Lush and Acting Cpl. John Archer will receive the awards from Gov.-Gen. Edward Schreyer.

The two officers responded April 9, 1978, to a report of a fire at 786 Middleton, knocked the front door down and crawled through dense smoke until they found the body of Marguerite Brindley.

Lush, choking from the smoke, left the house and collapsed on the lawn. Archer managed to drag the woman outside before he collapsed.

Street kids centre?

A drop-in centre for Victoria's street children was proposed before a committee of city council today following complaints from downtown businessmen.

Business operators in the Yates Street-Bastion Square area petitioned city council last month, urging action to remove undesirables from the streets because they were disturbing tourists, passersby, merchants and downtown workers.

Gail, one of about a dozen street children invited to a meeting of city council's group A committee proposed the idea of a drop-in centre.

Gail said the street children need a social worker and a place to do things like making crafts that can be sold.

The teenagers were invited to the meeting by Ald. Robin Blencoe, who said council and merchants apparently don't understand the problem.

"It is clearly a way of life and a problem we have to deal with," Blencoe said.

Existing services have failed to meet the problems of young people who have found companionship and an alternative environment on the downtown streets.

The youngsters were invited to describe to the committee their way of life and to suggest ways in which they could be helped.

Gail, who said she had lived five years on the street, said "we like it down there."

There was a feeling of mutual trust that was absent in their home relationships and most of the people on the street come from broken homes.

The youngsters said they represented one of three groups which can be identified by area and whose total members may number as many as 500. They said they were from the Yates Street group, as distinguished from the Bastion Square group or the largely transient group that congregates around the Causeway.

Gail said "I don't know what you can do about the Churchill (Bastion Arms)."

Tracy, who said she was from Oak Bay and had lived in a number of foster homes before taking to the street, said that the drop-in centre probably would not help the Bastion group because the people there "deal drugs and make their livings there." It was "a desperate situation for them."

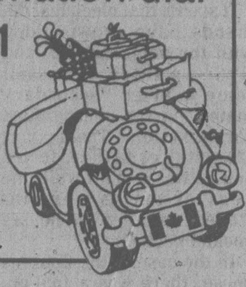

While in Alberta, for toll-free information dial
1-800-222-6501
In Edmonton: 427-4321
9to9 7daysaweek
Travel Alberta
CANADA

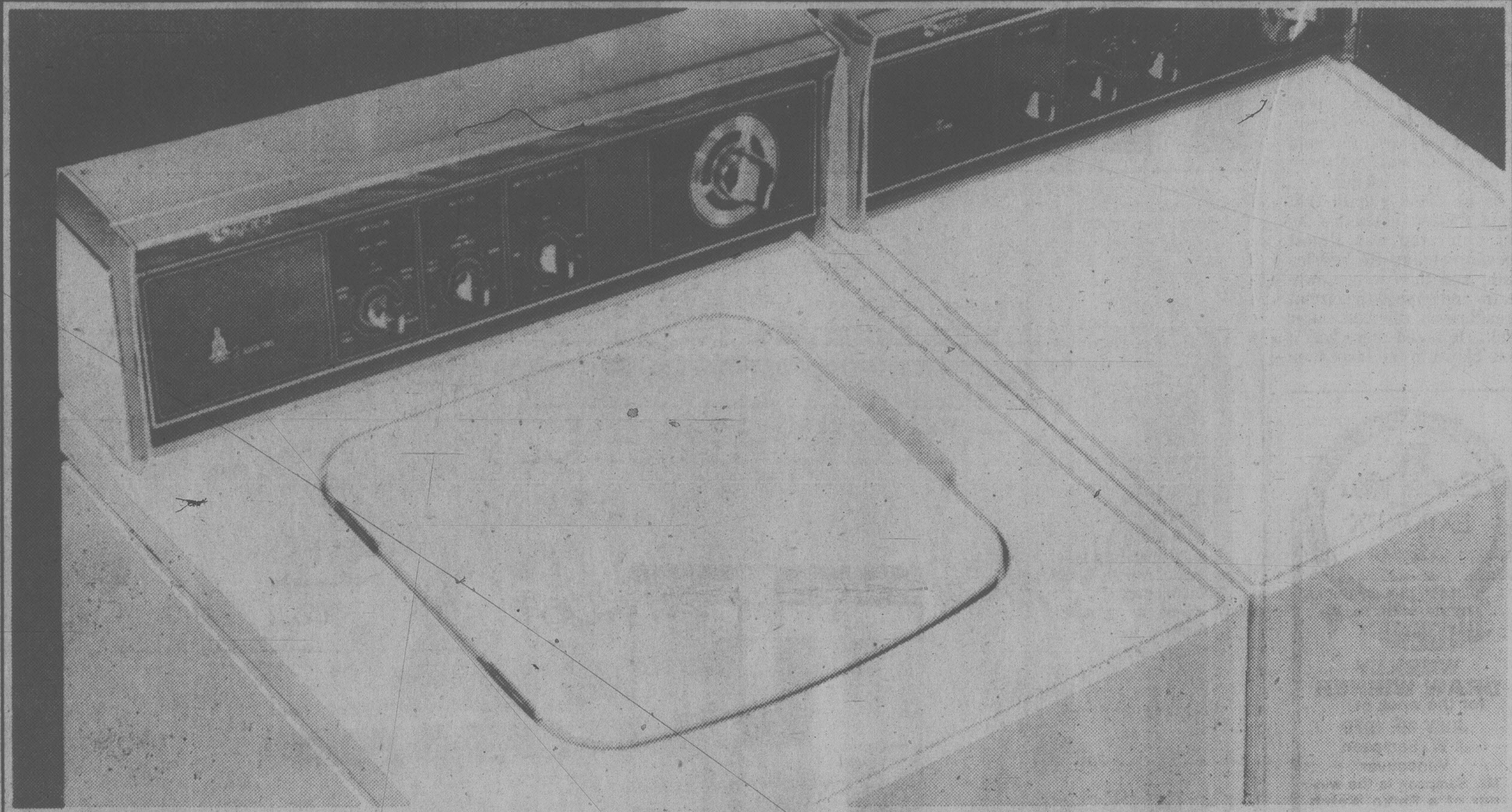

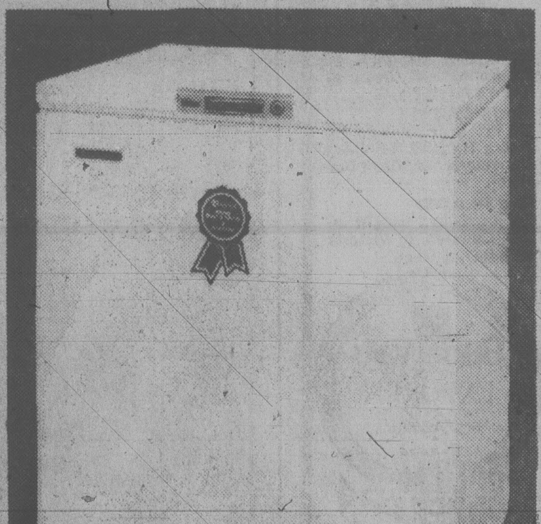

the Bay

Home Fashions

Baycrest more than a name a promise

Baycrest deluxe washer and dryer

Choose Baycrest for quality and value. The Baycrest deluxe washer is designed to offer you full flexibility for a perfect combination of time, water level, temperature, and agitation speed for any wash and any fabric. And, it features a special "hand wash" agitator for delicate fabrics. Four temperature selections including air fluff, plus a special cycle for permanent press fabrics allow this versatile dryer to be used without worry on all your clothes. Both washer and dryer are available in white. (Almond and harvest gold colour—$10 extra.)

Baycrest washer, Only $479

Baycrest dryer, Only $339

The Retail Research Foundation of Canada Quality Tested
La Fondation canadienne de recherche pour le commerce de détail Promotion qualité

Baycrest Regular range
Oven meals are ready when you're ready! Prepared in advance and ready to serve with the delay, cook and hold digital clock oven control. Features lift-off oven door for easier cleaning. Available in white. Harvest wheat and almond colours are $10 extra.
Only $429
Baycrest Self-clean range with rotisserie. Colourful styling and the very latest features make food preparation a pleasure.
Only $629

Baycrest Frost-free 15 cu.ft. refrigerator
This reliable frost-free refrigerator provides generous food storage, a variety of convenient features and economy, too. Dual cold controls lets you dial the desired degree of temperature for both freezer and refrigerator sections separately. Available in white. Harvest wheat and almond colours are $10 extra.
Only $569
Baycrest Deluxe Frost-free 15 cu.ft. refrigerator, with separate cold controls for freezer and refrigerator.
Only $659

Baycrest 7.4 cu.ft. freezer
This 7.4 cu.ft. freezer has a total capacity of 259 lbs. food storage and features a counter-balanced lid, vinyl basket, lock and key, a signal safety light and cold control. Available in white. (Brown or almond with arborite top, $20 extra).
Only $249
Baycrest 15 cu.ft. freezer, with safety signal light and colour-code food storage guide. In white only.
Only $319
Baycrest 22 cu.ft. freezer, with 791 lbs. capacity of frozen food-storage. In white only.
Only $379

Major Appliances, Downtown Vancouver (fourth) and at or through all Bay stores in B.C.

Show your Bay Shopping Card, Master Charge or Visa.

Hudson's Bay Company

Schenley
Certified Excellence Garantie
Canadian Schenley
Golden Wedding
Canadian Whisky
Whisky Canadien
SCHENLEY CANADA INC.

Enjoy a perfect blend of age and smoothness.

Schenley Golden Wedding.

Distilled in Canada by Schenley Canada Inc.

High-voltage welcome to B.C. from Hydro

Continued from page 1

Back on the phone, Couzens demanded a crew, and around suppertime, they showed up, including at least one Hydro employee who had been in on the rewiring work earlier that day.

The crew finally figured things out, and Roy Pogson, Hydro electrical superintendent, explained the incident today.

It seems that electrical demands have grown along with the neighborhood, and Hydro wanted to install some heavier "secondary mains" in the underground wiring system. The heavier 220-volt lines to the affected houses were cut off while the heavier mains were installed, and then the houses hooked back up.

In the case of the Couzens house, there was a foul-up, and two of the three wires were transposed, meaning that a "live" wire — one carrying power — was hooked up to the neutral wire, meaning that power was now flowing to the ground through the house.

It also meant that the wiring in the regular circuits in the Couzens house were now carrying 220 volts, instead of the usual 110. Pogson explained that the voltage would be somewhat less that 220 volts, but he couldn't specify exactly what it would be.

So, Couzens waved goodbye to the Hydro crew, thinking that perhaps life could return to normal. But there were a couple of sequels.

As he drew a bath that night, Couzens noted that the hot water tap was almost spewing steam. He had his bath, and then went downstairs and tripped the circuit breakers to the hot water tank. He noted there was a hole blown in the inspection plate on the tank, and smoke marks up the side.

"The water was still hot three days later," said Couzens.

But a plumber later said the heater was apparently in good working order.

There was one more aspect to the story that Couzens discovered the next day, one that could have had tragic consequences.

Couzens was talking to 11-year-old Tommy Lee from across the street. He had asked Tommy to water the lawn for him while he was in Edmonton. Tommy, using one of his family's hoses, started watering Couzens' lawn before the Hydro crew arrived.

Sometime after they had left, he returned, barefoot, to turn it off. The tap is under the carport of the house, and the Lee hose leaked water all over the concrete.

"I got a shock," Tommy told the *Times*. "It went through my whole body."

He tried a second time, "but I was a little more careful."

Another shock.

Tommy headed home and returned with his mother, who happened to be wearing rubber-soled running shoes. She turned off the water without difficulty.

Couzens will be presenting a bill to Hydro for something around $300.

Despite the problems, he could still laugh at one ironic touch to the tale. Also in his mailbox with the notice regarding the work Hydro planned to do, was another letter from Hydro. It warned that if Couzens didn't come into the office to get the service transferred to his name, power to his house would be cut off.

Condition good

An 18-month-old boy is in good condition in Victoria General Hospital today after a 10-metre fall from a Victoria West apartment Tuesday.

Eric Hunter escaped serious injury after falling out of a window.

MANY UNADVERTISED
SPECIALS IN BRUSHES
ROLLER REFILLS—ROLLER KITS
ETC.

Ames Paints

White
Fence Paint 7.95 gal.

Acrylic Latex
FENCE PAINT
GREEN
Sale Price Gal. 4.95

"FACTORY TO YOU PRICE"
"MADE IN VICTORIA"

FLAT LATEX
LIGHT BEIGE
Sale Price Gal. 5.95

SPECIAL
RUSTIC STAINS
Brown
Sale Price Gal. 7.95

PAINT

Exterior
Latex
White
Sale Price Gal. 10.95

10-DAY FACTORY SALE

Downtown Store
1821 Douglas
384-9391

Factory Store
402 John
386-6185

V.I. Colormart
1645 Hillside
at Shelbourne
595-4243
Open Sundays

CHARGEX VISA
master charge
Lots of Free Parking

8-2

the Bay

Home Fashions

Quality Tested
Promotion qualité

You'll find your best value at the Bay

Baycrest 20" remote control colour TV

With wireless remote control, you can change channels, adjust the volume, even turn the set on or off from anywhere in the room!

Other features include reliable, 100% Solid State chassis, negative black matrix picture tube, automatic frequency control, one-touch colour tuning, and private earphone jack. Three year parts and labour warranty.

$669

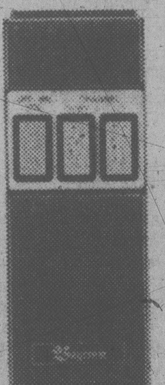

Baycrest 20" deluxe colour TV

This compact 20" set gives you all the great features of the above model without the remote control option. It's designed to bring you the brightest, sharpest colour picture possible at this low price. Three year warranty.

$549

Baycrest 14" colour portable

This affordable portable offers you colour, convenience and economy. 100% Solid State chassis, negative black matrix picture tube, and time saving one-touch colour tuning. Three year carry-in warranty.

$399

Hitachi hi-fi package

This sound value has Hitachi's SR604 AM/FM receiver (35 watts/channel RMS), HT320 semi-automatic belt-drive turntable with four-pole synchronous motor, and Plus 9 three-way air suspension speakers.

$799

Lloyd's hi-fi separates

Together at a great price: H655 pushbutton control tuner; H545 amplifier with 30 watts/channel (0.3% distortion) and two large output meters; H701 belt-drive turntable with magnetic cartridge and auto shut-off.

$699

Prices in effect till Saturday, August 11, or while quantities last.
Home Entertainment, Downtown Vancouver (fourth), and at or through all Bay stores in B.C.

Show your Bay Shopping Card, Master Charge or Chargex/Visa.

Hudson's Bay Company

World salmon fishing championships · July 1 to Sept. 3, 1979
SuperValu
PRESENTS
EXPORT 'A'
Lights
12th ANNUAL
BC SALMON DERBY

WEEKLY DRAW WINNER
for the week of
JULY 29, 1979
J. W. Sampson
Vancouver
Mr. Sampson is the winner of a Seiko Watch supplied courtesy of Grassie Jewellers.

PRIZES GALORE!
Hidden Mystery Weight
Predetermined weight over 5 lbs.
$25,000 IN GOLD
plus nine other prizes
TOTAL RETAIL VALUE OVER $48,000
Largest Salmon Weight
$10,000 IN GOLD
plus 30 other prizes
TOTAL RETAIL VALUE OVER $17,000

TOP 3 FISH
As of July 29, 1979
1st PLACE: 40 lb., 8 oz., caught by D. R. Bennett of Delta at Tsawwassen Fly Slip.
2nd PLACE: 39 lb., 8 oz., caught by Peter Hnatuik of West Vancouver at Campbell River.
3rd PLACE: 36 lb., 8 oz., caught by Jim Cuthbert of Victoria at Beechey Head.

World salmon fishing championships · July 1 to Sept. 3, 1979
SuperValu
PRESENTS
EXPORT 'A'
Lights
12th ANNUAL
BC SALMON DERBY

July 1 - Sept. 3
1979 (INCLUSIVE)
10 entries for only
$12
NET PROCEEDS FROM TICKET SALES DONATED TO: VARIETY CLUB (TENT 47) CHARITIES.
Entry kits on sale at all Super-Valu stores in B.C. Official Weight Stations and Marinas as well as appointed Variety Club outlets.
For further information, write or call:
B.C. SALMON DERBY
Delta's River Inn
3500 Cessna Dr.,
Richmond, B.C.
V7B 1C7
278-1241
(Local 160)

SECOND FRONT PAGE

'79 DODGE TRUCKS ...
Designed for comfort built for action, styled for today!!
WILLE Dodge • Chrysler

It takes skill to be a birling champ

By LORRAINE LOCHERTY
Times Staff

Large crowds don't give professional log birler Fred Wickheim stage fright — what bothers him more is the thought of running backward on a 30-centimetre log.

Spectators are easy to handle — but shuffling backward on a half-submerged timber is something he never gets used to. It's difficult even for the most adroit birler and it's usually a good way to get dunked.

Wickheim ended up in the water more than once on his way to winning his third Canadian log birling title recently in front of 13,000 people at All-Sooke Day.

Birling is a family tradition. Fred is the 20 year-old son of former world champion birler Jube Wickheim and the nephew of another champion birler, Ardy Wickheim.

He turned professional two years after his father retired as world champion in 1971, and won the Canadian and North American championship titles in 1976 and 1977.

A pond in the family-owned gravel pit across the street from their home in Sooke was the the first practice area for Fred, who started birling with local kids when he was about nine.

But Jube didn't coach his son. Most of Fred's expertise was picked up by watching the professionals. Continual practice on the slippery logs gradually improving his balance and reflexes.

Competition logs are lathed until they are perfectly round.

"An average person couldn't stay on more than two seconds," he said.

Neither could Fred at first, but every time he fell off the log he got back on and tried again.

His first competition took place in Albany, Oregon, and Fred was determined to stay out of the water for more than one reason. The contest took place in the middle of a lake instead of a tiny birling pond and Fred didn't know how to swim.

Wearing specially-made calk boots and regulation sawed-off pants, duelling birlers work their way down from a 47.5 to a 34-centimetre log, spending three minutes on each, and if no one takes a fall the 30-centimetre log is used.

The contestant who wins two out of three falls wins the match.

The lighter birlers can work the small log without getting too wet. Heavier, more aggressive birlers like Wickheim and his Canadian title opponent Owen Carney end up rolling several feet under water.

"It's amazing what you can do running water up to your knees," says Wickheim, who swears he's seen birlers tilt over until they are almost lying down in the water and then regain their balance.

Some birlers prefer to "ride" a log, waiting to catch their opponent off guard. Wickheim would rather go for control and power the match to a quick conclusion.

"I usually lose the first one (fall) then I get mad and fight."

A birler's focal point is the other guy's feet because they signal his strategy. Some birlers are good at hiding their intentions until the last minute, while others telegraph what they plan to do because they have tell-tale mannerisms. A miscalculation or a break in concentration gives an opponent the opportunity to win the fall.

"You don't hear anything when you are rolling, nothing registers."

Total concentration also blots out pain and allows superhuman efforts in the heat of competition.

"I remember once I birled 45 minutes with the world champion and when I got off that log I couldn't walk. I just fell down."

A birler must practise constantly to reach world class level and Wickheim, who tries to run a couple of miles a day to stay in shape, spends so much time on the road with the Wickheim Timber Show he can't put in the necessary hours on the log.

The show employs 50 professionals in all logging sports and travels across Canada and the U.S. between May and October. During the winter most of the show's employees, including Fred, who draws a year-round salary, work for Jube Wickheim's logging company.

The exhibition is headed to Edmonton, Regina and then the Pacific National Exhibition. It is also hired by big fairgrounds in San Diego and Ohio where some members of the audience have never seen a fir tree, let alone a logger.

An all-round expert, Wickheim participates in other sports including axe-throwing, bucking, and springboard chopping during the exhibition.

He has been to Australia twice, once to perform for the prime minister and also appeared on ABC's Challenge of the Sexes program where he was pitted against a champion woman birler.

From June to September nobody gets a day off as the show buses from city to city.

The prize money isn't that great and after expenses most people — except the handful of dedicated professionals like Ron Hartill who practise year-round and win often — just manage to break even.

They do it, according to Wickheim, for the camaraderie and for love of the sport.

Fred Wickheim . . . total concentration

Bends a killer for solo diver

A 26-year-old Seattle man died Wednesday after diving alone off Stuart Island in the San Juan Islands.

A Pacific Rescue Co-ordination Centre spokesman said today the sailing vessel Blue reported at 4:40 p.m. that Everett Jacobus had suffered the bends. A U.S. Coast Guard helicopter brought Jacobus to CFB Esquimalt's fleet diving unit base at Colwood.

Jacobus was pronounced dead on arrival.

The bends is a disorder in which nitrogen bubbles form in the bloodstream after a diver surfaces too rapidly.

Ruff hogtied over co-ops

By DEREK SIDENIUS
Times Staff

Welfare recipients are being charged higher rents than low-income wage earners at housing co-ops throughout B.C.

And there appears to be nothing anyone can do to stop the discriminatory practice.

Kathleen Ruff, director of the Human Rights Branch, said in an interview Wednesday she has already received one complaint but fears there is little that can be done to rectify the situation under present legislation.

"We have a serious legal difficulty," she said.

The Human Rights Code says that in matters pertaining to tenancy and purchase of property, groups are protected from discrimination only on the basis of race, sex, marital status, religion, color, ancestry or place of origin.

It does not cover instances where the alleged discrimination is over social conditions such as being on welfare.

Ruff said most other sections of the code, including those dealing with employment, services, facilities and accommodation disallow discrimination without reasonable cause.

But because persons living in a co-op are technically owners of the co-op they are excluded from that all-encompassing stricture.

Bill McElroy, manager of the Marigold Housing Co-Operative in Saanich, acknowledged a distinction is made for welfare people in setting the monthly assessments co-op members pay.

A woman with one child who is working and earning $600 a month is assessed $178 a month for a two-bedroom unit.

On the other hand a welfare mother with one child who is receiving the same amount of income and living in the same size of housing unit is required to pay $227 a month.

McElroy said the co-op pays the difference between the low-income working person's rent and the economic or break-even rent for the unit.

The welfare person is charged the full economic rent.

"The rationale is that the government has assumed responsibility for the people on welfare. If the government has agreed to support them, why should the co-op?

"I don't say I agree with that line of thinking, but that's the policy of the board of directors and I think you'll find it's the same in co-ops throughout the province."

He said that in most cases the social assistance payments cover the economic rent, except in cases where a person is living in a larger unit than she is entitled to based on her family size.

The board has indicated it wants to draw the line on the number of welfare families admitted.

Said McElroy: "For people receiving social assistance there is an untold number of housing possibilities for them in the Victoria area. Here we have people living in a co-operative trying to pay their own way. How can you justify them subsidizing welfare people?"

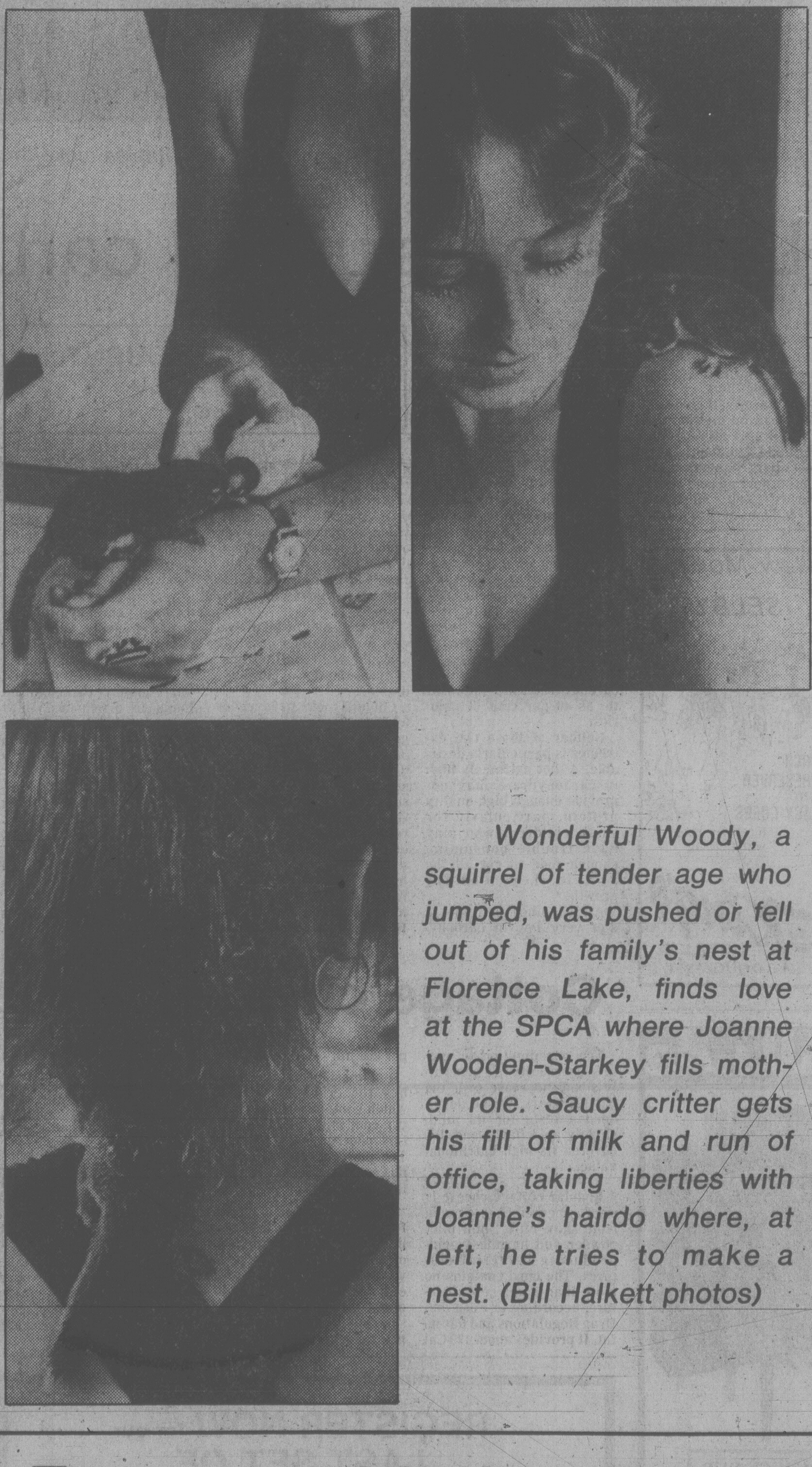

Wonderful Woody, a squirrel of tender age who jumped, was pushed or fell out of his family's nest at Florence Lake, finds love at the SPCA where Joanne Wooden-Starkey fills mother role. Saucy critter gets his fill of milk and run of office, taking liberties with Joanne's hairdo where, at left, he tries to make a nest. (Bill Halkett photos)

Hydro hike 'a broken promise'

B.C. Hydro's decision to raise electricity rates four per cent is a broken promise as far as Victoria is concerned, Ald. Bill McElroy said today.

He said Hydro officials this spring told council's traffic committee a rate increase would not be needed this year.

"As a result, we didn't budget for an increase and this will significantly add to our costs for street lighting," McElroy said.

The alderman said there appeared to be no justification for the rate increase in view of the fact Hydro made a profit of $80 million on its electricity and natural gas sales in the fiscal year ended March 31.

After a $61 million deficit from buses was extracted, the Crown corporation still made $19 million.

And Hydro will soon be out from under its bus costs by transferring the money-losing system to the municipal taxpayers.

The new rates, all effective Sept. 1:

— Up four per cent for electricity. Basic bimonthly charge goes to $9 from $6.14. It will come in the form of a monthly charge of $4.50. Customers will pay 4.5 cents per kilowatt hour for the first 550 KH, unchanged, but 2.65 cents per KH for all additional consumption, up from 2.5 cents.

— Victoria's butane air residential customers will pay four per cent more, increasing their bills as much as $16 a year.

— Natural gas customers on the Lower Mainland and in the Fraser Valley will pay 2.5 per cent more.

Hydro chairman Robert Bonner said the increases are moderate and designed to reduce the effect of future increases.

But McElroy said the increased rates did not appear to be necessary other than to provide Hydro with a pool of money for future large-scale hydro-electric projects that might not be needed.

"How many of these can we afford?"

He urged the provincial government to assume a more active role in controlling the corporation so taxpayers could determine what Hydro is doing with its revenues and to see if there is any justification for increased rates.

"The corporation should be decentralized so it can be brought under control and respond to the needs of the province. That's why it was nationalized in the first place but it seems to be a law unto itself."

The corporation should be stressing conservation measures but instead seems to be hypnotized by the need for an unending string of large-scale hydro projects.

Baldwin grand fund near goal

There is still a good possibility the Baldwin concert grand piano now in "summer residence" at McPherson Playhouse will become a permanent Victoria asset, says McPherson executive director John Dyck.

A total of $1,500 in small pledges — plus one anonymous pledge of $11,000 if the balance of the purchase price of $22,000 can be raised — has been received so far, he says.

Just returned from attending a conference of the International Association of Auditorium Managers in Texas, Dyck says his first priority now is to pursue the matter of purchasing the Baldwin for the theatre. Hopefully the purchase can be confirmed before the instrument, which has delighted artists and their audiences this summer, has to return to its Vancouver agency.

Normal cost of the Baldwin would be $30,000 but the Cleveland, Ohio-based company has offered a reduction of $6,000 and the Vancouver agency a further $2,000.

"If 100 persons and/or groups or firms would come up with $100 each, the piano would be ours," says Dyck.

Nursing director appointed at UVic

The new director of the University of Victoria School of Nursing will be Dr. Dorothy Kergin who is now associate dean of health sciences at McMaster University in Hamilton.

She is president of the Canadian Association of University Schools of Nursing.

Under the auspices of the Canadian International Development Agency and the Aga Khan Foundation, Kergin helped design a nursing program in Pakistan and will help set up a hospital there.

She will start her new job here in January, succeeding Dr. Isabel McRae who is going to the University of Toronto as a professor of nursing.

The UVic School of Nursing is planning to expand the post registered nurse baccalaureate program and develop undergraduate degree and master's degree programs.

Few smouldering in no-smoke office

The first complaints are in on the provincial government's test ban on smoking in the health ministry.

Government employees at the seven-storey Richard Blanshard building agreed with the ministry that a smoking ban in work places and public areas would be tried for six months effective July 1.

There has been general acceptance, said B.C. Government Employees Union representative Val Buchanan and ministry spokesman Maurice Chazottes.

According to the first month's experience, the public has also accepted the rule against smoking during visits to the building.

But some smokers claim they were not properly consulted before the trial was imposed, some non-smokers feel discriminated against because coffee rooms are an exempt area, and employees of B.C. Systems Corp., a top-floor tenant, say they were left out.

Basically, the experiment calls for an outright ban on smoking at office desks, in open areas, private offices, reception areas and conference rooms. Limited smoking is permitted in lounges, small meeting and lunch rooms and in a designated section of the cafeteria.

Chazottes said one non-smoker reaction is the complaint that people who don't smoke are effectively banned from the coffee rooms because the smokers feel they can light up with impunity there.

Buchanan said there are "probably a few diehard smokers" who find it hard to desist from the habit while they are at their desks.

"I don't know what they're doing," he said.

Although staff had an opportunity to answer a questionnaire on the proposed ban, some smokers claim they should have had more say.

"I think basically they just don't like it," Chazottes said.

"As far as I know the majority of employees are accepting it," Buchanan said.

It has not been necessary for the joint union-management no-smoking committee to meet since the trial began.

"People are really trying not to smoke at their desks," Chazottes said. "With positive encouragement they find they can cut down on their smoking."

Impetus for the plan came from Health Minister Bob McClelland, who was a smoker until two years ago and has since urged others to quit.

FOOD & nutrition

'Company' dish easy for any day

There is an easy way to make any meal an occasion. You don't even have to wait for a birthday or anniversary. Just serve a food that is a bit special or one your family associates with "company" dinners. Even adding a new ingredient to a favourite dish dresses up the day.

Take this rice pilaf, for example. It was created by Chef David Groll of the Refectory Restaurant in Los Angeles. Developing new and special recipes for customers is his specialty. His training at the Cordon Bleu Cooking School in Paris has prepared him well. So it's interesting to note that the luscious taste of the recipe comes from the expert blending of flavors and textures of various fresh fruits and vegetables with a superbly seasoned rice mixture — not from complicated sauces.

When you use rice to dress up meals, your budget isn't getting out of joint at the same time. Remember — rice costs only about three cents per half cup serving.

THE REFECTORY'S RICE PILAF

1½ cups uncooked rice
2½ teaspoons salt
¼ teaspoon thyme
¼ teaspoon pepper
3 cups boiling chicken broth
3 tablespoons butter or margarine
1 cup sliced fresh mushrooms
½ cup finely chopped carrots
½ cup finely chopped green pepper
1 cup finely chopped onions
3 avocados, peeled, seeded and chopped
1 apple, cored and chopped
1 tablespoon seedless raisins

Combine rice, 1½ teaspoons salt, thyme, pepper, broth and 1½ tablespoons butter in a shallow 2-quart casserole.

Cover with tight-fitting lid or heavy-duty foil. Bake at 350 degrees for 25 to 30 minutes or until ice is tender.

Meanwhile, saute mushrooms, carrots, green pepper and onions in remaining butter and salt until tender crisp. Remove rice from oven; stir in vegetable mixture, avocados, apple and raisins.

Serve with baked cornish game hens or other poultry.

Makes 8 to 10 servings.

Each serving provides, (for 8 servings) 319 caories, (for 10 servings) 254 calories.

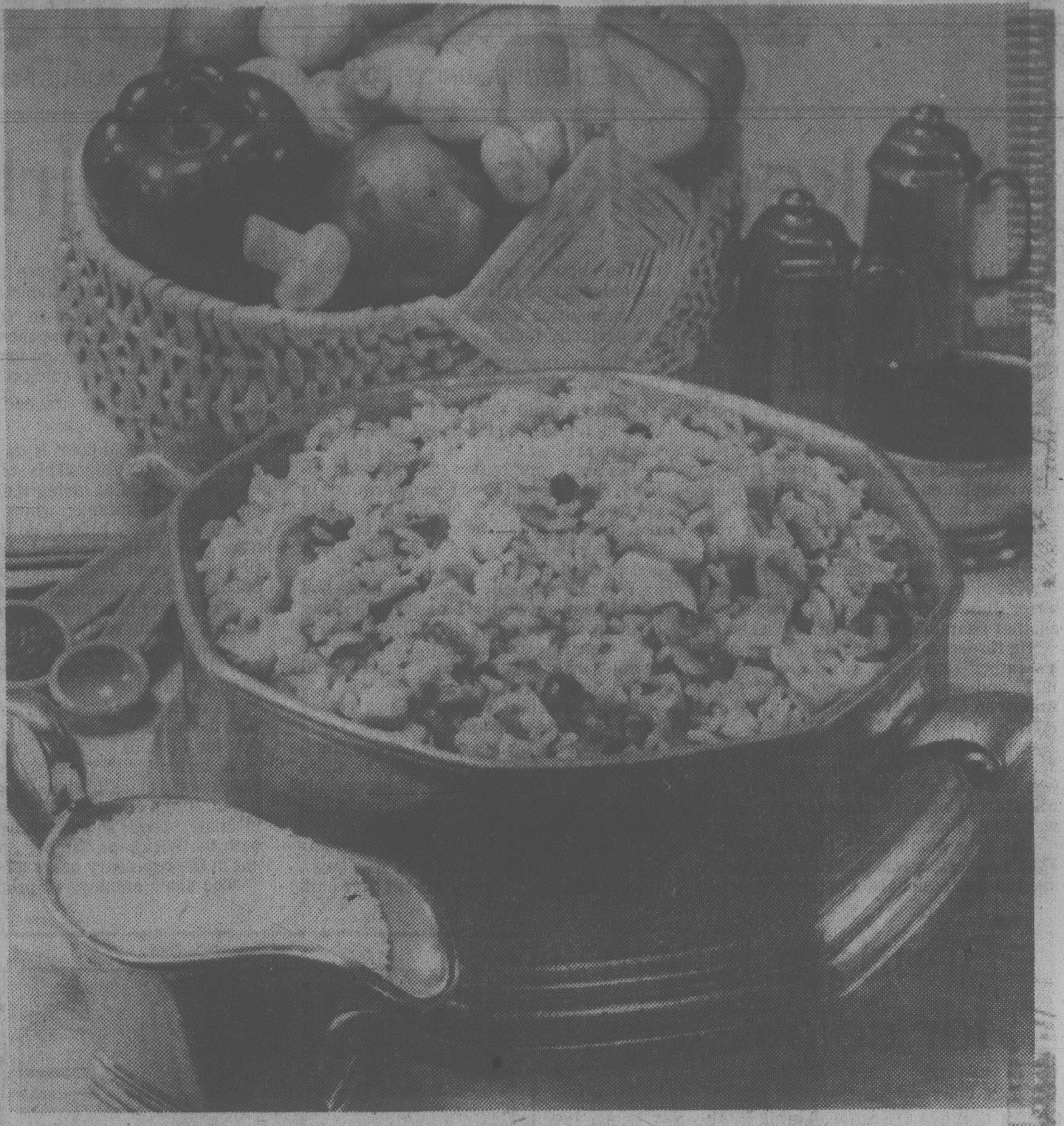

Fresh fruit and vegetables make this rice pilaf simple, but extra-special

Let's stop slurring carbohydrates!

FOOD FOR THOUGHT

Dr. Jean Mayer
Dr. Johanna Dwyer

With the rise in meat prices, people are taking another look at "carbohydrate" foods. In our opinion, that's a good thing.

Until recently, there was a widespread impression that carbohydrates were somehow "toxic," or at any rate a useless part of the diet, contributing nothing but "empty calories" and "unsightly fat." Millions of "low-carbohydrate" diet faddists have been counting "carbocalories," as though the very word carbohydrate was the symbol of everything that is nutritionally undesirable.

In fact, statistics show that in countries where the majority of people live on high-carbohydrate diets the proportion of overweight is less than in countries where less carbohydrate is consumed. We've shown this same thing in laboratory rats and mice.

Carbohydrates provide most of the energy our body needs. In poor countries, "carbohydrate foods" often contribute three-quarters of the calories (or energy) in the diet. In the United States, carbohydrates provide as little as 40 per cent of calories.

Neither of these two extremes is particularly desirable. A diet extremely high in carbohydrate may not provide enough high-quality protein, particularly for small children, who may have trouble consuming enough food to get all the protein they need for growth.

At the other extreme, a diet very low in carbohydrate is automatically high in fat. Since it is usually saturated animal fat, it not only provides more than twice as many calories per ounce as protein or carbohydrates (270 versus 120 calories) but also increases the risk of cardiovascular disease.

For the sake of health as well as economics, most of us could well afford to raise our consumption of carbohydrates.

Chemists classify carbohydrates according to two groups: "simple" and "complex." The most famous simple carbohydrate, or monosaccharide, is glucose, grape sugar, also called dextrose. Glucose is the body's preferred source of energy, the only known sugar to exist in the free state in the fasting body. Except for a few fruits, of which grape is the most important, few natural foods contain more than traces of free glucose. However, glucose is the main building block of a number of more complex carbohydrates, which are broken down during digestion to release the glucose for use as fuel.

Actually, there are many different carbohydrates in our food supply, some with names you seldom or never hear, like raffinose, which is found in molasses, and inulin, complex carbohydrate found in artichokes. However, our diet is dominated by three: sucrose, starch and lactose, with fructose a very distant fourth.

Sucrose in its most familiar form is the table sugar derived from cane and beets. Lactose is milk sugar. Starches are the main carbohydrates in vegetables, the form in which long chains of glucose are stored in seeds, grains and roots, and also in leaves.

Fresh from the plants, starch grains are highly insoluble and thus virtually indigestible. In heating, however, the grains swell, forming a jelly-like solution that is much more availale for digestion. And lastly, fructose is found in fruits and honey. Fructose is slightly sweeter than glucose.

By themselves, purified carbohydrates do indeed offer only calories — the same number per ounce whether they are simple sugars or complex starches. So it's important, when choosing among "carbohydrate foods," to pick those that also provide good quantities of other nutrients.

Unfortunately, sucrose has been constantly gaining in its battle to replace starch as our main dietary carbohydrate. Back in 1889, the consumption of cereal products was 358 pounds per person per year, against 53 pounds of sugar and corn syrup combined. Today, we consume something on the order of 130 pounds of cereals per person and an astounding 127 pounds of sugar — 93 pounds of sucrose and 34 pounds of corn sweeteners, including 11 pounds of high-fructose syrup. And sugar in its various forms, as everyone should know, is the prototype of empty calories.

On the other hand, the lactose in milk is accompanied by calcium, high-quality protein, some vitamin A, vitamin D, riboflavin, B-12 and a number of other B vitamins.

Fresh or water-packed fruits offer not only the natural sweetness of fructose, but also a number of vitamins and trace minerals. And, of course, the starch foods — cereal grains, potatoes, dried beans and peas — also contain good-quality protein and, depending on the food, a variety of important vitamins and minerals.

Potatoes, for example, also provide vitamin C, among other nutrients; whereas whole grains also contribute vitamin E, the B vitamins (except for B-12), and trace minerals.

In short, far from being a nutrient to avoid, carbohydrates are not only essential to a good diet, they can be good friends to a strained pocketbook as well.

Cottage cheese 'n strawberry crepes

The consumption of cottage cheese shows a generally steady increase over the past 25 years. We've developed a taste for its mild, slightly acid flavor and discovered its high nutritional value.

Regular cottage cheese is a soft, uncured cheese made from skim milk, skim milk powder and harmless acid-producing bacterial cultures. The curd contains no more than 8 per cent moisture, according to Food and Drug Regulations and has no fat. It provides about 179 Cal per 250 ml.

But most people seem to buy the creamed product which contains at least four per cent milk fat. 250 ml of this cheese yields 244 cal. Two per cent cottage cheese has a calorie count between the two.

Cheese is a concentrated form of milk, which is our main source of calcium and of riboflavin, one of the B vitamins. Cheese is also an excellent source of high quality protein — a 60 g (2 oz) serving of cheese can replace a serving of meat. It's also a good source of vitamin A.

Serve it in salads with fresh fruits or vegetables, and in dips, baked goods, main dishes and desserts.

Celebrate the warm weather with "Strawberry Cottage Cheese Crepes" from Food Advisory Division, Agriculture Canada. Note that the recipe uses metric measures. Cottage cheese sold in metric sizes will be phased in by January 1980. It's available in most places now in 250 g, 500 g and 1 kg containers.

STRAWBERRY COTTAGE CHEESE CREPES

Sauce

500 ml washed, hulled, strawberries
15 ml cornstarch
75 ml sugar
dash salt
125 ml water
5 ml lemon juice

Mash 250 ml strawberries and slice remainder. Mix cornstarch, sugar and salt. Gradually blend in water and add mashed strawberries. Stir and cook until thick and clear (about 10 min.). Remove from heat and add lemon juice. Chill. Add sliced strawberries just before serving. Makes about 400 ml.

Filling

625 ml (625g) creamed cottage cheese, sieved
50 ml brown sugar
dash salt
2 ml cinnamon
12 15-cm crepes

Combine cottage cheese, brown sugar, salt and cinnamon. Place 50 ml cheese mixture on each crepe. Fold crepes in half and then in half again. Top with strawberry sauce. 6 servings.

Food spending

EDMONTON (CP) — Canadians spent 17.24 per cent of their disposable income on food in 1977, says Phil Jensen, an economist with the Alberta agriculture department. The figure, which includes money spent in restaurants, is slightly higher than the 16.7 per cent spent for food by U.S. residents in the same year, says Jensen.

DRAPES FOR LESS!
● Custom-made.
● All work guaranteed.
● Track supplied, installed.
● Free estimates given.
75% OFF LABOR
Reg. $8 per panel. Now only $2 plus material. Lined or unlined, from our own workshop.
EMPRESS DRAPERIES
1802 Cook St. 385-3011
ACROSS THE STREET FROM MAIS FURNITURE

homark
● SALES ● SERVICE ● RENTALS
MICROWAVES ● COLOR TV ● STEREO
27 BURNSIDE RD. (WEST) 381-5622
HOME OF THE $10.00 IN HOME SERVICE CALL
SOME REMOTE CONTROL LOANER SETS AVAILABLE IF YOUR SET REQUIRES IN-SHOP SERVICE.
JOE CHOW
Meet JOE CHOW, our Service Department Representative. Joe has spent over 13 years as a Technician in Victoria and is anxious to prove to you that our $10.00 Home Service Call is the lowest in Victoria. Call us now, 381-5622 for the best, inexpensive TV and Stereo Repair Service in Victoria.
SERVICE SPECIAL — TUNER PROBLEMS?
Bypass present and future tuner problems by converting your television to remote control — all for $16.90 a month on our Rent-To-Own-Plan. Do it now . . . before your tuner breaks down — I recommend it.
homark 381-5622 7-28

SUMMER SALE!
Here is an opportunity to refurnish your house or apartment with authentic SCANDINAVIAN MODERN FURNITURE at a real low cost — prices everyone can afford.
Direct Imports from
● Denmark
● Sweden
● Norway
c.e. sorvin ltd.
"Your Scandinavian Furniture Centre"
In Victoria 2500 Douglas 386-2612
In Vancouver 339 W. Hastings St. 683-8042
OPEN FRIDAY UNTIL 9 P.M.
VICTORIA STORE CLOSED WEDNESDAY

New Modes in SELBY
ARCH PRESERVER AND EASY-GOERS
The fashion shoes with built-in comfort
Always at King's (1979) LTD.
1453 DOUGLAS ST.

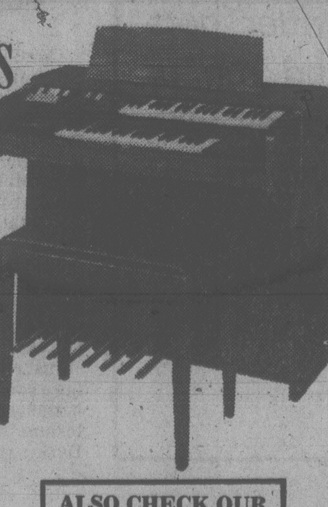

You'll find it at Hillside
● BETTER GUARANTEES
● BETTER PRICES
● BETTER ORGANS
Sugg. List $1295
Special Price $1095
GALANTI W 320 with 2 Keyboards and Pedal
VOICES: Banjo, Wah-Wah, Flute, Trombone, Violin, Horn
DRUMS: Latin, Dixie, Swing, Rock, Blues, Waltz, March
1 Finger Chord, Auto Bass, Auto Chord, Memory Chord, Headphone Jack
ALSO CHECK OUR SELECTION OF USED ORGANS.
● COMPLIMENTARY HEADPHONES & LESSONS INCLUDED.
7-yr. guarantee on all parts. 1-year on labour
Cascade ORGAN CENTRE LTD.
Vancouver's oldest and largest piano and organ dealer. Established 1963.
delivery anywhere in B.C.
Hillside Shopping Centre Open 'til 9 Wed., Thurs., Fri. 595-4124
6-28 8-2

REGISTER NOW for our LAST SET OF SUMMER SWIM LESSONS
SESSION #3 August 7-24 14 Lessons
Monday thru Friday
COST: Session 3 — Tiny Tots $19.00; Children $21.00
NOTE: All classes are continuous between 9:00 a.m. and 11:15 a.m.
CRYSTAL POOL
FEEL HEALTHY . . . FEEL HAPPY
COME SWIM WITH US!
PLEASE CALL 383-2522
8-2

Going Places
SEAWIND BEACH RESORT
JAMAICA (14 nights) from $619
TRAVEL NETWORK
1552 FORT (Stadacona Centre) 595-1044
645 JOHNSON STREET 381-5514
8-2

Salt: So tasty, so dangerous

By JANE E. BRODY

NEW YORK (NYT) — For at least 5,000 years, salt — sodium chloride — has been an important, indeed revered, constituent of the human food supply. Salting and drying is believed to be the first method used to preserve otherwise highly perishable meat and fish, making unspoiled food available during lean times.

In ancient days, there was such a clamoring for salt that it was used for barter and pay, and battles were fought to capture or protect salt deposits. To the ancient Greeks, a prized slave was "worth his weight in salt." The word "salary" was derived from the Latin word sal, for salt. It is also the root of the word sausage, which depends in part on salt for defence against decay.

In health circles in recent years, salt has become persona non grata.

Some doctors refer to it as a killer, since the sodium it contains appears to be a major precipitating cause of potentially fatal high blood pressure, or hypertension. This insidious disorder often produces no symptoms until it has done irreparable damage and can lead to kidney failure, stroke and heart disease.

Many point out that we have overextended our dependence on salt, consuming far more than our bodies were designed to handle. For millions of years, human beings and their primate ancestors consumed no salt or sodium except what was naturally present in foods. Those primitive peoples whose diets were primarily fruits and vegetables were on what amounted to a severely restricted low-sodium diet. Even the meat-eaters among our forebears consumed at most a quarter of the amount of sodium that the average person eats today.

Throughout the world, current populations that live on low-salt diets never develop hypertension. In fact, their blood pressure does not rise with age as it does in the typical westerner: If anything, it drops. On the other hand, a few pre-industrial peoples, such as the Gashgai nomads of southern Iran, who consume a lot of salt, also have a lot of hypertension, despite the lack of stress in their society.

Other hazards of a high-salt diet include edema, or swelling of body tissues, and extreme symptoms of premenstrual tension. Some women experience bloating, headache, irritability, weepiness and even uncontrollable rages just before their menstrual periods. These symptoms are largely due to retention of salt and water, and they are best treated by following a low-salt diet for 10 days before menstruation is expected. One specialist has found that salt restriction reduces the frequency and severity of migraines.

For athletes and others who indulge in vigorous exercise, a large dose of salt to replace salt lost through sweating can be harmful and even fatal, causing a loss of potassium (needed for muscle contraction, including the heart muscle) and thickening of the blood. Salt tablets are unnecessary and dangerous. In fact, athletes have been shown to perform better in hot weather if they reduce their salt intake; over a period of weeks the body learns to conserve salt and less is lost through sweating.

The elaborate mechanism that regulates the body's internal supply of water and its essential balance of sodium and potassium evolved for a world in which sodium was relatively scarce and in which potassium, a common mineral in fruits and vegetables, was plentiful. Thus the kidneys and the chemicals that govern their activities are set up to conserve sodium and get rid of excess potassium.

But the diet we currently consume is quite the reverse of what the human species evolved on. Today, we eat sodium to considerable excess beyond the body's needs, and potassium, while usually adequately consumed, is in relatively short supply. The net result is that excess sodium can accumulate in the body fluids, drawing water to maintain a proper balance. This in turn increases the volume of blood, the blood pressure and the heart rate.

Actually, our taste for salt is an acquired one. No salt needs to be added to the diet to meet the body's need for sodium, which amounts to only 220 milligrams a day.

The average person consumes four or five teaspoons of salt a day, a total of 15 pounds a year. On top of that are sodium-containing food additives, including baking soda and baking powder, widely used in our most popular processed foods.

Most people are aware of the saltiness of certain foods, such as anchovies, green olives, dill pickles, sardines, salted snack foods, smoked herring, soy sauce, ketchup and Worcestershire sauce. But much of the salt and sodium we eat is hidden in foods that none of us would think of as salty — for example, cereals, bread, dairy products, meats, fish, puddings and pancakes. In fact, some of these foods contain more sodium than obviously salty edibles. (See chart.)

Other common high-sodium foods include canned soups, tomato juice, canned tuna and salmon, processed cheese, cured meats and sausages, bouillon cubes, sauerkraut and nearly all canned vegetables. Although some vegetables, such as beet greens and chard, are fairly high in sodium to start with, most become very high when commercially canned.

Salt is added to processed foods for several reasons: to impart a salty flavor, to enhance other flavors — a low level of salt enhances the sweetness of sugar — to mask off-flavors, to make up for the flavor lost through processing and to repress the growth of food spoilage micro-organisms.

Manufacturers insist that eliminating or greatly reducing salt in most products would be commercial suicide, since the average consumer is adapted to the taste of salt and regards foods lacking salt as bland. After strong public and professional protest, most of the baby food companies greatly reduced or eliminated salt from their products.

Losers gain in this dieting game invented by Ron Craig

Dieting just a game for fun — and profit

WINNIPEG (CP) — Dieting may be a pain to some, but Ron and Susan Craig have found it can be fun and possibly profitable.

If a game they've invented for weight-watchers becomes popular, the Craigs may literally cash in their plastic chips for real money in the bank.

Meanwhile, they will continue honing their skills at Kalory, where the winner is the person who ends up with no chips at all.

The Craigs invented Kalory a year ago. It's "a game for all fun loving, weight-conscious people," as it says on the box.

"It started as a conversation, just from our own personal weight problems," explains Craig, a 38-year-old schoolteacher at South Indian Lake, Man.

Right now, there are 5,000 copies of Kalory sitting in a Winnipeg warehouse, waiting for a buyer.

The game is played on a board with dice, Kalory chips, and three types of penalty and bonus cards — Slim Hope, Fat Chance and the Get Fit Pit.

A Kalory is defined in the rules as "the amount of effort it seems to take any one person to lose one pound." All very unscientific, Craig says.

Players start with the same number of Kalories, represented by different-colored discs, and try to lose weight while forcing their opponents to put on pounds.

Part of the fun comes from drawing a card from the Get Fit Pit and doing compulsory light exercises to lose chips.

Players choose the lightweight, middleweight, or heavyweight game depending on whether they wish to lose 2,000, 3,500 or 5,000 Kalories.

The Craigs were teaching this spring when the big trade shows were taking place so they didn't get a chance to show off their game.

Good 'ol bean does wonders

There is nothing like a bean. What more could you ask of any food than it be economical, nutritious, versatile and be stored at room temperatures up to one year? Besides, it has been a staple food in our diets since the early settlers.

Dry beans and their close cousins, dry peas and lentils, belong to the legume family. According to *Canada's Food Guide*, 250 ml (1 cup) of baked beans, cooked dried peas or lentils is an alternative to one serving of meat.

This serving supplies approximately one quarter of an adult's daily protein requirement and half the daily iron requirement of a mature male. When using legumes in place of meat, remember to complete the protein.

As a general rule: combine grains with legumes; seeds or nuts with legumes; or any plant food with a high-quality animal protein but make sure the combinations are eaten at the same meal.

From the files of traditional foods at Food Advisory Division, Agriculture Canada comes this hearty favorite pea soup recipe. And if beans, peas and lentils still seem baffling, order your free copy of *Beans, Peas and Lentils* from Information Services, Agriculture Canada, Ottawa K1A 0C7.

MARITIME PEA SOUP

2 cups (1 pound) dry split peas
12 cups water
1 ham bone with some meat on it
1 cup chopped onion
½ cup chopped celery
2 teaspoons salt
¼ teaspoon pepper
1 cup diced potatoes

Mix together all ingredients except potatoes. Bring to boil, cover and boil gently until peas are tender (about 2 hrs.). Add potatoes and cook until tender (about 15 minutes more). Remove ham bone from soup. Remove meat from bone and dice. If desired, sieve soup or blend in blender. Add ham and reheat. Makes about 10 cups.

"LAMP OF THE WEEK"
Genuine Hand-crafted
CAPIZ-SHELL
Imported from the Philippines, Italian ceramic base with 3-light candelabra fixture or swag.
THE LAMP LIGHTER
760 JOHNSON AT BLANSHARD
OPEN MON.—SAT. 9-5:30. FRI. 'til 9 p.m. 388-6717

HATCH'S HOT BREAD SHOP
2405 DOUGLAS STREET
PICNIC SPECIALS
FRIDAY and SATURDAY ONLY
HAMBURGER BUNS Doz. 70¢
WIENER BUNS Doz. 70¢
SUBMARINE BUNS 6 for 60¢
While stocks last
GATHERING OF THE CLAN?
FOR THAT SPECIAL DESSERT, TRY OUR APPLE-PACKED, LONG
24" STRUDEL JUST $5.25 each
The Bread Line Is Back
PH. 385-4403
8-1

CUSTOM MADE DRAPERIES
DISTINCTIVE STYLING
$9.95 PER WINDOW FOR LABOUR (PLUS MATERIAL)
IN-HOME FABRIC SAMPLE DISPLAY
384-6622 — PHONE ANYTIME
CAPITAL DRAPERY AND UPHOLSTERING
2945 BRIDGE ST. 384-6622
CHARGEX VISA
SHOP AT HOME
WE SUPPLY KIRSCH TRACK

Mariposa
Hillside Mayfair
Shopping Centres
Stock Consolidation
SALE
33⅓% TO 75% OFF
SPRING AND SUMMER ITEMS
THOUSANDS OF NEW ITEMS
ARRIVING WEEKLY
7-25
CHARGEX VISA
master charge

Our 5th Anniversary Sale
Fri., Aug. 3, 9 a.m.-9 p.m
Sat., Aug. 4, 9 a.m.-5 p.m.
20% OFF EVERYTHING
except
RECORDS and TAPES
which are 1.00 OFF
(S.S. curriculum excluded—cash sales only)
CHRISTIAN BOOK ROOM
631 Johnson St. 384-7534
Free parking at all city parkades

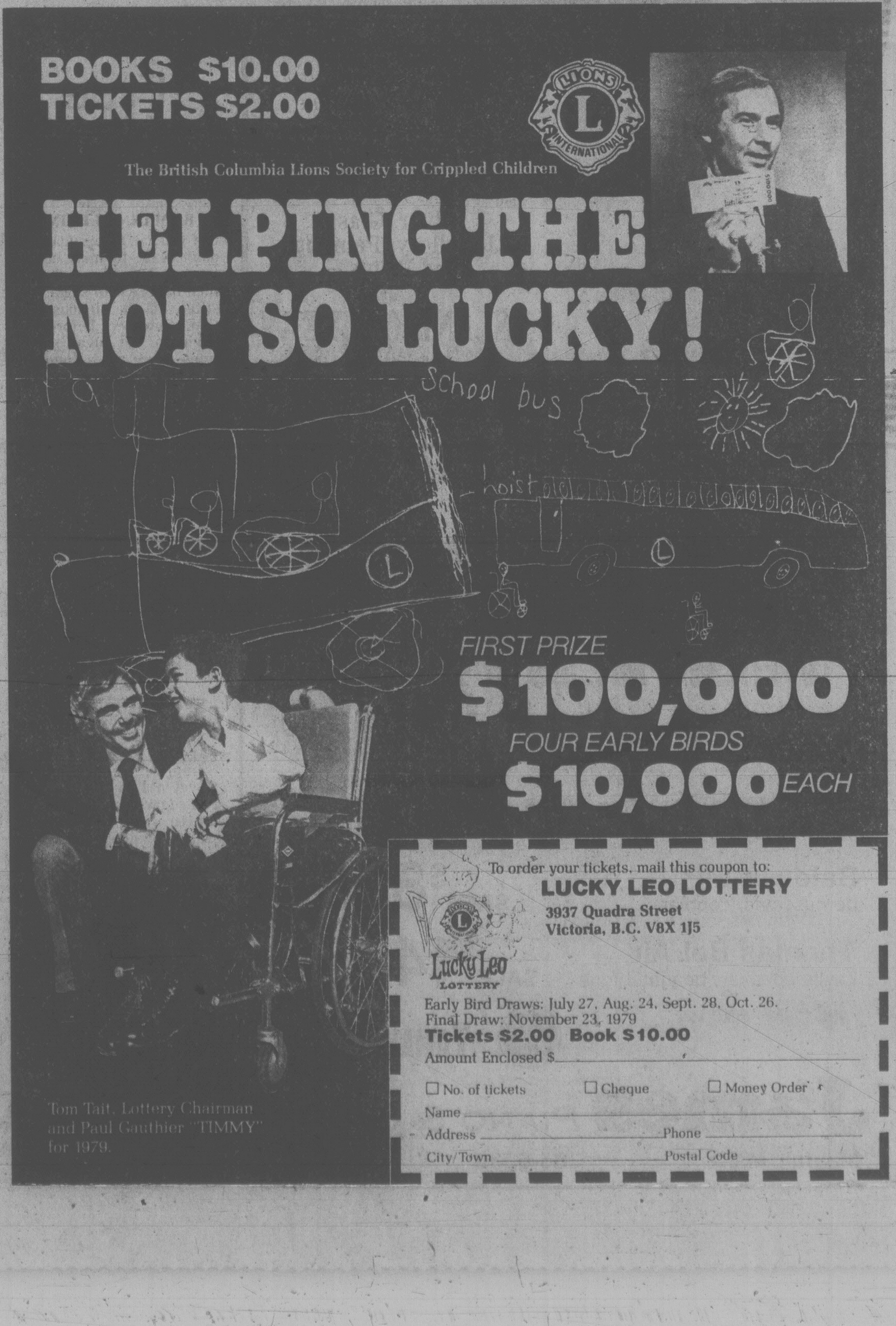

BOOKS $10.00
TICKETS $2.00
The British Columbia Lions Society for Crippled Children
HELPING THE NOT SO LUCKY!
FIRST PRIZE
$100,000
FOUR EARLY BIRDS
$10,000 EACH
Tom Tait, Lottery Chairman and Paul Gauthier "TIMMY" for 1979.
To order your tickets, mail this coupon to:
LUCKY LEO LOTTERY
3937 Quadra Street
Victoria, B.C. V8X 1J5
Lucky Leo LOTTERY
Early Bird Draws: July 27, Aug. 24, Sept. 28, Oct. 26.
Final Draw: November 23, 1979
Tickets $2.00 Book $10.00
Amount Enclosed $
☐ No. of tickets ☐ Cheque ☐ Money Order
Name
Address Phone
City/Town Postal Code

Nursing homes need those volunteers

Dear Abby

by Abigail Van Buren

DEAR ABBY: I was raised to believe that charity begins at home, so I want to ask you what you think about a lady who spends three whole days a week as a volunteer in a nursing home for old.

She says they need the love and attention she can give them. Well, they have a staff paid to care for those old people. And their families are supposed to give them love.

This lady has a retired husband and a 40-year-old handicapped daughter, and I'm sure they need her at home. What do you think?

— T.B.

DEAR T.B.: I think anyone who works as a volunteer three days a week can't be all bad. Nursing homes need volunteers to keep the residents in touch with the outside world and make them feel that they are still a part of the community.

Staffs often are overburdened and some families aren't able to vist often. And, as for the retired husband and handicapped daughter, don't assume that they are being neglected. Chances are they manage nicely without her, and they all appreciate time away from each other.

DEAR ABBY: My husband and I have been married 23 years and have two sons, 20 and 18.

The problem in this: My husband and I were married (briefly) to others before we met each other. Both marriages ended in divorce. There were no children involved. We have never told our sons about our previous marriages, but now I have the feeling that we should tell them. My husband disagrees. He says, "It's all in the past and it's best to let sleeping dogs lie."

What do you say?

— I'VE GOT A SECRET

DEAR SECRET: I say sleeping dogs have been known to awaken at the most unexpected time to set up a disturbing howl. Tell the boys.

DEAR ABBY: Lenny and I have been married nearly three years. He's 26 and I'm 24. We have good jobs, a car of our own, a neat apartment and no serious problem. However, I do have one mini-problem. I'm curious, suspicious, or maybe I'm just plain nosey. Anyway, when Lenny is in the shower I can't resist going through his wallet.

The last time he caught me he just about hit the ceiling. What do you suppose he has to hide?

— SNOOPY

DEAR SNOOPY: Maybe he has nothing to hide; he just resents your nosiness. If you don't want your mini-problem to grow into a maxi, stay out of his wallet.

CONFIDENTIAL TO S.B.: Heed the wise advice of Joseph Zabara, the 13th century Spanish Hebrew physician and poet who wrote:

"Before the trouble comes, advice obtain;

After it has come, advice is vain."

Extra-lean beef waste of money

WASHINGTON (Reuter) — Consumers waste money by buying more expensive extra-lean ground beef instead of regular ground beef, a U.S. government food scientist says.

The extra-lean ground beef, costing up to 40 cents a pound more, has almost the same amount of fat after cooking as regular beef, Prof. Russell Cross, a U.S. agriculture department food technologist, said in a report.

Cross also said that leaner beef does not necessarily have fewer calories or lose less weight during cooking.

"The hamburgers made from extra-lean beef have only one gram less fat, and one gram more water after cooking," he said.

YOUR HEALTH

by L. L. Coleman, MD

Hypochondria a real problem

My husband reads medical columns in magazines and newspapers, every one he can get his hands on. He invariably decides he has all of the symptoms he reads about. How can I break him of these fears? — Mrs. B. L.

DEAR MRS. L.: You have just placed your finger on an attitude that I have pursued in these columns. As far as possible, I try to avoid a listing of symptoms associated with illness, unless the symptoms are an inseparable part of the condition I am describing. For, in reality, there are remarkably few symptoms that can be limited to only one illness.

For example, the major symptoms of heartburn, belching, abdominal cramps, nausea may be caused by serious or by unimportant trouble in the esophagus, stomach, small intestine, large intestine, pancreas, liver, or gallbladder.

You see, therefore, that any home-made diagnosis made by your husband and based on the symptoms he reads about can only serve to increase his anxiety. It is obvious that your husband may be suffering a great deal because of his preoccupation with his own health.

The chronic complainer about non-existent illnesses suffers a great deal. The hypochondriac cannot be casually dismissed without giving him the sympathy and understanding he deserves. For his anxieties keep him from being the normal, functioning human being he should be.

Almost always, the hypochondriac has deep-seated psychological problems and can be helped by people trained in the art of listening.

He may be seeking refuge in the excuse of illness to avoid coming face to face with daily activities and to cope with the problems of living. With psychological guidance, he can be given a greater insight into his emotional confusion and distress. Only then can the repetition of symptoms be alleviated.

The hypochondriac has been made the butt of poorly directed humor. Sure, some of the things that are said about the hypochondriac may be funny, but not to him.

There are many others which reflect the torment of the hypochondriac and the impatience of those who surround him.

Doctors recognize that the hypochondriac does, indeed, suffer from his imaginary complaints. Consequently they pay particular attention, in order to be sure that there is not actually some very real and underlying physical condition.

* * *

SPEAKING OF YOUR HEALTH . . . A "lie" is the poorest way to prepare a child for a visit to the doctor or the dentist.

Free to all

By MANNY LEVINE

If you can't use sugar, but don't want to miss out on those after dinner treats, then baking with sugar substitutes is the obvious solution. However, before you begin to use sugar substitutes, there are a couple of important points that you must bear in mind.

Sugar substitutes are usually much more potent than ordinary sugar, which means that extra care must be taken not to overdo it. Secondly, while sugar can be used to preserve, stabilize, and sweeten, sugar substitutes only have the sweetening property. This means that any direct exchange of a sugar substitute for sugar in a regular recipe would necessitate the adjustment of other ingredients in the recipe as well.

To make cooking with artificial sweeteners simpler for you, Ruttan Foods has prepared the *Sweet 'n' Low Sampler, Recipes* folder. Sweet 'n' Low is the name of two sugar substitutes — one white and one brown — which contain saccharin.

To obtain a free recipe folder, write to: Ruttan Diet Foods, Muskoka Road 4, Box 1930, Bracebridge, Ont. P0B 1C0.

ARTIST AT WORK
ROBERT BERGER
will be painting in oils
at the
Mayfair Mall
Store Hours: Monday to Saturday
July 30th to August 4th

Kmart
The Saving Place
JULY 31 — AUG. 4
2-Poses, 14 Color Prints, One Fantastic Kmart Price!
That adds up to a Perfect Portrait Package
■ All ages welcome. ■ Groups $1.00 extra per person. ■ Compare the value at less than 79¢ a picture. ■ Scenic backgrounds available. ■ Fast delivery. ■ Satisfaction Always or 98¢ deposit cheerfully refunded.
2—8x10's
2—5x7's
10—wallet size
14 prints just $10.96 plus tax
We use Kodak paper for a good look.

PHOTOGRAPHER HOURS:
Tuesday & Wednesday - 10 A.M. to 1 P.M., 2 P.M. to 6 P.M.
Thursday & Friday - 10 A.M. to 1 P.M., 2 P.M. to 5:30 P.M., 6 P.M. to 8 P.M.
Saturday - 10 A.M. to 1 P.M., 2 P.M. to 6 P.M.
University Heights Shopping Centre
3986 Shelbourne St. (Saanich) Victoria, B.C.
Store Hours: 10 a.m. to 10 p.m. Mon. to Friday
9 a.m. to 10 p.m. Saturday

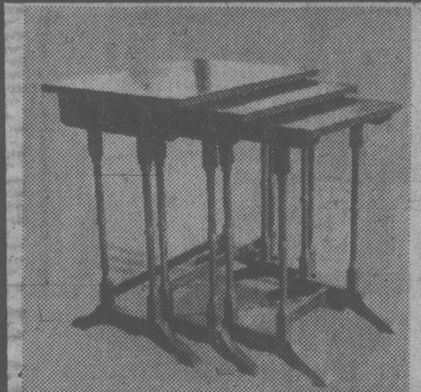

See Our Selection of Antiques and Traditional Furniture
also
Silver, Glass, Jewellery, Paintings and Prints —
at
ISLAND GALLERY
2188 OAK BAY AVENUE
Next to Oak Bay Theatre
TUES.-SAT. 598-5534
7-26

We Still Have Some Great Buys Left!
BUY AN ORGAN NOW
WHILE PRICES ARE LOW
Yamaha A40. Reg. $1295
2 manual, auto-rhythm/chord..... SALE $995.00
Yamaha B45. Reg. $2495
Auto arpeggio .... SALE $2095.00
Baldwin 5IP
percussions, coupler .... SALE $895.00
Thomas Bel Air
Leslie speaker, beautiful tone SALE $1495.00
and many more . . .
YAMAHA
James PIANO & ORGAN LTD.
Mayfair Mall 386-6339

LET US PRINT YOUR BOOKLETS
FOTOPRINT
INSTANT PRINTING
747 FORT 382-8218

Tribal Pants
Reg. to $27
NOW $12
CHARGEX VISA
UNICORN
master charge
1200 BROAD ST. AT VIEW 8-2 385-5114

NAMEGAME No. 3

MAYBE THIS TIME!
THE NAMEGAME

OFFICIAL ENTRY FORM BELOW!

WIN! $1,000.00 IN CASH PRIZES EVERY OTHER WEEK!

WIN! GRAND PRIZE TRIP FOR TWO TO HAWAII, By *Wardair*

The object is to match the official letters published every day with the letters in the grid which you have filled in with your name (see samples 1 and 2). When you have circled a row of letters across, vertically, or diagonally either way, send your entry in for the bi-weekly draw for cash prizes. You may submit as many entries as you wish per game, but each must be in a separate envelope.

THE NAME GAME

Rules and Procedures

Object of "The Name Game": To become eligible for prize drawings by matching letters of the alphabet, published in the Victoria Times and The Daily Colonist, with the letters in your name. Each game starts with a Saturday Times and ends in the Sunday Colonist two weeks later. The official entry form will be published every day. All members of a family may play. There is no age limit. You may enter more than once but only one entry per envelope may be submitted. As each game ends, you are invited to play the next game.

1. Using the official entry form or a reasonably hand-drawn facsimile (no mechanically reproduced forms accepted), start at the upper left hand corner and print your name continuously, one letter in each square, until all the squares are filled in. (For example, if your name is John Anderson, Sample 1 shows how to fill out your entry form.) Do not include punctuation.

Use your legal name, in a form which can be verified on your driver's licence, social security card or other official identification. You may use various forms of your first name (e.g. John, Jonathan or John S.), as long as your identity can be verified. No nicknames, please.

2. Letters for the Name Game will be published as follows: 4 letters Saturday Times and Sunday Colonist and 3 letters daily. When an official letter matches one in your diagram, circle it on your entry. That letter may appear in more than one square on your diagram, but you may circle only one such letter (of your choice) each time. Since individual letters are selected at random, they may appear more than once — even on the same day. You may circle one such letter as many times as that letter is published. The same letters will be published in the Victoria Times and The Daily Colonist, but may only be used once in any one entry.

3. When you match enough letters to complete one row on your diagram — horizontal, vertical or diagonal (corner to corner), as in Sample 2, you are eligible for the prize drawings for that game. Drawings for 15 prizes will be held every other week for 10 weeks. At each drawing $500 goes to the first name drawn, $100 to the next —, $50 each to the next 3, and $25 for the last 10 — (Winners must answer a time-limited skill-testing question before collecting prizes.) All names drawn will be returned to the drum for the grand prize drawing.

4. Mail your completed entry form to: The Name Game, Victoria Press, P.O. Box 1390, Victoria, B.C. V8W 3C4; postmarked no later than the Monday following the end of that game. Completed entries may also be delivered, in a sealed envelope, to Victoria Press, no later than Tuesday, the following day. The game number (such as 'Game 1', 'Game 2', etc.) must appear at the lower left-hand corner of the envelope.

5. All entries will be placed in a container and the winning entries will be drawn at random. Winners will be announced in the Colonist and Times on the Friday following the close of each game. The odds of winning will depend on the number of eligible entries received.

6. It is not necessary to buy the Times or Colonist to participate. Copies of the newspaper may be inspected free of charge at the newspaper's offices during regular business hours. Sorry, official letters will not be given over the phone.

7. Employees of the newspapers and members of their immediate families are not eligible to participate. Unclaimed or invalidly claimed prizes will be donated to a recognized charity at the close of the contest.

8. Winners agree to allow publication of their names, pictures and publicity in the Times and Colonist without additional consideration. Submission of an entry indicates acceptance of all game rules.

9. Decisions of Victoria Press judges in all matters relating to the The Name Game will be final.

SAMPLE 1

J	O	H	N	A	N	D
E	R	S	O	N	J	O
H	N	A	N	D	E	R
S	O	N	J	O	H	N
A	N	D	E	R	S	O
N	J	O	H	N	A	N
D	E	R	S	O	N	J

SAMPLE 2

Ⓙ	O	H	N	A	N	Ⓓ
E	R	S	Ⓞ	N	J	O
H	Ⓝ	A	N	D	E	R
Ⓢ	Ⓞ	Ⓝ	Ⓙ	Ⓞ	Ⓗ	Ⓝ
A	N	Ⓓ	E	R	S	O
N	J	O	H	N	Ⓐ	N
D	Ⓔ	R	S	O	N	J

Presentation of The Name Game has been authorized by the copyright owner.
(c) 1975, 1976 — Ken Hecht
(c) Under UCC — 1975, 1976 — Ken Hecht
International Copyright Secured.
All rights reserved.

LETTERS FOR TODAY, GAME NO. 3 ONLY

I D U

IMPORTANT!
IN ORDER TO BE ELIGIBLE, YOUR ENTRY MUST COMPLY WITH RULE NO. 2

OFFICIAL ENTRY FORM

GAME NO. 3

MAIL TO:
The Name Game,
Victoria Press,
P.O. Box 1390,
Victoria, B.C. V8W 3C4

Postmark Deadline, Tuesday, August 7

Game number must appear on lower left corner of envelope.

NAME ....

ADDRESS ....

CITY .... POSTAL CODE ....

HOME PHONE .....

BUSINESS PHONE ......

W.A.C. fund now in gear

The W. A. C. Bennett Memorial Fund is launching its campaign to collect $1.5 million from corporations and individuals, and Alberta will contribute $50,000.

The campaign was delayed by the spring election and talks in the forest industry which precluded the soliciting of the large forest companies.

The University of Victoria and the Okanagan Foundation hope to have enough commitments by the fall of 1980 to begin fellowships and bursaries to honor the late B.C. premier.

The fund will endow $750,000 to bring scholars for short periods, $250,000 to grant fellowships in the masters program of the school of public administration, and $500,000 to provide bursaries to every school district, allowing students to continue post-secondary education at any institution.

In announcing his government's decision to participate, Alberta Premier Peter Lougheed described the memorial fund as "an important and enduring tribute to a prominent Western Canadian leader."

Public library closed Monday

The Greater Victoria Public Library will be closed Monday, Aug. 6, for the B.C. Day holiday.

FAIRWAY
272 GORGE ROAD WEST
MON.-THURS. 9-9 PRICES EFFECTIVE
FRI.-SAT. 8-9 THURS., FRI., SAT.
SUNDAYS 9-6 AUG. 2, 3, 4
We Reserve the Right to Limit Quantities. While Stocks Last.

FRESH WHOLE FRYING CHICKEN UTILITY lb. 79¢ THURS., FRI. WHILE STOCKS LAST
CANADA GRAIN FED BEEF STANDING RIB ROAST .....GR. A lb. 2^{19}
FRESH BOSTON STYLE PORK BUTT ROAST .....lb. 98¢
FRESH SHOULDER GOVT. INSPECTED PORK STEAK .....lb. 1^{19}
CANADA GRAIN FED BEEF CHUCK STEAK .....GR. A lb. 1^{17}
FRESH REGULAR GROUND BEEF .....lb. 1^{19}
CANADA GRAIN FED BEEF BONELESS CROSS RIB ROAST GR. A lb. 1^{79}
SCHNEIDERS NO. 1 SLICED SIDE BACON .....1 lb. pkg. 1^{29}
SCHNEIDERS BROKEN COOKED HAM .6 oz. pkg. 99¢
SCHNEIDERS MINI SIZZLER SAUSAGES 1 lb. tray 1^{79}
FROZEN FRYING CHICKEN LEGS Limit 3 Bags per Family Approx. 4 lb. bag .While Stock Lasts lb. 99¢
FRESH BONELESS PORK BUTT ROAST .....lb. 1^{19}
B.C. GRANULATED WHITE SUGAR 4 kg bag 1.79 LIMIT ONE WITH $20 ORDER OR OVER
FACELLE ROYALE 2 PLY BATHROOM TISSUES .....8 roll pkg. 2^{19}
FACELLE ROYALE PAPER TOWELS ..1 jumbo roll 89¢
CARNATION FLAKED LIGHT TUNA .....2 6 oz. tins 1^{49}
KRAFT REG. LIQUID 1000 ISLAND DRESSING .250 ml btl. 59¢
NESTEA REG. OR TROPICAL ICED TEA MIX .....24 oz. tin 1^{79}
ARDMONA in pear juice PEACHES, PEARS, TWO FRUITS .....28 fl. oz. tin 99¢
SPLENDOR SPAGHETTI, MACARONI .....2 kg box 1^{29}
KRAFT SALAD DRESSING MIRACLE WHIP .....1 litre jar 1^{44}
MAZOLA (35 fl. oz.) 100% CORN OIL .....1 litre btl. 1^{79}
ONTARIO MEDIUM CHEDDAR CHEESE lb. 1.79
CARNATION COFFEE MATE .....16 oz. jar 1^{37}
HARVEST MARGARINE .....3 1 lb. pkgs. 1^{44}
WESTON 100% WHOLE WHEAT BREAD .....16 oz. loaf 55¢
KRAFT MIRACLE CORN OIL MARGARINE .....2 lb. pkg. 1^{89}
BRILLIANT FROZEN COOKED SHRIMPS ..6 oz. pkg. 1^{79}
SNO CAP FROZEN HASH BROWN POTATOES .....3 2 lb. bags 1^{00}
SNOCAP FROZEN GREEN PEAS .....2 lb. bag 69¢
CALIFORNIA FRESH CELERY STALKS .....ea. 39¢
LOCAL HOT HOUSE WHITE SPINE CUCUMBERS .....3 for 1^{00}
JUICY RIPENED WHOLE WATERMELON .....lb. 8¢
8-2
CALIFORNIA SEEDLESS GRAPES lb. 69¢

CAPITAL
MID • SUMMER $avings
SHOP THURS., FRI. 9-9 SAT. 'TIL 5:30

SAUCEPAN SET
Ever popular Blue Cornflower on white twin saucepan set by Corning. Gift boxed set includes 1 each 1 and 1.5 litre saucepan complete with glass ovenproof lids.
SPECIAL .... 15^{99}

CORNING SAUCEPOT
4 litre covered saucepot, Blue Cornflower on white with see thru glass lid.
SPECIAL 16^{88}

CORELLE SET
16 piece Corelle "Livingware" set consists of 4 each dinner plates, bread and butter plates, soup/cereals and matching Pyrex mugs. Available in Butterfly Gold, Woodland Brown or Spring Blossom Green.
SALE .... 28^{99}

PRESTO CANNER
#411 Presto canner, capacity ten 16-oz. jars or seven 32-oz. jars. A timely saving for canning fish, vegetables, etc. Regular 69.95 each.
SALE .... 55^{88}

CORELLE EXPRESSIONS
By Corning — 20 piece set of quality dishes in April pattern. 4 each dinner plates, luncheon plates, soup/cereals and cups with saucers.
SALE, SET .... 57^{88}

EVEREADY BATTERIES
Your choice of C or D size Eveready flashlight batteries. 2 per package by Union Carbide.
SPECIAL, pkg. 99¢

AIR MATTRESS
European made quality double "I" beam construction air mattress, 26"x70", may be used in fresh, salt or pool water. Regular 11.95 each.
SALE .... 9^{99}

COLEMAN COOLER
#5243 Lowboy cooler by Coleman. Blue enamelled steel, 40 Imp. quart size with 2 way carrying handles. Regular 39.95
SPECIAL 32^{88}

RANGER RACK
Drip rail mounted roof rack, chromed tubular round bars, fits most cars securely.
Our Regular Low Price 21.95 set
SPECIAL .... 16^{99}

GARBAGE CAN
Family size galvanized metal garbage can with tapered body, drop handles and lid. Reg. 9.95.
SALE .... 7^{95}

REINFORCED HOSE
½" diameter nylon reinforced plastic garden hose with full flow brass couplings.
50 foot Reg. 7.95, SALE .... 6^{29}
100 foot Reg. 15.49, SALE .... 12^{49}

WATERING CAN
2 gal. green plastic watering can with removeable rose. Our Regular Low Price 2.99
SALE 1^{99}

LAWNMOWER WHEELS
Ball bearing rubber tired replacement wheels for lawnmowers, etc. ½" diameter shaft.
6"x1.50 Reg. 3.95 each SALE .... 2^{99}
8"x1.75 Reg. 5.95 each SALE .... 4^{79}

OSCILLATING SPRINKLER
Rainwave sprinkler by Melnor, waters areas up to 2200 sq. ft. depending on your water pressure. Regular 7.49 each.
SPECIAL .... 5^{49}

SLEEPING BAGS
Come in and see the largest and best selection of sleeping bags on Vancouver Island. We have a bag to suit you . . . and your pocketbook, including these specials.

WOODSTOCK
2 lb. Wonderpuff polyester, finished size approx. 34"x70" with rayon outer shell, cotton lining and full zipper. Reg. 22.95.
SPECIAL .... 17^{99}

VICTOR
2 lb. Wonderpuff polyester fill, finished size 34"x70", nylon outer shell, print flannelette lining and full zipper. Regular 27.95
SALE .... 22^{99}

COMFI-SAC
Nylon outer shell, flannel inner with twin zippers, 2 lb. Hi-Loft Wonderpuff polyester fill. Finished size 34"x70". Ma be used as sleeping bag, comforter, stadium coat — you unzip the bottom and walk in it! Must be seen to be appreciated. Regular 34.95 ea.
SPECIAL .... 28^{88}

SPORTSMAN III
Deluxe 3 lb. Wonderpuff polyester fill, finished size 34"x76" with 100% deluxe cotton outer shell, printed flannelette lining and full zipper. Reg. 32.95
SALE .... 27^{99}

Clearance of MEN'S CORDS
Take advantage of the super savings on men's 100% cotton cords, in shades of navy, tan, grey, black or brown. There's 2 styles to choose from, both have modified wide leg styling, and are available in sizes 26-34. Rainbow cords have a clean front and 2 back patch pockets. Sunrise cords have a high rise and no pocket styling.
Reg. 21.95 pr.
CLEARANCE SALE PAIR .... 14^{95}

FALL FASHION FABRICS
This fall's fashions are classic and tailored. Full of rich tweeds and heringbone checks, and soft flowing dress crepes. The colours are from nature with deep plums, burgundies, jade and teal. Our fall fabrics are arriving daily and include:
150 cm Arnel and Nylon Suedella ....metre 7^{49}
150 cm Acrylic and Polyester Boucle ....metre 10^{95}
150 cm Wool Blend Tweeds ....metre 12^{95}
150 cm Border Print Interlocks ....metre 6^{95}
115 cm Rayon Floral Prints ....metre 6^{49}
150 cm Poly/Cotton Jogger Fleece ....metre 6^{49}
115 cm 100% Cotton Denim ....metre 4^{95}

INFLATABLE BOAT
Taymor 2 man size rubberized nylon inflatable boat with swivel oar locks, dual air chambers with brass valves, inflatable pillow seats and towline. Oars and pump extra. Regular low price 69.95.
SAVE $10 SPECIAL .... 59^{95}

PAINT DEPARTMENT

TREMCLAD PAINT
A top quality paint, specially formulated to inhibit rust. Primers are not necessary on most metals. Available in a variety of colours including brown, orange, black and grey.
13 oz. Spray Reg. 3.39, SALE ea. .... 2^{69}
½ Pint Reg. 2.65, SALE ea. .... 2^{09}
Quarts Reg. 6.99, SALE ea. .... 5^{59}

ANTI-SKID FLOOR PAINT
Tremclad has formulated a textured paint for a non-slip surface finish. Good for outdoor steps, garages, around swimming pools, etc. This durable paint is available in light grey, brown or tile red.
Quarts Reg. 6.79, SALE .... 5^{39}
Gallons Reg. 18.99, SALE .... 15^{19}

TREMCLAD HEAT RESISTANT PAINT
Good for surfaces which come in contact with heat such as hibachis and barbecues. Will endure temperatures up to 650°F. Choose from orange, green, gold, gloss black, flat black or aluminum.
13 oz. Spray Reg. 3.69, SALE .... 2^{95}
½ Pint Reg. 2.89, SALE .... 2^{29}
Quarts Reg. 7.69, SALE .... 6^{15}

CONCRETE FLOOR PAINT
A hardwearing paint by Tremclad. Suitable for indoor or outdoor use. Available in light green, tile red, light grey, sand, brown or orange.
Quarts Reg. 5.85, SALE .... 4^{65}
Gallons Reg. 18.99, SALE .... 15^{99}

BRISTLE BRUSHES
Stock up now on these bristle brushes by Globe. Good for oil paints.
½", Reg. 49¢ Sale .... 39¢
¾", Reg. 55¢ Sale .... 45¢
1", Reg. 69¢ Sale .... 55¢
1½", Reg. 1.29 Sale .... 99¢
2", Reg. 1.39 Sale .... 1^{09}
2½", Reg. 1.75 Sale .... 1^{39}
3", Reg. 2.19 Sale .... 1^{75}
4", Reg. 3.99 Sale .... 3^{19}

POLYFOAM PADS
Non-allergenic green polyfoam pads for camping, bunks, etc. Rolls up for easier handling.
2"x27"x72" Reg. 9.49, SALE .... 7^{49}
3"x27"x72" Reg. 13.99, SALE .... 10^{99}
4"x27"x72" Reg. 18.49, SALE .... 14^{99}
2"x48"x72" Reg. 16.99 SALE .... 13^{99}
3"x48"x72" Reg. 24.99, SALE .... 19^{99}
4"x48"x72" Reg. 32.99, SALE .... 26^{99}

FREEZER BAGS
Glad freezer bags for vegetables, etc. 3 popular sizes at Fantastic Savings! 25 bags per package.
SMALL, 6"x11", Reg. 49¢ pkg. .... 2 for 79¢
MEDIUM, 11½"x13", Reg. 69¢ pkg. .... 2 for 99¢
LARGE, 12"x18", Reg. 79¢ pkg. .... 2 for 1^{19}

MASTER CHARGE or CHARGEX
ADDITIONAL PARKING IN OUR LOWER PARKING LOT
CAPITAL
1900 STORE STREET
385-9703
IRON & METALS LTD.
8-2

Veteran actress dies at age of 76

LONDON (AP) — Beatrix Lehman died Tuesday, ending a 55-year career as a stage, movie and television actress. She was 76.

A champion of left-wing causes, she was one of several personalities banned from the BBC during the Second World War for opposing the national effort by supporting a Communist-organized anti-war convention. The BBC forgave her after the Soviet Union entered the war and in 1977 she was named radio actress of the year.

Miss Lehman, daughter of a magistrate, won praise from critics for various roles, but did not achieve her ambition to play Shakespeare until 1947, when she was the nurse in Romeo and Juliet.

In 1945 she became president of Equity, the actors' union, and battled theatre managements for better conditions and pay.

Miss Lehman wrote two novels and got her first movie part in 1935.

Ivory bashing fingered as unhealthy

CHICAGO (Reuter) — Playing the piano can be dangerous.

That's the word in the latest *American Medical Association* journal, which reports that years of pounding the ivory keys can damage nerves in the fingers and wrists and cause Carpal Tunnel Syndrome.

It's now an occupational hazard of professional pianists and sometimes necessitates surgery, says Dr. Joe Rosen of the Northridge Hospital Foundation in California.

Entertainment Guide

THE BUTCHART GARDENS — 75th ANNIVERSARY — Open daily 9 a.m. to 11 p.m.

NIGHT ILLUMINATIONS — Every evening — all 35 acres of Gardens, including Ross Fountains, transformed into a romantic fairyland. At dusk.

3 RESTAURANTS TO SERVE YOU — THE BUTCHART DINING ROOM — 10 a.m. to 7:30 p.m. (Delicious High Teas to 4:30 p.m.; Butchart Buffet 5 p.m. to 7:30 p.m.). THE GREENHOUSE RESTAURANT — 10 a.m. to 9 p.m. Cafeteria style service. COFFEE BAR — always open.

ENTERTAINMENT — A SHOW BARGAIN! — All listed entertainment included in regular admission.

MON. THRU FRI. — JUST FOR FUN — Delightful outdoor musical revue. Songs, dances, laughter, with a full company of performers and musicians. 8:30 p.m. Mon. thru Fri.

EVERY NIGHT OF THE WEEK — THE BUTCHART GARDENERS — 6 to 8 p.m. Musical fun for children of all ages.

WEEKENDS — FIREWORKS! — Superb imported pyrotechnic spectacles. Two completely different shows: "A FIREWORK SPECTACULAR," Saturday night. "MAGIC FIRE," Sunday night. Both at dark.

MAGIC SHOW — 8:15 p.m. Sat. and Sun. GRACE TUCKEY PUPPETS — 3:30 and 4:30 p.m. Sun. only.

HAVE A PERFECT VISIT — Enjoy dinner, see a spectacular show, then thrill to the gorgeous night lights. A perfect way to entertain.

FOR FURTHER INFORMATION — Phone 652-2222.

STRATHCONA HOTEL — British Columbia's largest night-life centre, 919 Douglas St., 383-7137. Featuring "THE OLD FORGE" Nightclub with live music of "THE BROTHERS FORBES AND FRIENDS." 3 Discotheques — "THE STING," "THE CUCKOO'S NEST" and "IVY'S" and a unique lounge called "BIG BAD JOHN'S" featuring Hillbilly atmosphere. Luncheon served daily in "THE STING" and lunch and dinner served in the "CUCKOO'S NEST."

"Everybody knows who's Number One!"

CENTURY INN — ENTERTAINMENT PLUS!! "FORTY THIEVES DISCOTHEQUE" — Officially rated the Island's No. 1 Disco — Victoria's only total dance experience in an Uptown Cabaret atmosphere — Best Sound, Best Light & Fog Show, 3 rooms, free attendant parking. "OUR PUB" presents the best exotic dancing in town daily noon to 6 followed by Disco Dancing 'til midnight. Century Inn, Pandora at Government on Centennial Square, 383-1151.

STEWARTS — Presents dining with Louise Rose, lunch with George Essihos in Market Sq., 388-7021.

KALEIDOSCOPE THEATRE — Presents TENT THEATRE LIVE ON STAGE, Victoria's Inner Harbour — DR. DUCKS MARVELOUS MUSICAL JAMBOREE, for the family, daily 2:00 p.m. and 3:30 p.m. (No shows Tues.). SONGS OF THE CABARETS, nightly 8:30 p.m., Fri. and Sun. 5:30 p.m. and 9:00 p.m. (No shows Tues.)

SALMON, CHARTER GUIDE, BOAT RENTAL — family fishing, protected Saanich Inlet. 652-1014.

OLD COUNTRY TEA GARDEN—"THE GAZEBO"— 5460 Old West Saanich Rd., specializing in English Scones and Devonshire Cream. Fresh Berry Shortcake and Pies in season. Light lunches also served. Enjoy a pleasant afternoon in a country garden setting. Open 11:30 a.m.-5:00 p.m. (Closed Mondays).

"TWO VERY FUNNY PLAYS"
LIVE ON STAGE
McPherson Theatre Company
in summer repertory presents
"I DO! I DO!"
Based on "The Fourposter"
DAZZLING MUSICAL COMEDY
and
". . . so funny is this that it hurts" — PUNCH
"MOVE OVER MRS. MARKHAM"
BRITISH SEX FARCE

AUG.1ST	2ND	3RD	4TH
I DO	MRS. M	MRS. M	I DO
AUG. 8TH	9TH	10TH	11TH
MRS. M.	I DO	I DO	MRS. M

at
McPherson Playhouse
8 P.M.
RESERVATIONS NOW 386-6121
AND AT DOOR
$4.50, $5.50, $6.50
McPHERSON BOX OFFICE
Tickets also at Hillside Mall and Hatley Park Brandywine Store

Advertising sponsored by Robinson Press
#4-845 Viewfield Rd.
386-0363
7-30

HARPO'S
CHARLES MUSSELWHITE BAND
TONIGHT THRU SATURDAY
Doors:
9 p.m. Weeknights
8 p.m. Weekends
15 Bastion Square
Information 385-5333
CABARET

Felice's
DINING LOUNGE
1218 WHARF 385-4497
AT THE FOOT OF YATES
OPEN FOR LUNCH
TUES. to FRI. 11:30 to 2:00

SUPER KARTS
Fun Kart City
OPEN 10 a.m. to 10 p.m.
7-18
VANALMAN and HIGHWAY 17

— LATE SHOW THIS WEEKEND —
MICK JAGGER
PERFORMANCE
where underground meets underworld
RESTRICTED
FRI., SAT., SUN. AT 11:30 P.M. ONLY
at the TOWNE CINEMA 382-5922

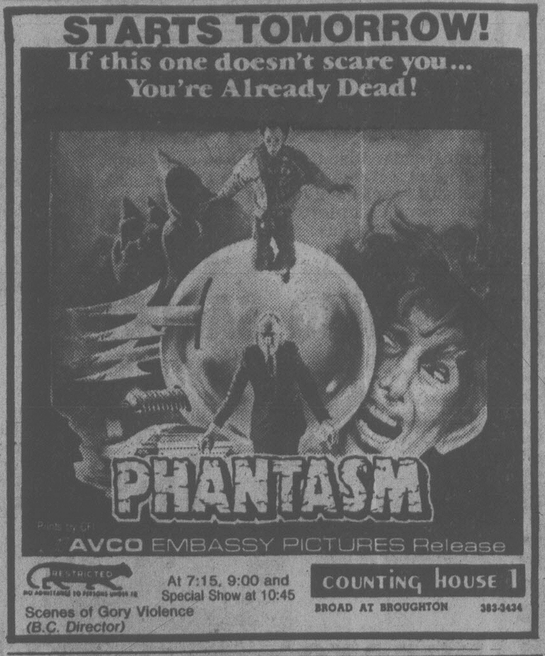

STARTS TOMORROW!
If this one doesn't scare you... You're Already Dead!
PHANTASM
AVCO EMBASSY PICTURES Release
RESTRICTED
At 7:15, 9:00 and Special Show at 10:45
Scenes of Gory Violence (B.C. Director)
counting house 1
BROAD AT BROUGHTON 383-3434

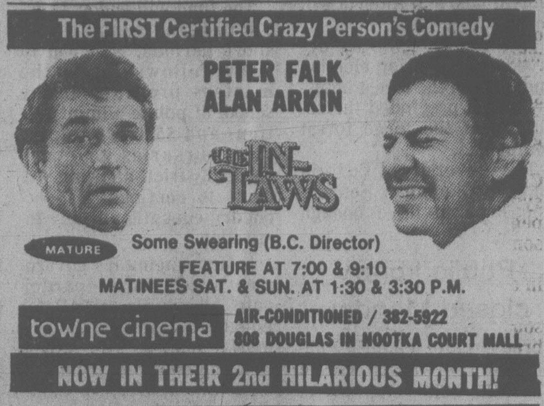

The FIRST Certified Crazy Person's Comedy
PETER FALK
ALAN ARKIN
THE IN-LAWS
MATURE
Some Swearing (B.C. Director)
FEATURE AT 7:00 & 9:10
MATINEES SAT. & SUN. AT 1:30 & 3:30 P.M.
towne cinema
AIR-CONDITIONED / 382-5922
808 DOUGLAS IN NOOTKA COURT MALL
NOW IN THEIR 2nd HILARIOUS MONTH!

CANADIAN ODEON THEATRES
Throughout history he has filled the hearts of men with *terror*, and the hearts of women with *desire*.
DRACULA
MATURE
STARRING: FRANK LANGELLA
LAURENCE OLIVIER
WARNING: Parents: Some Frightening Scenes (B.C. Director)
odeon 1
780 YATES STREET
383-0513
MATS. FRI., SAT., SUN.
1:30, 3:20, 5:20
NIGHTLY
7:20, 9:25

...the fastest fun in the west!
the Villain
Columbia Pictures
© 1979 Columbia Pictures Industries, Inc.
MATURE
Children $1.25
STARRING: KIRK DOUGLAS
ANN MARGRET
odeon 2
780 YATES STREET
383-0513
MATS. FRI., SAT., SUN.
1:30, 3:05, 5:05
NIGHTLY
7:10, 9:20

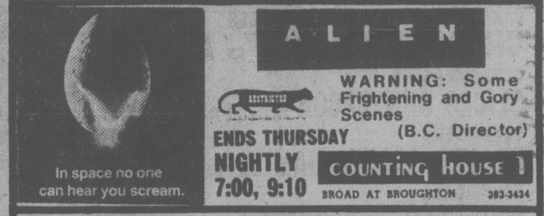

In space no one can hear you scream.
ALIEN
RESTRICTED
WARNING: Some Frightening and Gory Scenes (B.C. Director)
ENDS THURSDAY
NIGHTLY
7:00, 9:10
counting house 1
BROAD AT BROUGHTON 383-3434

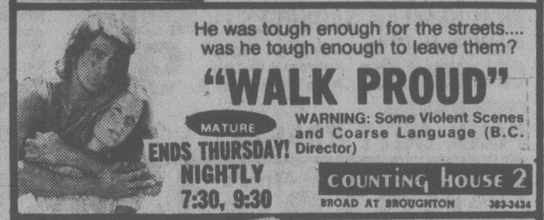

He was tough enough for the streets.... was he tough enough to leave them?
"WALK PROUD"
MATURE
WARNING: Some Violent Scenes and Coarse Language (B.C. Director)
ENDS THURSDAY!
NIGHTLY
7:30, 9:30
counting house 2
BROAD AT BROUGHTON 383-3434

The story of Antonia, who uncovered her husband's secret lives, one by one... and then began to live them herself.
Marcello Mastroianni
Laura Antonelli
LIMITED ENGAGEMENT
ONE WEEK ONLY
Wifemistress
ENTIRELY IN ENGLISH
RESTRICTED
NO ADMITTANCE TO PERSONS UNDER 18
WARNING: Frequent nude & suggestive scenes (B.C. Director)
SPECIAL ADDED ATTRACTION:
WINNER 1979 CNE FILM COMPETITION
"HOWARD IN PARTICULAR"
Written, Produced and Directed by ATOM EGOYAN
QUADRA
Quadra at Hillside 382-3370
TOMORROW 7 & 9
ENDS TONIGHT: 'CAT & MOUSE'

"Frankly, Miss Piggy, I Don't Give A Hoot!"
Children $1.25
The Muppet Movie
GENERAL
MAT. MON. THRU FRI.
2:00
NIGHTLY 7:30, 9:30
MATS. SAT., SUN.
1:30, 3:30, 5:30
haida
808 YATES STREET
382-4278

FOUR SEASONS MUSICAL THEATRE
presents
GERSHWIN
TONIGHT 8:30 P.M.
COWARD
TOMORROW
The BELFRY
For information call
385-3424
★ Special Dinner-Theatre Pkg. at George's Bavarian

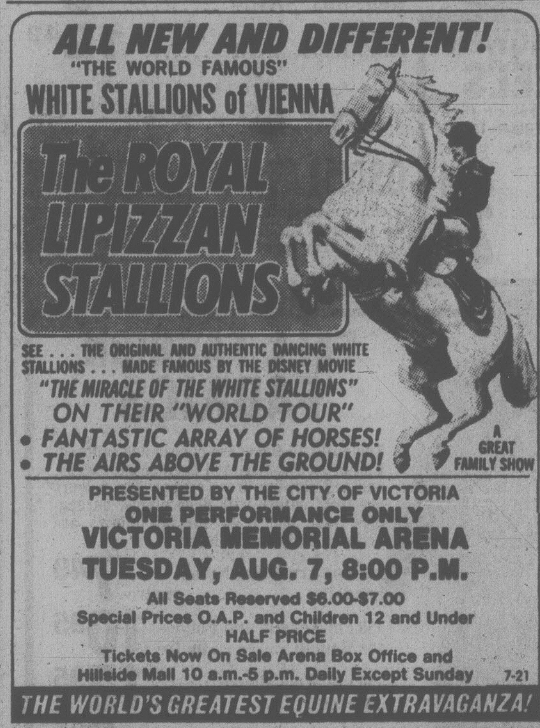

ALL NEW AND DIFFERENT!
"THE WORLD FAMOUS"
WHITE STALLIONS of VIENNA
The ROYAL LIPIZZAN STALLIONS
SEE . . . THE ORIGINAL AND AUTHENTIC DANCING WHITE STALLIONS . . . MADE FAMOUS BY THE DISNEY MOVIE
"THE MIRACLE OF THE WHITE STALLIONS"
ON THEIR "WORLD TOUR"
- FANTASTIC ARRAY OF HORSES!
- THE AIRS ABOVE THE GROUND!

A GREAT FAMILY SHOW
PRESENTED BY THE CITY OF VICTORIA
ONE PERFORMANCE ONLY
VICTORIA MEMORIAL ARENA
TUESDAY, AUG. 7, 8:00 P.M.
All Seats Reserved $6.00-$7.00
Special Prices O.A.P. and Children 12 and Under HALF PRICE
Tickets Now On Sale Arena Box Office and Hillside Mall 10 a.m.-5 p.m. Daily Except Sunday
7-21
THE WORLD'S GREATEST EQUINE EXTRAVAGANZA!

Teleglobe Canada
Lake Cowichan
Satellite Earth Station
Open for Guided Tours
daily 10 A.M. - 4 P.M.
until Labor Day
Located 32 Kilometers West of Duncan, 4 Kilometers West of Lake Cowichan on Lake Cowichan-Youbou section of Highway 18.
Teleglobe Canada

BOUNTY HUNTERS M.C.
Presents
CANNED HEAT
FRIDAY, AUG. 3
at
Esquimalt Sports Centre
1151 Esquimalt Rd., Curling Rink
ADVANCE TICKETS AVAILABLE AT:
Surfside Cabaret
Sound Hounds
Richard's Records
Low Rider Custom Cycle
TICKETS:
$6.00 SINGLE $10.00 COUPLE
Be There!

At twice the speed of sound, can the Concorde evade attack?
THE CONCORDE
AIRPORT '79
A JENNINGS LANG PRODUCTION
ALAIN DELON · SUSAN BLAKELY · ROBERT WAGNER · SYLVIA KRISTEL · Guest Starring EDDIE ALBERT · BIBI ANDERSSON · CHARO · SYBIL DANNING · JOHN DAVIDSON · MONICA LEWIS · ANDREA MARCOVICCI · MERCEDES McCAMBRIDGE · MARTHA RAYE · AVERY SCHREIBER · CICELY TYSON · JIMMIE WALKER · DAVID WARNER and Starring GEORGE KENNEDY as PATRONI "THE CONCORDE — AIRPORT '79"
Screenplay by ERIC ROTH · Story by JENNINGS LANG · Music by LALO SCHIFRIN · Produced by JENNINGS LANG · Directed by DAVID LOWELL RICH
Inspired by the movie AIRPORT based on the novel by Arthur Hailey · Now a JOVE Book · A UNIVERSAL PICTURE
MATURE
MATS. FRI., SAT., SUN.
2:00, 4:20
NIGHTLY 6:50, 9:20
STARTS TOMORROW
odeon 2
780 YATES STREET
383-0513

FAMOUS PLAYERS theatres

"'ROCKY II' IS A WINNER"— Joel Siegel — ABC TV
Weekdays 6:55, 9:10 p.m.
Golden Age $1.00
MATURE
CAPITOL
805 YATES ST. 384 6811
ROCKY II
SYLVESTER STALLONE "ROCKY II"

THEY'RE ON THE LOOSE AGAIN!!
PLEASE NOTE SHOW TIMES:
Evenings only 7:00, 9:00 p.m.
Doors at 6:30 p.m.
Children $1.50
GENERAL
OAK BAY
2184 OAK BAY AVE. 598 2213
ALL NEW ADVENTURES!
WALT DISNEY PRODUCTIONS'
THE APPLE DUMPLING RIDES AGAIN GANG
TECHNICOLOR® Released by BUENA VISTA DISTRIBUTION CO., INC.

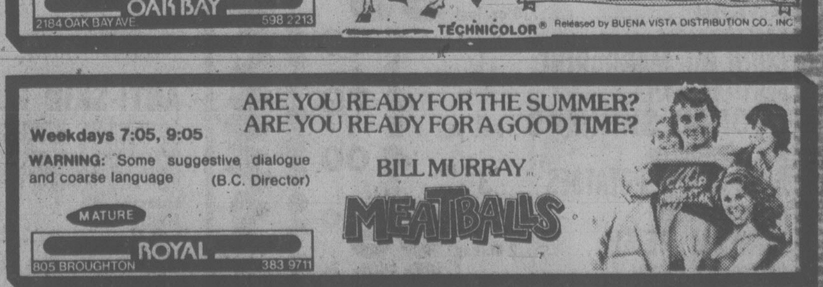

ARE YOU READY FOR THE SUMMER?
ARE YOU READY FOR A GOOD TIME?
Weekdays 7:05, 9:05
WARNING: Some suggestive dialogue and coarse language (B.C. Director)
BILL MURRAY
MEATBALLS
MATURE
ROYAL
805 BROUGHTON 383 9711

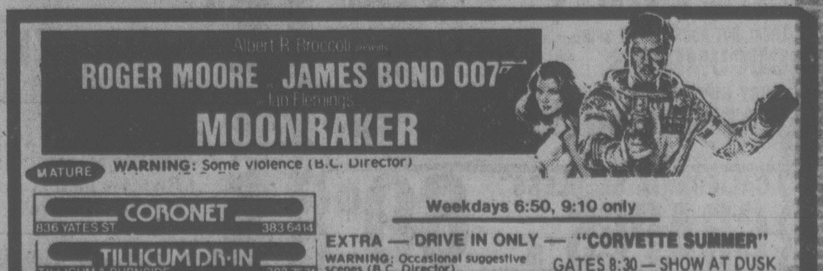

Albert R. Broccoli presents
ROGER MOORE JAMES BOND 007
Ian Fleming's
MOONRAKER
MATURE
WARNING: Some violence (B.C. Director)
CORONET
836 YATES ST. 383 6414
TILLICUM DR-IN
TILLICUM & BURNSIDE 382 7531
Weekdays 6:50, 9:10 only
EXTRA — DRIVE IN ONLY — "CORVETTE SUMMER"
WARNING: Occasional suggestive scenes (B.C. Director)
GATES 8:30 — SHOW AT DUSK

Mini-twister slashes town

ST. FRANCOIS XAVIER, Man. (CP) — A tornado Wednesday night in this small community 25 kilometres west of Winnipeg sent at least two persons to hospital.

Police said a 66-year-old woman babysitting in one of three damaged homes received minor injuries when hit by flying glass.

Residents of the town also said a baby in the same house was treated and released for shock.

Property damage to the homes and adjacent garages was estimated at $80,000.

The small twister touched down about 7:30 p.m. CDT and was the worst part of a severe weather system that left 40 millimetres of rain in the Winnipeg area. It also featured thunderstorms, hail in some areas, gusty winds and lightning.

"It was devasting," said Joan Zeemel, who lives in one of the affected homes.

All she and her children heard was the shrill sound of the wind before the windows started to break.

"I just grabbed the kids and ran to the basement. It's a miracle they weren't hurt," she said as her voice began to crack.

"There are wood splinters in the wall and glass all over the floor and chesterfield. I don't know what I'm going to do."

PSAC split by Quebec rebellion

QUEBEC (CP) — The Public Service Alliance of Canada was rocked Wednesday by defiant Quebec members who announced plans to separate from the national union.

Robert Martin, president of the Montreal area council, said he decided on the breakaway bid after the alliance rejected his request Monday for a Quebec component within the PSAC.

PSAC president Andy Stewart said he has ordered investigations into complaints about inadequate service to Quebec members and plans to correct the problems.

"I feel frustrated they feel they would have to go to that length to satisfy what they feel are cultural needs," said Stewart of the breakaway plan.

Martin, meanwhile, told a news conference the alliance "is racist and undemocratic."

Guy Foucault, vice-president of the Montreal area council, said his group will start Monday to ask the 35,000 federal public servants in Quebec to join the new Quebec Union of Federal Workers.

The new union would represent members on grievances and other matters that affect them, such as bilingualism bonuses, said Foucault.

Stewart maintained only the PSAC has the legal right to represent members on grievances. Quebec members are locked into the PSAC by federal law, although the leaders of the Montreal area council have appealed to members of Parliament to amend the Public Service Staff Relations Act so they can break out.

Stewart said his concern about the discontent in Quebec led him to allow the issue to be debated at the opening of the national policy convention Monday.

A that time a number of delegates, including several francophone officers of the union, accused Martin of trying to break up the union for his own political reasons.

Stewart said he does not know how many followers Martin has, but disputes his figure of 80 per cent of Quebec members.

Jean Bergeron, PSAC national director for the Quebec region, said: "I don't think they have a majority so far."

Vote threat 'won't stop' Tory PetroCan changes

OTTAWA (CP) — Opposition party threats to introduce a motion of non-confidence in the minority government when Parliament begins this fall will not deter the Progressive Conservatives from making changes to the state-owned Petro-Canada, Energy Minister Ray Hnatyshyn said today.

"I just spent time in opposition and I know their tactics," Hnatyshyn told reporters outside a meeting of the inner cabinet.

Opposition parties are prepared to introduce motions of non-confidence "on tea in China" if it's to their political advantage, the minister said.

"We're going to make our decisions on the best interests of Canada."

The roles of Petro-Canada and other Crown corporations were being studied to determine what changes, if any, are needed.

The Conservatives vowed in the election campaign to either dismantle the Crown petroleum company, which is involved in exploration, development and refining, or to sell its shares to the public.

Marc Lalonde, Liberal energy critic, said Tuesday he will recommend to his party's MPs that they introduce a motion of non-confidence in the government if Petro-Canada' role is diminished by the Conservatives.

Cyril Symes, New Democratic Party energy critic, also said his party's MPs will be contemplating introducion of a motion of non-confidence.

However, neither the Liberals nor the NDP is known to want a fall election and the Conservatives could win a confidence motion with the support of the Social Credit party, which has so far not committed itself to one side or another.

Hnatyshyn said Petro-Canada and energy department officials will be on the negotiating team for a tentative oil deal with Mexico initialled by the previous Liberal government.

Contrary to claims by opposition parties, Imperial Oil is not on the negotiating team, Hnatyshyn said. Company officials are currently in Mexico to negotiate a separate oil purchase, he added.

"There is no diminuation of Petro-Canada's role and activities at this point."

Hnatyshyn also denied opposition claims that Petro-Canada is being squeezed out of international oil transactions in favor of multi-national oil corporations more concerned about themselves than Canadian consumers.

"With or without Petro-Canada, the government is involved in state-to-state trading."

The minister could not say when any announcement will be made on changes to Petro-Canada's role.

Boy slain by dogs

NIAGARA FALLS, Ont. (UPC) — A nine-year-old boy died Wednesday afternoon after being mauled by several watchdogs on the family farm near this city on the Niagara Peninsula.

Police said Kosta Apostolos was attacked by several watchdogs about 4 p.m. He was rushed to hosptial where he died about 4:30 p.m.

Investments jump

OTTAWA (CP) — There was some good news for the economy Wednesday as Statistics Canada released figures showing planned investment this year is up $6.2 billion over 1978, a healthy 12-per-cent increase.

The federal agency's spring survey of business and government found that planned spending on new buildings, machinery and equipment now stands at $56.4 billion, three per cent more than had been planned at the time of a survey six months earlier.

In the short run, the new investment means more jobs for those who build the plants and equipment. Over the longer term, it means more production facilities to increase the country's total wealth.

Most of the strength is in the business sector where planned spending this year is about $36.48 billion, almost 17 per cent higher than actual spending in 1978.

A Statistics Canada official said that when inflation is discounted, the real increase in business spending is more than eight per cent, a sharp improvement over sluggish investment in the last four years.

Capital spending by governments and institutions — which includes schools and hospitals — will increase 9.2 per cent this year to $8.3 billion.

A major soft spot in planned spending is in the residential housing sector where the number of starts has been declining in the last two years. Planned spending on residential housing is up only 2.4 per cent to $11.6 billion.

'Backstabbing' riles Marchand

QUEBEC (CP) — Senator Jean Marchand says he is prepared to fight any "opportunist" who covets his position as president of the federal Liberal party's Quebec wing.

Marchand, speaking to reporters Wednesday after a meeting of Liberal MPs from eastern Quebec, was responding to what he called "backstabbing" within the party.

"If there are opportunists that want to get rid of me, this is the best way of provoking me to stay," said Marchand, adding he was not surprised by the "foul play" within the recently-defeated party.

There have been reports that Francis Fox, MP for Deux Montagnes and one-time solicitor-general, would contest the leadership of the Quebec wing, but Marchand said Fox was not one of the opportunists he was referring to, since Fox himself had assured Marchand the rumor stemmed from other sources.

Quebec patients fed tainted meat

QUEBEC (UPC) — Patients at a Quebec psychiatric institution are regularly fed spoiled meat served with heavy dressings or sauces "to mask the foul taste," employees at the hospital say.

Provincial agriculture inspectors said Wednesday they found 1,800 pounds of tainted meat in a raid on the Robert-Giffard institution.

One of the workers said, "This is not a rare occurence at Robert-Giffard. We regularly serve the chicken and meat to patients smothered in a heavy dressing or spaghetti sauce to mask the foul taste and cover its appearance," the unidentified worker claimed.

LATE NIGHT ENTERTAINMENT AT 'THE DOUGLAS'!
"THE DOUGLAS HOTEL"
1450 DOUGLAS ST. 383-4157
is proud to present
THE FANTASTIC
MISS TONI SINCLAIR
(currently appearing in the 'Smile Show')
THURS., FRI. and SAT. STARTING
AUGUST 2nd, 11 p.m.-1:30 a.m.
LIVE BAND PLUS GUEST
ENTERTAINERS NIGHTLY
FISH 'N CHIPS
JUST ONE BIG PARTY
'Songs for everyone!' 'Sing-a-long!'
LIMITED SPACE SO COME EARLY!
8-2

LET US
PRINT
YOUR
ENVELOPES
FOTOPRINT
INSTANT PRINTING
747 FORT 382-8218

WORLD FAMOUS RESTAURANTS INTERNATIONAL Award Member
Felice's DINING LOUNGE
ON THE WATERFRONT WITH VICTORIA'S MOST
SPECTACULAR VIEW OF THE INNER HARBOUR
"MEMBER OF WORLD FAMOUS ITALIAN CUISINE"
FELICE'S PRESENTS A RARE TREAT!
OPEN FOR LUNCH
TUES. to FRI.
11:30 to 2:00
LIVE ENTERTAINMENT
FRI.-SAT. NIGHTS
RESERVATIONS RECOMMENDED
385-4497
ROAST PHEASANT
In White Wine and Grapes, served En Flambe at your table, Soup or Salad, Potato, Fresh Vegetables, Garlic Bread, Baked Alaska Glambe, Beverage
FOR TWO $24.95
STEAK 'N QUAIL
Quail in Black Cherries, Port Wine and Brandy, Soup or Salad, Garlic Bread, Fresh Vegetables, Potato, Beverage
PER PERSON ... $11.75
REGULAR MENU
ALSO AVAILABLE from $5.95
1218 WHARF STREET AT THE FOOT OF YATES
OPEN DAILY FROM 5:30 P.M., LUNCH TUES. TO FRI. 11:30 to 2:00
EXTRA PARKING AVAILABLE ON THE WATERFRONT
7-26

FAMILY ENTERTAINMENT
FREE
OUTDOOR
CONCERTS
presented by VICTORIA SYMPHONY SOCIETY
The Summer
Festival Orchestra
Glen Fast, Conducting
FRIDAY, AUGUST 3RD — NOON
Front of B.C. Legislature
SATURDAY, AUGUST 4TH — 2:30 P.M.
Cameron Bandshell, Beacon Hill Park
Concerts made possible by assistance from The B.C. Lottery Fund

Tally ho-
TERRACE DINING ROOM
STEAK
and
ALASKA KING CRAB
Included our super salad, garlic bread, potatoes, vegetable and tea or coffee.
TREAT YOURSELF FOR ONLY $7.95
BEFORE YOU BOOK YOUR BANQUET
CHECK THE Tally ho PRICES

Tally ho- TRAVELODGE
3020 DOUGLAS ST.
RESERVATIONS 386-6141
OPEN FOR DINNER
MON. to SAT. 5 to 9 p.m.

SMILE SHOW
British Music Hall
EMPRESS HOTEL
Mon. to Sat.
until September 7
8:30 P.M.
RESERVATIONS
noon until 9 p.m.
Empress Lobby
383-3337
27th YEAR ON STAGE

KING
CRAB
NIGHT
EVERY
FRIDAY and SATURDAY

ANYONE KNOW THE WORD FOR FRIEND IN CRABTALK

$8.95 BIG JUICY CRAB LEGS
SERVED WITH RICE, VEG. GARLIC BUN & HOT DRAWN BUTTER
IVANHOES
1314 GOVERNMENT ST.
CALL 383-0913 for reservations

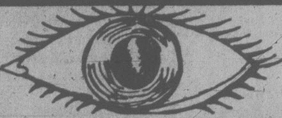

The Big Eye
FRIDAY AND
SATURDAY
IN THE BIG EYE DINING LOUNGE
Friday and Saturday nights only — on presentation of this advertisement (clip out) — we provide
2 Prime Rib Dinners
for 12.95
INCLUDES French Onion Soup au Gratin, Salad, Specially Aged Prime Rib of Beef Au Jus, Yorkshire Pudding, Baked Potato, Beverage.
By reservation only 7 to 9 p.m.
Enjoy the cabaret after dining if you wish
CLIP AND SAVE
CLIP AND SAVE
2915 DOUGLAS ST.
385-6731
INGRAHAM HOTEL

G.R. PEARKES Arena 3100 TILLICUM 388-6664
ROLLER
SKATING
FRIDAY
7:00-9:30 p.m.
Rental Skates Available

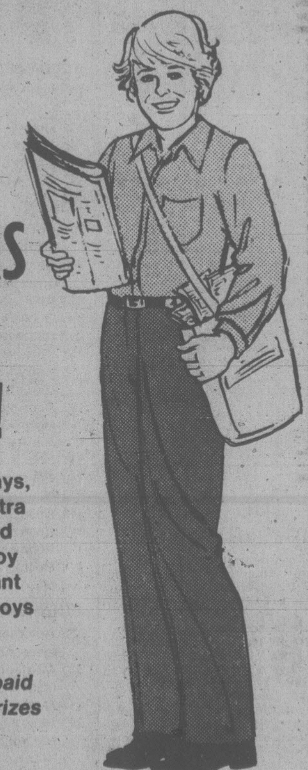

ROUTE
CARRIERS
EARN
MONEY!
. . . and in these days, you need those extra dollars for fun and school. You'll enjoy doing this important job with girls and boys your age.
Have fun and get paid too! Earn money, prizes and trips.
Call at the Times Circulation Department,
2621 Douglas Street, phone 382-3131,
or mail this application form today.
Circulation Department,
Victoria Times,
2621 Douglas St., Victoria, B.C. V8W 2N4
Yes, I would like to deliver a Times Route in my neighborhood.
Name ....
(Please Print)
Address ....
Phone ....
☐ I would like a permanent route.
☐ I would like a route for the summer months only.
Age ....
School ....
Apt. No. ....

Amity's
RESTAURANT & LOUNGE
featuring
FROM
830 Nightly . . .
BILL
ZAALBERG
Colony MOTOR INN
2852 DOUGLAS
7-31

386-2121
Monday through Friday 8 a.m. to 6 p.m.
Saturday 8 a.m. to 5:30 p.m.

CLASSIFIED ADVERTISING

Vancouver Island's Largest Shopping Centre in Print

386-2121
Monday through Friday 8 a.m. to 6 p.m.
Saturday 8 a.m. to 5:30 p.m.

CLASSIFIED ADVERTISING RATES

All rates quoted are for insertion in both the Daily Colonist and Victoria Times.

SPECIAL PRIVATE PARTY WORD RATES
10 word minimum
1 or 2 days
14c per word per day
3 to 5 consecutive days
11.50c per word per day
6 consecutive days or more
9.50c per word per day

Real estate, mobile home, rental, clubs, organizations and business advertising does not qualify for these rates.

GENERAL WORD RATES
10 word minimum
1 or 2 days
18c per word per day
3 to 5 consecutive days
14.50c per word per day
6 or more consecutive days
12.50c per word per day

SEMI-DISPLAY LOCAL RATES

Any advertisement which varies from 6 pt. regular classified style shall be considered semi-display.

14 agate lines per column inch.
1 or 2 days
65c per agate line per day
3 to 5 consecutive days
58.50c per agate line per day
6 or more consecutive days
52c per agate line per day

NATIONAL AND OUT OF PROVINCE RATE
Regular Classified 19c per word.
Semi-Display 75c per agate line.
14 agate lines per column inch.

BIRTH NOTICES
Up to 30 words $3.75
Each additional word 14c

DEATH NOTICES, MEMORIAL NOTICES AND CARDS OF THANKS
56c per count line per day
3 consecutive days
48.50c per count line per day

PRIVATE BOX NUMBERS
$3.25 except Help Wanted Advertisement, $5.00 which includes a Position Filled Advertisement.

Contract rates for local businesses available on request.

DUNCAN OFFICE

Advertising, Circulation, Editorial and General Information,
746-6181.
109 Ingram St. V9L 1N8

TERMS OF PUBLICATION

F.P. Publications (Western) Limited shall not be liable for non-insertion of any advertisement beyond the amount paid for such advertisement.

In the event of error occuring the liability of F.P. Publications (Western) Limited shall not exceed the charge for the space actually occupied by the item in question.

All claims of error in publication shall be made within 12 hours thereafter and if not made shall not be considered. No claim will be allowed for more than one incorrect insertion not for errors not affecting the value of advertisement.

All estimates of cost are approximate. Advertisers will be charged with space actually used.

All advertising copy will be subject to the approval of the Victoria Press, who reserve the right in its sole discretion to classify, reject or insert copy furnished.

All advertisements must comply with the British Columbia Human Rights Act. This act states no advertisement may state or imply a preference, limitation or specification on the basis of an applicant's race, religion, colour, marital status, ancestry, place of origin, age; or sex (unless the matter relates to the maintenance of public decency AND prior approval has been obtained through the Human Rights Branch).

While every endeavor will be made to forward replies to box numbers to the advertiser as soon as possible, we accept no liability in respect of loss or damage alleged to arise through either failure or delay in forwarding such replies, however caused, whether by negligence or otherwise.

NOTICE OF COPYRIGHT

Full complete and sole copyright in any advertisement produced by F.P. Publications (Western) Limited is vested in and belongs to F.P. Publications (Western) Limited, provided, however, that copyright IN THAT PART AND THAT PART ONLY of any such advertisement consisting of illustrations, borders, signatures or similar components which is, or are, supplied to Victoria press by the advertiser in the form of reproduction proofs, veloxs, engravings, etc., and incorporated in said advertisement shall remain in and belong to the advertiser.

CIRCULATION INFORMATION

The Daily Colonist	383-4111
Victoria Times	382-3131

Wherever carrier service is maintained, $4.50 per month.

By mail — Vancouver Island and Gulf Islands, $7.00 per month, $20.00 per 3 months, $40.00 per 6 months, $80.00 per year. Rest of Canada, $8.00 per month, $22.50 per 3 months, $45.00 per 6 months, $90.00 per year.

Outside Canada, $20.00 per month, $240 per year.

BY MAIL
Saturday Times Only
Sunday Colonist Only
Canada 60 cents per copy, $30.00 per year.
Outside Canada, $1.10 per copy, $55.00 per year.

ISLAND REPRESENTATIVES

Duncan, Chemainus—Mr. HILTON HOLT	746-6181
Nanaimo	753-2766
Lake Cowichan	749-6206

CLASSIFICATION INDEX

VITAL STATISTICS
1 Births
8 Cards of Thanks
308 Cards of Thanks
305 Deaths and Funerals
312 Florists
310 Funeral Directors
309 In Memoriams
313 Miscellaneous
311 Monuments

NOTICES
14 Announcements
16 Catering, Banquets and Reception Rooms
15 Coming Events and Meetings
20 Lost and Found
18 Places to Visit
17 Restaurants

EMPLOYMENT
28 Employment Service
21 Help Wanted — General
22 Office Help
26 Part Time — Temporary Help
24 Sales Persons and Agents
30 Situations Wanted
23 Skilled Trades
25 Teachers

BUSINESS SERVICES
36 Services Directory

PERSONAL SERVICES
33 Bands, Musicians and Orchestras
40 Business Personals
43 Dancing
42 Education
41 Legal Services
71 Music Teachers
39 Personals
34 Pre-Recorded Music
32 Trade Schools
38 Travel

MERCHANDISING
83 Aircraft
117 Antiques and Arts
78 Bicycles
80 Boats and Marine
65 Building Supplies
93 Cameras, Supplies and Photo Finishing
127 Chicks, Poultry, hatching Eggs, Supplies
101 Children's Miscellaneous
116 Coins and Stamps
135 Farm Implements
60 Fuel
97 Furniture
105 Garage Sales
120 Garden Supplies
99 Groceries, Meats and Produce
130 Heavy Equipment and Machinery
128 Livestock, Supplies and Events
100 Miscellaneous for Sale
103 Miscellaneous Wanted
109 Miscellaneous to Rent
77 Motorcycles
70 Musical Instruments
125 Pets and Supplies
96 Ranges, Stoves and Furnaces
92 Sporting Goods
81 Sailboats
115 Swaps
63 Timber
98 TV, Stereo, Radio Sales and Service
112 Wanted to Rent, Miscellaneous

AUTOMOTIVE
155 Automobile Financing and Insurance
164 Auto Body and Painting
168 Campers, Trailers and Motor Homes
166 Cars and Trucks Wanted
150 Cars for Sale
148 Lease Vehicles
149 New Car Directory
160 Parts, Accessories and Service
151 Sports, Import Cars
158 Tires
154 Trucks, Buses and Vans
156 U-Drive and Auto Washing

ACCOMMODATION
185 Convalescent and Rest Homes
175 Hotels
178 Summer Homes, Cottages and Resorts
181 Tourist Accommodation

RENTAL
201 Apartments to Rent, Furnished
200 Apartments to Rent, Unfurnished
203 Apartments Wanted
206 Duplexes to Rent
207 Duplexes Wanted to Rent
202 Furniture to Rent
215 Halls, Warehouses, Stores and Offices to Rent
197 Housekeeping Rooms to Rent
199 Housekeeping Rooms Wanted
211 Houses to Rent, Furnished
210 Houses to Rent, Unfurnished
212 Houses Wanted to Rent
190 Room and Board
191 Room and Board Wanted
193 Rooms to Rent
194 Rooms Wanted
204 Shared Accommodations

FINANCIAL
155 Automobile Financing and Insurance
233 Mortgage Loans and Insurance
234 Mortgages for Sale
230 Personal Loans and Insurance
235 Wanted to Borrow

REAL ESTATE
280 Acreage for Sale and Wanted
240 Business Opportunities
241 Business Opportunities Wanted
247 Commercial or Industrial Properties
258 Condominiums
253 Country Homes and Properties
270 Exchange Real Estate
290 Farms for Sale and Wanted
263 Garages for Sale, Rent, Wanted
293 Gulf Island Properties
250 Houses for Sale
265 Houses Wanted to Buy
295 Listings Cancelled
268 Listings Wanted
271 Lots for Sale
294 Mainland and Out-of-Province Properties
169 Mobile Homes and Parks
273 Property for Sale
274 Property Wanted
244 Revenue Property
245 Revenue Properties Wanted
259 Townhouses
285 Up-Island Properties
256 Waterfront Properties

1 BIRTHS

COLEMAN — Born to Bob and Marlene, a girl, Nadine Audrey, 9 lbs. 1 oz. on July 25th, 1979. Thanks to Dr. Gelling, Dr. Morrison and staff at Royal Jubilee Hospital.

MOSS — Born to Steven and Denise, on July 29, 1979, at Victoria General Hospital, a boy, Alan David, 7 lbs. 12 oz. A brother for Michelle. Thanks to Dr. J. W. Mackie and maternity staff.

SOUTHALL — Born to Brad and Kathy on July 12, 1979, a boy, Daniel John, 9 lbs. 1 oz. A brother for Zoe. Thanks to Dr. Pound and Kelly and Victoria General maternity staff.

14 ANNOUNCEMENTS

PARKDALE DAYCARE CENTER is taking registrations for children ages 3-5 between Quadra and Cloverdale School. 382-7513 or 386-6861.

15 COMING EVENTS AND MEETINGS

DOLPHIN FOOTBALL BINGO
EVERY THURS.
6:45PM
Victoria Curling Club
5 early birds, 5 extras
5 cards for $1
20 regular games
6 cards $2
FREE BUS TO TOWN

PUBLIC AUCTION
EVERY SAT 1 PM
TAKING CONSIGNMENTS NOW FOR THIS AUCTION
Household furniture, gardening and farm equipment, boats, cars, Rec. vehicles, trucks, motorcycles, chain saws, canoes, etc. Call Frank or Wayne, 478-6293 or Jim, 384-1250. Hours Mon-Thurs 9-6, Fri 9-9, Sat all day, Sun closed
HAPPY VALLEY AUCTION CENTRE
3504 HAPPY VALLEY RD.

CHINATOWN LIONS BINGO
FRI. AUG. 3RD
O.A.P. HALL
EARLY BIRD 6:45 PM

ATHLETICS BINGO
EVERY WEDNESDAY
Victoria Curling Club
Early Birds 6:45 p.m.

TODAYS SINGLE WORLD Dance, August 3-4th. For information phone 383-9626, 24 hour recorded message.

16 CATERING, BANQUETS and RECEPTION RMS

GARCIA'S
Mexican and International Cuisine
104-1551 CEDAR HILL X RD.
(in the Cedar Hill Mall)
Planning an Office Party Banquet or Special Function?
Call us at 477-7744
Banquet Facilities
For up to 100
ample covered parking

GEORGE'S BAVARIAN BANQUET FACILITIES
1021 Pandora 383-7121
INTERNATIONAL CUISINE
3 DINING ROOMS AVAILABLE
SMALL OR LARGE PARTIES
Up to 150 Seating Capacity
ENTERTAINMENT
AVAILABLE ON REQUEST

BLACK PRINCE CATERING
*Weddings *Banquets *Parties
"Roof Top Receptions" 388-4488

20 LOST and FOUND

Bulova Pocket Watch
Lost in Victoria, Monday July 23, enclosed in hide case, inscription inside back cover, Silver Wedding Anniversary present, great sentimental value, reward offered. Phone collect 112-537-9436.

LOST MISSING FROM NEAR Tofino, BC. Our family dog "COSMOS". Black with white under chin, part Newfoundland. Reward given to information leading to safe return home. Phone 725-3309 or 725-3293.

LOST: JULY 22, QUALICUM Beach, 300 feet out, between change house and wooden posts. Man's gold wedding ring, engraved April 10, 1976. $50 reward. Call collect 388-9456 Victoria

LOST: COWICHAN LAKE AT Provincial park, July 21st, male neutered Siamese cat, "Sua" any information appreciated; reward, call collect 656-2429 or 478-9304.

LOST- GOLDEN PEARL COCKatiel around Happy Valley and Latoria Road. Has injured leg and needs medicine. Any information please call 384-7144 until 5 then 474-2575. Reward.

LOST GOVERNMENT AND Courtney, one pair of prescription glasses, tinted lenses with name engraved on arm. Return to Prescritpion Optical, Cook and Yates. Reward offered.

LOST: FULL COVERAGE ORange Nava motorcycle helmet. Black decal on side. Cook/Hillside or Richmond area. Reward. 592-6542

LOST GINGER, LONG HAIR, female Cat West Saanich and Keating area, yellow collar. 652-5763 or 477-1920 or 652-3230.

LOST: LAST THURSDAY, 2 year old male Irish setter, East Sooke area. Reward. Please phone 386-2627 or 642-4359.

LOST: WHITE FEMALE MINiature poodle, answers to Penny, lost in Cowichan Head area. 652-5612 or 652-9335.

MISSING FROM CAREY RD. home Lhasa Apso pup, male, beige with black tipped ears, tattoo on inside of ear. 479-1231.

LOST: LADIES GOLD BULOVA watch, inscription on back "Dresden Doll". Sentimental value. Mayfair area. Reward. 652-1266.

LOST: GOLD NECKLACE WITH engraving Dick and Donna. Please phone 479-8621 evenings.

LOST: BLONDE COCKER Spaniel Poodle cross, in Gorge area. Reward. 386-9343, 385-9908

LOST: GORGE ROAD AREA, yellow and gray cockatiel, very friendly. Reward. 382-2367.

20 LOST and FOUND

FOUND-SADDLEBAG OFF SEkine bicycle, corner of Linden and Fairview. 14 days ago. 656-6878.

FOUND: GIRLS RED SWEATer, Beacon Hill Park, name tag "Rachael". 386-0520

FOUND NEAR UNIVERSITY, pair bifocals, black frame. 477-3650.

LOST: 3 MONTH OLD BLACK kitten, Northridge subdivision. 479-8773

GOLD RING, AMETHYST flower, lost on July 11th, Rockland area. 477-5179, 595-2233.

FOUND ON STREET IN OAK Bay, bag containing clothing. 598-3729.

LOST: MINOLTA SLR CAMera, Spectacle Lake or ? Will identify. Reward. 478-9472.

LOST- LADY'S CARAVELLE watch, Sunday evening, vicinity Haida Theater. 386-1658.

LOST: WHITE FLUFFY MALE cat, vicinity Wilkinson Rd. 479-3383.

LOST-GOLD CHAIN BRACELET about 2 months ago. 478-6888.

REWARD. LOST: DEEP COVE area. Male Irish Setter. 656-7162

FOUND-CANARY, COOK/FAIRfield area. 652-1353.

LOST: MALE BLACK LAB, REward. 479-7288.

FOUND- ONE KODAK CAMERA in Gordon Head area. 477-9857.

21 HELP WANTED GENERAL

ADVERTISEMENTS IN THIS CLASSIFICATION MUST COMPLY WITH THE BRITISH COLUMBIA HUMAN RIGHTS ACT

ELK LAKE PLANING MILL
ELK LAKE ONT.
Requires

SAWMILL MILLWRIGHTS

Elk Lake is a growing community in Northern Ontario located 140 miles North West of North Bay. The interested candidates should be conversant with cutting and welding equipment, and have a good mechanical background. Experience in hydraulic and pneumatic control systems would be a great asset.

This job entails running repairs and maintenance on Chip "N" Saws, debarking, slashing, edging and all sawmill related equipment.

Military personnel with marine engineering, hull mechanic, weapon surface or underwater background will be considered.

The salary is competitive with surrounding industry, however, fringe benefits are far superior.

Apply in writing to:
Elk Lake Planing Mill
Box 9,
Elk Lake Ont. P0J 1G0

Or Call:
Mr. Cal Millard,
Assistant Sawmill Superintendent
(705) 678-2344
or (705) 678-2110

DO YOU WISH TO EARN AN EXECUTIVE INCOME?

We are an international company with over 60 years experience. Due to our growth we offer a career opportunity to 6 ambitious and aggresive individuals whose goal is advancement in management.

EXPERIENCE UNNECESSARY
—2 weeks training period in Vancouver, expenses paid
—excellent pension and security program
—opportunity to be promoted within the 1st year
—you can earn between $15,000 to $30,000 within the first year.

TO QUALIFY:
—good character background
—sports minded
—bondable
—owner of a reliable car
—able to start immediately

ONLY THOSE WHO WISH TO GET AHEAD NEED APPLY

Please send resume to:
Box 58, Surrey, B.C V3T4W4.

BORED?
MAKE A WEEKLY WALK WORTHWHILE

Be your own boss and choose your own hours when you deliver our weekly paper and accompanying inserts.

NO COLLECTING

Make those leisure hours work for you, with either a concise apartment or scenic residential route.

GIVE US A CALL
THE VICTORIA PENNYSAVER
546 DUPPLIN RD
381-6831

ADULTS BOYS & GIRLS

A great opportunity to increase your summer income is close at hand. Profitable COLONIST routes will soon be available in these areas.

BURNSIDE-TILLICUM
MARIGOLD-CAREY
WILKINSON-INTERURBAN

Route profits will be $100 to $250 per month depending on route size for 1½ hours service in the early morning. For further information call MR. C. SAMPSON, COLONIST CIRCULATION

383-4111

A CAREER FOR MEN AND WOMEN

Large Canadian Corporation requires four (4) candidates for a new Financial Councelling Service. A lifetime career and full company 2½ year training program with professional income levels.

Requirements:
Grade 12
Outgoing personality
is willing to work hard and establish himself or herself
Well groomed

Our training program is fully inclusive-no past experience is required, just a desire to prove that you can be successful and want to enjoy an excellent standard of living. Phone 385-2751 for appointment.

DANCERS

Over 21 years of age. LOOKIN' GOOD and interested in parttime dance career. We train. Call New Dimensions, 755 Yates St. Between 3 and 9 pm, Monday to Friday.

WANTED IN SMALL NORTHern community, experienced mechanic for expanding service station and garage. Preferably responsible married person with family. Top wages to the right person. Resume to Box 183, Masset, B.C. 626-5550, days.

21 HELP WANTED GENERAL

ADVERTISEMENTS IN THIS CLASSIFICATION MUST COMPLY WITH THE BRITISH COLUMBIA HUMAN RIGHTS ACT

A NON PROFIT ASSOCIATION in Victoria has vacancy for a permanent parttime weekend cook for one of its larger residences. Under the overall direction of the residence manager, and the specific direction of the fulltime cook, the successful applicant will be responsible for preparing and serving meals mainly on a weekend basis, and will also assist in other areas of the residence when required. This position will commence immediately at a rate of $6.04-$6.43 per hour plus benefits. Apply in writing to Executive Director, 3861 Cedar Hill X Rd. Victoria B.C. V8P 2M7 stating qualifications.

Home Assistance

Participate in home health care programs as a homemaker for the elderly, physically handicapped and families in crisis. Daywork or live-in positions throughout Greater Victoria including Sidney. Applicants must have good references, related experience and proven skills.

We offer competitive wages, flexible hours, training and professional nursing supervision. Call MEDOX 388-7388.

AVON

SECRETS OF SUCCESSFUL SELLING. Special training program teaches you how to sell Canada's leading cosmetics. For information, call 384-7345.

OPTICAL LABORATORY TECHNICIAN

Journeyman required for Prince George, B.C. Must be able to operate all surfacing and benchroom equipment in lab.

Please mail detailed resume including salary expected to:

TOP-NOTCH PERSONNEL LTD.
#202-715 Victoria Street
Prince George, B.C.
V2L 2K5

RECEPTIONIST/CONSULTANT

Exceptional opportunity for individual with enthusiasm and ambition. Rapidly expanding and dynamic company will prepare you for exciting management position. Salary plus bonus. Call Ms. Taylor 384-7177.
WEIGHT LOSS CLINIC

RADIO STATION

Programme to create a paid job experience training, for approximately 100 area persons would like to interview applicants. No experience required. We train. Only those with good voice and reading capabilities considered. Students and housewives welcome. Apply in person only. 4th Floor, 1815 Blanshard

MANAGER TRAINEE

Energetic, self-starter required to start at bottom and train for management. Successful applicant must have Grade 12, retail experience and be willing to transfer anywhere in Canada. Apply in person 2:30 to 3:30 p.m. weekdays at Customer Service Dept. Woolco 3601 Douglas St.

EATONS BEAUTY SALON

Opening for qualified hair stylist with trimmer skills, full-time.

Phone 382-7141 local 249, Mrs. Smith.

EXPERIENCED RESIDENT MANAGER REQUIRED FOR 36 UNIT COMPLEX. MUST HAVE BASIC KNOWLEDGE OF PLUMBING AND ELECTRICAL WORK. DUTIES INCLUDE GARDENING, REPAIR, MAINTENANCE, SECURITY AND RENTAL COLLECTION. INTERESTED PARTIES SHOULD APPLY IN WRITING TO VICTORIA PRESS BOX 732

UNION POSITION OPEN TO dedicated person. Interested in representing members of a large international union on Vancouver Island. Successful applicant should have personnel, labour relations, union background or related experience. University education an asset. Good salary plus expenses, car allowance. Direct all appications to Victoria press Box 790

LIGHT DELIVERY WORK

Applicants must have dependable, insured transportation. This is piece work. Very easy, with earning potential of $50-$100 daily. Ladies, students, and gentlemen welcome. Apply in person only, 4th Floor, 1815 Blanshard.

PHYSICALLY HANDICAPPED woman requires younger female live-in companion/housekeeper. Must have drivers licence, be capable of some lifting, energetic, self-starting. Beginning wages $300 per month plus benefits. Room and board included. Job commences September 1st. Victoria Press Box 699.

CROSS-CANADA ADS

Experienced market survey interviewers/supervisors required by Toronto Research firm setting up a cross-Canada field force. Please forward resume outlining capabilities to National Polling Trends Limited, Third Floor, 45 Charles Street East, Toronto, Ontario M4Y 1S2.

NEED CRISIS LINE

Part time trainer-supervisor required, 10 hours weekly. Experience in teaching basic communication skills, working with groups plus on the job supervision. Resume stating relevant experience sent to: Box 5112 Station B, Victoria V8R6N3. Competition closes August 10th.

SALESMAN—ESTIMATOR
$20,000 + PER YEAR

No canvasing required, mature self starter with proven successful background, this should be considered a sought after permanent position offering a starting guarantee and company benefits. Send resume Weathergard Shop, 2145 Keating X Rd. V8X3X1.

ORDERLIES
PART TIME

MEDOX Ltd. requires experienced individuals to assist physically handicapped in private homes, and as escort on recreational outings. For interview phone 388-7388.

EXPERIENCED LOCKSMITH required or person for Locksmith apprenticeship. Experienced person required to be fully qualified for auto lock service, basic safe knowledge and lock maintenance service. Salary negotiable to experience. Apply to Victoria Press Box 778.

EXPERIENCED CARETAKERS

Man and wife team for 27 ste. apart. in Esquimalt. Please MAIL complete resume to CENTURY 21 Western Homes, 1037 Cloverdale Ave.

FULLY EXPERIENCED chamberperson required immediately, apply in person only, Coachman Inn, 229 Gorge Rd. East.

21 HELP WANTED GENERAL

ADVERTISEMENTS IN THIS CLASSIFICATION MUST COMPLY WITH THE BRITISH COLUMBIA HUMAN RIGHTS ACT

WANTED: OPERATOR TRAINee for computerized microfiche service bureau. Shift work required. Grade 12 and a good command of the English language necessary. Some related experience an asset. Call 382-5129 for appointment

REQUIRED FOR 100 UNIT motor inn, relief night auditor, excellent position for student or retired person. Knowledge of basic accounting procedures a definite asset. Apply in person to Royal Scott Motor Inn, 425 Quebec St.

EXPERIENCED CARETAKER

17 ste. easy care in good location. Please MAIL resume to CENTURY 21 Western Homes Ltd., 1037 Cloverdale Ave.

VEGETARIAN RESTAURANT needs experienced short order Cook for night shift, 4 nights a week 5 pm to 2 am. Call 383-8512 to make appointment. Only experienced Kitchen Help and Vegetarian need apply.

LIVE-IN CARETAKER REquired for exclusive 40 suite apartment building in Rockland-Oak Bay area. Preference given to a Handyman. Salary $625 per month. Apply giving references to Victoria Press Box 752.

HOUSEKEEPING SUPERVISOR

For large intermediate care facility. Supervisory experience and ability to work with people required. Please send resume to: 336 Simcoe St., V8V 1L2.

CHANDELLE FASHIONS, EXciting casual and evening co-ordinates. Shown exclusively at Fashion Parties. Part-time evening work, for the mature youthful woman with reliable transportation. 479-2610, 478-7922.

FULL TIME GROCERY clerk, general duties, experience helpful but not neccessary, must be good with public and references please. Minimum wage to start. Apply Victoria Press Box 770.

EXPERIENCED AUTO PLAN and personal lines insurance person or agent required. Pleasant environment. Salary commensurate with experience. Phone Mr. Sieben for interview at 478-4313 or 478-7812.

HOME CENTRE ON SAANICH Peninsula has opening for store/sales person. Applicants must have good paint background. Send resume to Victoria Press Box 783. All applications treated in confidence.

WANTED PERSON TO WORK in large volume record store. Extensive knowledge of jazz or classical music absolutely essential. Send resume to Box 1510, Victoria, B.C. Attn: Record Manager.

COMMUNITY COORDINATOR of Vietnamese Refugee Aid Program. Public Education, public relations and coordination of information and activities. $1200 month. Contact room 415-620 View St.

UPHOLSTERY FOREMAN

For small downtown Vancouver furniture factory—must be experienced upholsterer—no cutting or sewing—good salary. 687-6907.

NEW GM DEALERSHIP

On Vancouver Island, requires Journeyman/mechanic, will pay union wages. Good fringe benefits. Reply to Victoria Press Box 771

PROFESSIONALS AND BUSINesspersons. How much money would a second income have to make in order for you to take a serious look at one? Reply P.O. Box 5238.

RELIABLE PERSON WITH references, required as a working manager to caretake for the Donegal Motor Court. Apply in writing to P.O. Box 1324, Victoria, B.C.

EXPERIENCED CARETAKER

46 suite Adult Block. Duites: rent collection, bldg. maintenance and grounds. Must be bondable. Please reply in your own handwriting. Victoria Press Box 679.

PERSONS WANTED WITH pleasant voice for phone soliciting. Experienced preferred but not essential. Salary negoatiable. Call between 10-5 please 386-8835.

BROILER COOK

With seafood experience and sauces required. Minimum 3 years experience. Full time evening employment. For appointment phone 598-4511.

ENERGETIC PERSON TO train as manager for small shop. Varied duties. Interesting work. Must be skilled in sewing, pleasant with customers and efficient in work. Victoria Press Box 794.

MATURE RESPONSIBLE COUple for 27 ste bldg. in Esquimalt. Must be able to handle fair turnover and supervision. Apply with resume to Box 803, Victoria Press.

WAITER/WAITRESS FOR AFternoon shift, Mon to Fri, 5-9:30. Must be clean, neat, no long hair, self-starter. No other need apply. Ian's Jubilee Coffee Shop, 2004 Richmond Rd, 595-8121.

NATIONAL TRUST COMPANY Ltd, Hillside Shopping Plaza, 3108 Shelbourne St. has vacanies for part-time tellers. Experience preferred. Apply D. B. Richardson, Manager

BRANDS

Wanted, experienced grill cook, waiter/waitress and kitchen helper. Please apply in person.

MATURE SITTERS NEEDED for new Babysitting Referral Agency. Must be reliable. Send resume and references to Victoria Press Box 594.

CUT ABOVE HAIR STYLIST under New Management requires expert Hairdresser, guaranteed wages and commission 388-4440 between 9-6.

EXPERIENCED TECHNICIAN required for the application of sculptured false fingernails. Must be responsible and able to work independently. 595-4433

TELEPHONE SOLICITORS REquired immediately, happy working conditions; excellent remuneration offered. Phone 381-5622, 10am - 9pm.

DESK CLERK FOR DOWNtown hotel. Must be able to work day or evening shift. Experience an asset. Apply in person. Queen Victoria Inn

CERTIFIED DENTAL ASSIStant needed for Victoria area. Please write experience and qualifications, Victoria Press Box 772.

PAUL'S MOTOR INN

Has an opening for a Relief Night Auditor. Experience preferred but not essential. Apply in person at 1900 Douglas St.

DONUT SHOP OPENING SOON in downtown Victoria requires experienced baker and experienced finisher. Phone 658-5721 for interview.

DONUT SHOP OPENING SOON in downtown Victoria requires manager, male or female. Age no barrier. Phone 658-5721 for interview.

EXPERIENCED NIGHT AUDItor wanted, accounting background an asset. Apply at the Oak Bay Beach Hotel every day between 1-4 pm.

GOOD COOK AND HOUSEkeeper to look after widow, afternoons off. Accomodation supplied. Salary negotiable. Victoria Press Box 786

21 HELP WANTED GENERAL

ADVERTISEMENTS IN THIS CLASSIFICATION MUST COMPLY WITH THE BRITISH COLUMBIA HUMAN RIGHTS ACT

PROFITABLE TIMES ROUTES

Soon to be available in the

LAKEHILL AND WEST BURNSIDE AREAS

Investment required, approximately one hour per day. Profit, approximately $80.00 to $90.00 per month

Please enquire to MR. J.R. HUNGAR or MR. D. GRAY-OWEN if you are interested or require more information.
CIRCULATION DEPT.
382-3131

PROFITABLE COLONIST ROUTES

Monthly earnings $100 to $300 per month. If interested contact Mr. Taralson.

Immediate Openings:

IN LAKEHILL AREA
QUADRA—REYNOLDS
QUADRA—LODGE
SAVANNAH—DARWIN

Profit determined by route size Contact Mr. Taralson, COLONIST CIRCULATION DEPARTMENT. 383-4111

DIAL-A-BOTTLE

Must have small car in good working condition. Over 19, well groomed for cash commission deliveries. 386-2743.

NOW AVAILABLE A FULL time job as delivery person, should be responsible, could help in preparation. Please phone Liban Pizza, 652-4344 after 4 pm.

EXPERIENCED WAITress/waiter required by King John Restaurant, 2668 Sooke Road, Colwood. Apply in person 478-6312.

PRESTIGE SALES OPPORTUnity, Direct Sales, Quality Karat Gold Jewellery. M & R Gold, 388-4281, 478-4253.

EXPERIENCED UPHOLSTERer for Downtown Vancouver furniture factory. Hours 8 to 4:30 pm. Mon. to Fri. 687-6907.

EXPERIENCED NIGHT AUDItor required for modern Motor Inn. Apply in person to Coachman Inn, 229 Gorge East.

TAXI DRIVER FULL TIME, OR Buyer wanted, Sidney area. Call 656-1203 after 5:00 Tuesday to Friday.

HOUSEKEEPER FOR SATURday and Sunday. Own transportation. Non-smoker preferred. 658-8028.

WAITER/WAITRESS FOR night shift only. Apply in Person at the Peacock Restaurant after 4:30.

EXPERIENCED COUNTER clerk/waitress/waiter, full and part time. Call Liz at 479-7014 10-3 pm.

DENTAL RECEPTIONIST BY August 15th. Present written resume in person to Dr. M. H. Faryna, 208-2951 Tillicum Road.

WANTED OAK BAY AREA, 50 newspaper carriers. Phone Oak Bay Star, leave name, phone at 388-4413.

BABYSITTER FOR 7 MONTH old boy, preferrably your home with other children, Fairfield area. 595-8218.

RELIABLE BABYSITTER FOR 6 month boy. Area of Crystal Pool. Monday to Friday. 381-6290.

AUTO PREP PERSON, 1 YR. experience necessary. Apply in person, Advance Collision, 741 Pembroke St.

DINING ROOM STAFF REquired for Boulton's Olde Tyme Barbecue Chicken. Apply in person only, at 1827 Fort St.

$178 WEEKLY GUARANTEED, working 1 hour daily at home. Free brochure. Mr. Oppenheimer, Box 7159, Victoria.

MATURE KITCHEN HELP, 4-6 hours daily, Monday-Friday. Call in person Sunshine Cafe, 1075 Fort St. between 8am-4pm.

WANTED CHAMBERMAIDS, 3-4 hours daily, must be willing to work and have own transportation. 658-5611.

PART-TIME EXPERIENCED kitchen helper-dishwasher. Apply in person, Hungarian Village Restaurant.

MATURE SALESLADY REquired, part-time, experience preferred. Apply in person, Mariposa, Hillside Mall.

BABYSITTER WANTED TO start September, 11:30am-1:30pm daily after kindergarten. Durance School area. 479-4572

HAIRDRESSER, SPACE available for experienced stylist at Headliners. For interview call George, 388-6364

BABYSITTER WANTED, URgent, for 1½ year old. Around Carey Rd area. Phone Kim 383-8554 after 6pm.

DESK CLERK REQUIRED FOR modern motor inn, experience preferred. Apply in person only, Coachman Inn, 229 Gorge Rd E.

HEAD HOUSEKEEPER

Required to supervise housekeeping dept. of care facility. This position requires previous housekeeping and supervisory experience, excellent working conditions, non smoker preferred. Send resume to Victoria Press Box 777. All applications held confidential.

EXPERIENCED HAIR DRESSer needed for beauty salon in Oak Bay. 598-2922 or 592-7908.

RELIABLE HONEST BABYSITter, evenings, 2 children, Bay/Fernwood area. 385-9284.

JANITOR WANTED FOR SIDney motel. Starting September 1. Phone for appointment, 656-1176

MATURE CHAMBERPERSON. Malahat Bungalow Motel and Campground. 478-3011

EXPERIENCED CARETAKER couple. 65 ste. 592-7678.

WAITER/WAITRESS WANTED. Apply at Belair Restaurant. 1708 Douglas St.

EXPERIENCED PART DAY Teller required. Contact Mrs. Munro 477-1891.

WANT TO KNOW MORE ABOUT Amway? Reply Box 6211, Victoria.

WANTED: RELIABLE LOVING babysitter, weekdays, Victoria area, Phone 642-3965, after 6.

MATURE WOMAN TO BABYsit, 11 month girl, evenings, Esquimalt area. Phone 385-0944.

DISHWASHER WANTED, MUST be neat, apply in person to chef at Sherwood Park Inn.

LADIES REST HOME REquires general help, live-in position. 598-6094.

BABYSITTER WANTED, SAseenos School area, starting September. Phone after 6, 642-3914.

MATURE SITTERS REquired. Please call 8AM- 6PM, 383-0697 Mary

21 HELP WANTED GENERAL

ADVERTISEMENTS IN THIS CLASSIFICATION MUST COMPLY WITH THE BRITISH COLUMBIA HUMAN RIGHTS ACT

EXPERIENCED SHORTorder cook for night shift, two years experience. Apply in person, Scott's Restaurant, 650 Yates, 382-1289.

SALAD PERSON REQUIRED. Experienced in preparation of hors d'oeuvres and desserts. Full time evening employment. For appointment phone 598-4511.

THE BANK OF NOVA SCOTIA, Downtown branch, requires experienced full time teller to start immediately. Inquire, 386-3204, Mr. Zuccaro.

RELIABLE EXPERIENCED person for rest home work. Also graduate nurse for part-time. Prefer non-smokers. Phone 595-3983.

COOK——KITCHEN HELPER
Required at the Old Victoria Fish & Chip Shop at 1316 Broad St. Please apply in person between 2:30-5:30 pm.

GENTLE MATURE BABYSITter required in my home, Oak Bay area, days, for 2 small children. Please call after 5 pm. 595-6960.

NIGHT AUDITOR

Experienced person required for downtown hotel night audit, 5 nights per week. Apply to Victoria Press Box 801.

RELIABLE DAYCARE NEEDed in View Royal for 5-month old starting September 1. Young mother with pre-schooler preferred. 479-2268 after 6.

FULLTIME MATURE PERSON for candy and gift shop, must be self starter with some retail sales experience. Apply 718 Yates St. between 1-2pm. Friday.

EXPERIENCE WAITER-WAITress, apply Our Place, 1441 Douglas, after 3pm.

EXPERIENCED WAITERwaitress also experienced cook, Male or female. Apply in person, 622 Yates, Day & Night Restaurant.

CLEANING HELP WANTED for lady, Senior Citizen, urgently needed. 652-2027.

DOG GROOMER NEEDED, full time work, 390-4512.

WANTED QUALIFIED HAIRdresser, phone: 384-6100 or 478-6366.

MATURE BABYSITTER REquired for 1-year old boy, our home. 595-1804 or 387-3649.

SHAMPOO PERSON NEEDED for Beauty Salon, at 2120 Oak Bay Ave.

GUTTER INSTALLERS
Victoria Press Box 718.

EXPERIENCED WAITress/waiter. Phone 384-4533

WOMAN AS HOUSEKEEPER for elderly lady. Phone 592-0875.

22 OFFICE HELP

ADVERTISEMENTS IN THIS CLASSIFICATION MUST COMPLY WITH THE BRITISH COLUMBIA HUMAN RIGHTS ACT

PERSON FRIDAY

Construction Company requires a Person to perform various office duties, involved in Construction and Real Estate investments including bookkeeping to trial balance or higher. Applicants must be bright with background of steady employment and experience in Construction and or Real Estate bookkeeping. We offer steady employment for the Right Applicant. Salary commensurate with experience. Reply in own handwriting enclosing resume and some indication of salary expected. Apply Victoria Press Box 643.

EXECUTIVE SECRETARY TO the president, Oak Bay Marina-Sealand group of companies. This demanding senior position requires an organized self starting person with a minimum of 8 yrs. experience. Excellent typing, shorthand and public relations skills essential. Basic bookkeeping an asset. A hard working versatile person will find this interesting position a challenge. Good salary and career potential. Apply by mail only with confidential resume, including references to Lynn Emberton, 1327 Beach Dr. Victoria, B.C. V8S2N4.

CAMOSUN COLLEGE REquires an Administrative Secretary in the Instructional and Administrative Support Services Division. Applicants must have grade 12 or equivaelent commercial graduation with at least 2 years experience in a similar position. Excellent organizational abilities. Typing of 60-70 wpm, shorthand at 100-120 are necessary. Some knowledge of computor systems will be an asset. Salary is $538.30 biweekly. Please submit written resume to ThHe Bursar's Office, 1950 Lansdowne Rd, Victoria, V8P5J2 no later than 4:30, August 4, 1979

LEGAL TRAINEE

The law firm of Pearlman & Lindholm have an opening for a person with basic secretarial skills, capacity to learn and a willingness to work hard. This position is a trainee position and affords the oportunity to the right person to learn the skills of a legal secretary. Salary will be in the $700-$800 per month range with other benefits available. Please reply to The Administrator, Lex Developements Ltd. P.O. Box 1327, Victoria, B.C. V8W2W6.

WE OFFER A CAREER OPPORtunity for an intelligent, highly motivated individual, capable of handling, day to day activities in a busy office in Duncan. Duties include, meeting the public, accounts receivable, billing and general administrative functions. Typing is necessary plus ability to organize and work independantly. We offer good starting salary, to arrange interview please send detailed resume to Victoria Press Box 780.

CANADIAN IMPERIAL BANK of Commerce, Dealer Plan Dept. requires a credit clerk to start immediately. Duties will include collection of past due accounts, credit investigations and general clerical duties including some typing. Applicants must have a minimum of 3 yrs. experience with a consumer lending institution. Salary based on experience. Applications will be accepted at C.I.B.C. 1175 Douglas St. between 10-1 pm. weekdays.

WE HAVE AN INTERESTING and challenging position available for a person with a pleasant personality, strong business math background, speed and accuracy with a calculator, typing skills plus the ability and desire for top performance. Duties are varied — including costing, pricing, stock control and placing orders with suppliers. Please reply to Victoria Press Box 735 with resume and/or references.

OFFICE CLERK TO PROCESS sales invoices and accounts payable, accurate with figures, to be trained to post to computor terminal, some typing a must, office experience preferred. Salary $800 monthly. 37½ hour week, Mon to Fri, company benefits include Dental. Apply to Victoria Press Box 775.

CLERK/RECEPTIONIST

Receive and record payments, answer telephone, file. Must be accurate, have neat handwriting, bookkeeping experience and typing ability desireable. Submit resume and names of two references, marked "Cashier" to 204-1551 Cedar Hill X Road, V8P 2P3

BOOKKEEPER SECRETARY, for real estate office. Call 386-7545

22 OFFICE HELP

ADVERTISEMENTS IN THIS CLASSIFICATION MUST COMPLY WITH THE BRITISH COLUMBIA HUMAN RIGHTS ACT

PART TIME TELLER WANTED

Experienced part time teller, Fridays, Saturdays and Mondays. Apply at The Scotia Bank, Hillside Shoppng Centre.

UNICEF (UNITED NATIONS Children's Fund) Victoria Committee, a charitable organization, requires a part-time Office Secretary-Manager. Honorarium provided. Apply UNICEF P. O. Box 5212, Postal Station "B", Victoria, B.C. V8R 6N4.

AN OAK BAY LAW FIRM REquires a 1st rate conveyancing secretary. We are prepared to pay top salary. The office is new, delightful and air conditioned. The working conditions are excellent, parking is close by and free. Phone 595-2614.

APPLICATIONS AND REsumes required from those interested in full or part-time secretarial and similar office support positions. Call 479-0133 or send your resume to Victoria Personnel Services Ltd, 477 Meredith Crescent, Victoria, V8Z 6J4.

BANK OF BRITISH COLUMBIA, 2640 Douglas St. has immediate opening for a fully experienced teller. Applicants should have minimum of 1 year Canadian banking. To arrange for interview contact Lorna Manifold, at 388-6465.

CERTIFIED DENTAL ASSISTANT for Orthodontic office, must be pleasant and confident. Neat in appearance, non-smoker, some typing required. Please apply in own handwriting giving your personal resume to Victoria press Box 793

CREDIT PERSON

Excellent opportunity in growing company for person with expertise in construction industry and straight forward collection matters. Send detailed resume to; Victoria Press Box 591.

REQUIRED IMMEDIATELY accounts payable/costing clerk, duties involve matching and checking suppliers packing slips with invoices and purchase orders. Apply Victoria Press Box 761.

ACCOUNTANT

Local firm requires individual with intermediate accounting, on a C.A., C.G.A or R.I.A program. Applicants must have public practise experience. Resume to Victoria Press Box 805.

INVESTMENT DEALER REquires experienced teletype operator for order desk. Handling securities, banking, etc. Must be bondable. Hours 7-3 pm. Start August 27th. Phone Mr. Hudson 388-6401.

REQUIRED IMMEDIATELY by full service trust company, Victoria location. Qualified branch accountant. Experience in this field essential. Send resume to Victoria Press Box 689

MEDICAL TYPIST RECEPtionist required for one half day a week initially, experienced and fluent knowledge of medical terminology an advantage. Inquires Victoria Press Box 808.

REQUIRED IMMEDIATELY experienced machine operator/office clerk by local company for accounts receivable. Apply Victoria Press Box 761.

JUNIOR CLERK-TYPIST receptionist position open in busy life insurance office. Typing 65 wpm. Life insurance experience an asset. Phone 385-1484.

MEDICIAL RECEPTIONIST required immediately. Experienced preferred. Typing, bookkeeping essential. Victoria Press Box 773.

SECRETARY FOR REFUGEE Aid Program Co-Ordinator. $6 per hour. Half-time, (could become full-time). Contact Room 415, 620 View Street.

BANK OF B.C. TELLER REquired, previous Canadian Banking experience essential. Contact Mrs. C. Taylor 388-5511.

EXPERIENCED LEGAL SECretary some conveyancing required by new Royal Oak law firm. 388-5136 Mr. Adair.

EXPERIENCED PART-TIME conveyancing secretary for busy downtown law firm. Call Paula 385-1411.

23 SKILLED TRADES

ADVERTISEMENTS IN THIS CLASSIFICATION MUST COMPLY WITH THE BRITISH COLUMBIA HUMAN RIGHTS ACT

IRON WORKERS

Ironworkers are required for special assignment work at Cominco Ltd., Trail, B.C.

Applicants will be required to have a minimum of four years experience in the trade. Preference will be given ot those with experience in steel erection, fitting and industrial rigging.

The Company's refining and chemical complex at trail offers competitive pay rates and a comprehensive fringe benefit package.

Relocation assistance is available.

Interested applicants should contact:
A. E. Bath,
Personnel Officer
Cominco Employment Office
1145 Cedar Avenue
GTrail, B.C.
For additional information, telephone collect to (604) 364-4396.

Cominco

QUALIFIED TV TECHNICIAN required due to rapid expansion. Happy working conditions, salary based on experience. Call Homark, 381-5622

AUTO BODY PAINTER NEEDed immediately in Port Alberni, union wages. Good benefits. Experienced only. Call 112-723-3333 collect.

FRAMING CONTRACTOR TO do house framing by contract. One ready now; in 2 weeks more to follow. 386-6191, evenings 479-2056.

ALL TRADES. ABLE TO ESTImate own work. 385-7755, The Blue Army.

23 SKILLED TRADES

ADVERTISEMENTS IN THIS CLASSIFICATION MUST COMPLY WITH THE BRITISH COLUMBIA HUMAN RIGHTS ACT

British Columbia Forest Products Limited

Mackenzie Wood Products requires

HEAVY DUTY MECHANICS

There are immediate openings in the Wood Products Division for the above noted trade. Diesel electric experience (Letourneau maintenance) is preferred and an interprovincial trade certificate is required. Present rate of pay is $10.56½ per hour with liberal relocation assistance and a comprehensive benefits package available.

We offer good working conditions with a shop that is well equipped, well lit, has heated floors with automatic doors and hoists. Shift work is involved but not on a seniority basis. 90 pieces of equipment are serviced.

BCFP is an integrated forest products company employing more than 8000 people in B.C. Mackenzie is located 20 miles north of Prince George and has a population of 7000. Good educational, recreational and modern housing facilities are available with summer and winter recreational activities in the surrounding areas.

Written applications outlining training and work experience should be directed to:

Roger Krushell
British Columbia Forest Products Limited
Box 310,
Mackenzie, B.C.
V0J 2C0
Call collect to:
(604) 997-3989

HEAD NURSE FOR THE PEDIATRIC Unit of 50 beds in a 400 bed acute care Regional Referral Hospital. Must have N.U.A. course; preferably a Nursing Degree and with 3-5 years experience with demonstrative, administrative skills and clinical expertise. R.N.A.B.C. rate of $1500 to $1772 per month plus educational differential. Apply to Personnel Director, Royal Inland Hospital, 311 Columbia St, Kamloops, B.C. V2C2T1.

CARPENTERS WANTED FOR finishing work. 386-3033 or come to 1175 Cook.

ELECTRICIANS WANTED. Able to estimate own work. 385-7755, The Blue Army.

EXPERIENCED LOG BUILDER wanted, 652-2027.

24 SALES PERSONS AND AGENTS

ADVERTISEMENTS IN THIS CLASSIFICATION MUST COMPLY WITH THE BRITISH COLUMBIA HUMAN RIGHTS ACT

BLOCK BROS "THE BESTSELLERS" REAL ESTATE CAREER

TRAINING PRODUCES SUCCESS

Block Bros. will train you in sound proven methods enabling you to quickly reach our desired level of success. Successful prestigious salespeople just

DON'T HAPPEN, THEY ARE TRAINED

Call today, interviews by appointment only. (Held strictly confidential).

CALL "THE BESTSELLERS"

Shelbourne	Bob Callum Bernie Wilkinson	477-1841
Blanshard	Bob Hahn	386-3231
Sidney-Colwood	Bob Kershaw	478-5561

COMPANY EXPANDING

Are you a Licensed Real Estate Salesperon? Are you tired of beating the bush for prospects and just running up a big gas bill? Are you Licensed but haven't been taught to sell?

If so-maybe you should talk to us.

Preferred Equities Corporation. We supply all listings, prospects and guarantee immediate income while you learn.

For interview contact

Bob Hall
Dick Silverberg
Nancy Armstrong
at
385-7731
Preferred Equities Corporation
786 Hillside Avenue
Victoria B.C.

DUNSMUIR 388-7868

REAL ESTATE SALES PERSONS

ENJOY YOUR WORK with ...THE advantages of:
Full management support
Opportunity to Participate in Company Projects.
Listings developed in house.
SUPERIOR COMMISSION SPLIT
All enquiries in confidence.
KEN PORTER Res: 656-5235.

TEXAS OIL COMPANY urgently needs individual over 40 for protected industrial sales territory. No relocation. AAA-1 firm established since 1933. Liberal commissions and bonus. Opportunity for advancement. For personal interview write: R. B. Teel, Southwestern Petroleum Corporation, Box 789, Fort Worth, Tx. 76101.

24 SALES PERSONS AND AGENTS

ADVERTISEMENTS IN THIS CLASSIFICATION MUST COMPLY WITH THE BRITISH COLUMBIA HUMAN RIGHTS ACT

WESTMONT REALTY (1977) LTD 388-4434

Due to increase in volume of sales, we require two aggressive sales persons. We offer a good commission split, complete management assistance with no competition, and have ample parking for you. For confidential interview contact.
RICK KINNIS or WILF GEE
388-4434

REAL ESTATE LICENSEES

Our new office is open and we have openings for several licensees to complete our sales staff. Investigate the continuing advantages of a National Company. Call now for a confidential interview, Ray Rawnsley, 477-7121.

A. E. LEPAGE
WESTERN LTD. REALTOR

CAREER SALES OPPORTUNITY
The Co-operator
Cooperative Life Insurance Co
Cooperative Fire & Casualty Co

We are expanding our sales force and require an experienced salesperson for the Victoria and Port Alberni area. The person who will be interested will be a hard working individual, with a successful background.

This opening offers all traditional staff benefits as well as a salary plus commission.

Apply in writing to:
H.H. Krott, The Cooperator, 3618 Shelbourne St, Victoria BC, V8P 5J5

WANTED: SALES MANAGER for frozen food outlet, local office, must have experience and be free to travel. Phone 294-9667, Vancouver or send resume to Westland Meat Packers Ltd, 3433 East Hastings St, Vancouver, V5K9Z9.

EXPERIENCED SALESPERSON for ladies wear store. Must have friendly personality and enjoy helping customers, full or part-time. Apply Victoria Press Box 795.

25 TEACHERS

ADVERTISEMENTS IN THIS CLASSIFICATION MUST COMPLY WITH THE BRITISH COLUMBIA HUMAN RIGHTS ACT

SAXAPHONE TEACHER FOR 14 year old boy, Colwood area, starting September. 478-8995

26 PART-TIME or TEMPORARY HELP

ADVERTISEMENTS IN THIS CLASSIFICATION MUST COMPLY WITH THE BRITISH COLUMBIA HUMAN RIGHTS ACT

TELEPHONE SOLICITORS REquired immediately, happy working conditions, excellent remuneration offered. Phone 381-5622, 10am - 9pm.

WANTED CREATIVE PERSON to care for 4-year old, 4 days per week. Wages negotiable. Own transportation required. 477-5451.

YOUNG GIRL INTERESTED IN babysitting part time, evenings, weekends and some days. 479-5941.

28 EMPLOYMENT SERVICE

ADVERTISEMENTS IN THIS CLASSIFICATION MUST COMPLY WITH THE BRITISH COLUMBIA HUMAN RIGHTS ACT

PROFESSIONAL RESUME OR data sheet, phone 384-5659. Fee $15.

30 SITUATIONS WANTED

SOCIAL WORK EMPLOYMENT WANTED
Couple require social work posts in British Columbia. Anything considered in field or residential. Full British qualifications equivalent to M.S.W. standard. Ages 28 and 35 years with 20 years joint experience. Contact: Brian Rowe, 21 Grange Rd., Chester, England. Phone Chester 44762 (10 a.m. onwards Canadian time.)

FORMER RESIDENT WOULD like employment with a living wage. Have no pension as supplements. Been in the Hotel/Motel business. Therefore handy at office or repairs. Have small truck. Leave message at 384-9924.

CASUAL WORK— PAINTING, gutters cleaned, lined, repaired, insulation instaled, chimneys, fireplaces repaired. Home Maintenance 384-0912, 477-9216 Wesley.

TRY THE OLD CANADIAN'S system from $6, Handyman, cleanups, cartage, home maintenance, whatever. 592-0129, 598-2636.

LOVING CHILD CARE, MY home. West Saanich Rd.-Interurban Rd. area. Preschoolers, babies welcome. Starting September. 479-9578.

FOR HIRE, HANDYMAN AND ¾ ton truck for cleanups, hauling, and odd jobs. Call Frank at 479-1458 or 479-9297.

BUSINESS NEEDING EXPERIenced receptionist. Eager to accept trainee position. Jennifer 385-8977 after 6 pm.

PAPERHANGING
And interior painting. 479-7816

EXPERIENCED BOOKKEEPer seeks part-time office work. Phone 383-5473.

EXPERIENCED HANDYMAN carpenter, upholsterer, painter, gardener. 383-0463.

HARDWORKING STUDENT will do yardwork, gutters, painting. 383-9308, 5-7 pm.

MAN 35, EXCELLENT HELP, gutters, gardening, painting, moving, Andy 592-7381.

EXPERIENCED HANDYMAN, painter carpenter, roof repairs, etc. 383-0463.

HOUSECLEANING, LAUNDRY, etc. Weekedays only. Reliable. $5 hr. 384-7265.

LABOURER FOR HIRE. DEpendable. $5 hr. C. Walker, 384-7265.

JOURNEYMAN BARBER wants work. Please phone 479-0639.

WANTED CARETAKING PART time, small easy care apt. 478-3798.

RENT—A—KID
Help with odd jobs, 387-5506

MAN WILL PAINT AND DO small jobs, call Derrick 385-7966.

DAYCARE MY HOME
383-9425

33 BANDS, MUSICIANS AND ORCHESTRAS

JAZZ GUITARIST (INTO BEbop and modern) looking to form trio or quartet. Call Rob, 386-8241.

PIANO PLAYER NEEDS FEmale singer, some original, may lead to easy money in the future. 478-0459.

LEGACY PRODUCTIONS
$99 8-track demo tape special. Phone 479-6854.

ODYSSEY NOW OPEN FOR bookings, rock and blues, 474-2664, 595-6912.

WANTED-GUITAR AND BASS player with vocals and showmanship. 595-6113.

33 BANDS, MUSICIANS AND ORCHESTRAS

BASS PLAYER WANTED FOR versatile rock band. Phone 381-6740.

34 PRE-RECORDED MUSIC

SPINKY'S
Priced to Fit Your Budget.
BAR SERVICE available
656-1652

CJR
Canned Music
Reasonable 382-3811, 598-4717

CANDU MUSIC
ENTERTAINMENT SERVICES
384-5521.

STEELY'S CANNED MUSIC. For a deal you'll listen to. Carter, 478-7785. John, 112-743-9290.

MUSIQUE MACHINE
Canned music and photography services. 382-8830, 479-3595.

MUSIC MAN PORTABLE Disco. Give us a call. 479-8043.

36 BUSINESS SERVICES AND DIRECTORY

Accounting

YEAR-ROUND FINANCIAL statements and tax preparation by qualified accountant for all businesses. Reasonable. Bert Whan-Tong, 592-6333.

PROFESSIONAL SERVICES TO small business and corporations. Financial statements. Tax returns. Reasonable rates. D.N. Lane 382-9920 morns.

FOR EFFICIENT YEAR round bookkeeping, contact Barbara Watts Bookkeeping Services, 382-3633, 598-2946.

ACCOUNTING/BOOKKEEPER Complete year round, for any type of business, reasonable. Efficient, accurate, 478-7597.

Appliance Repairs

ABC ELECTRIC AND VICTORIA SHAVER CENTRE
382-7221
TELE-TECH APPLIANCES
385-6783
831 YATES ST.

Appraisals

P. G. JACKSON LTD.
Real Estate Appraisals
(450) 1070 Douglas 388-9102

Auto Glass

BOSSOM GLASS CO. LTD.
"OUR PRICES ARE LOWER"
382-3031 382-0222
REPLACEMENT GLASS SERVICE

Babysitting

WILL BABYSIT MY HOME, Monday through Friday, 8 til 5. Two years and up, Swan Lake area, 385-5263.

LOVING CHILD CARE, MY home. Monday-Friday. 478-2385. Colwood School area.

Cabinet Making

KITCHEN CABINETS, BATHroom vanities, counter-tops, all custom built, or refacing old cabinets with new modern designs, with low price. For free estimate call 479-7245.

Carpenters

LICENCED (INTERPROVINcial) carpenter, estimator, seeks residential additions, alterations, sundecks, patios, fencing. All work guaranteed. Very competitive prices. 385-8977.

COMPLETE RENOVATIONS, sundecks, custom cabinets. For prompt professional service at $10 an hour or contract, call Phillip Stockwood, 385-5554, 383-6841.

OAK BAY
Community Carpenter. Renovations, finishing, cabinets, sundecks. $9.50 a hour or contract. Call Terry 595-6046.

JOURNEYMAN EXPERIenced in finish, framing, concrete, additions, renovations, repairs and sundecks. Free advice call Al 478-4750.

RENOVATIONS. SUNDECKS built and repaired. All general carpentry and concrete. Free estimates, and workmanship guarantee. 382-4028.

SCOTCAN CONSTRUCTION
Renovations, additions, kitchen installations, all phases of carpentry. Call anytime 382-1883.

REMODELING SPECIALISTS-repairs, alterations and additions, basement rooms, fences. Custom homes. 477-7382.

TWO MEN FOR FENCES, stairs, renovations, roofing, and miscellaneous services. Call Doug, 595-4219, or John, 385-6479

CUSTOM HOMES, OR REpairs, alterations, additions, fencing or basement rooms. 382-6823 or 384-8075 pager 1263.

CARPENTER, 35 YEARS EXperience, remodeling, new contruction, free estimates. After 6pm 479-2128

PERMA CONST. LTD.
FREE ESTIMATES, 384-2323

EXPERIENCED FRAMING crew available now. After 4 pm, 652-3602.

SMALL JOBS A SPECIALTY. Call 598-2920

ISLAND FRAMING
652-3572

REVOVATIONS, ANY KIND, 37 years experience, 656-4947.

Carpet Cleaning

REGIONAL CARPET CLEANing. Steam Cleaning, living room, dining room and hallway, $45. 478-8518.

RON'S CARPET CLEANING
9c a square foot. 384-6110.

Carpets and Linoleum

EDGAR and MINER
650 HILLSIDE 388-6208
Carpets and Custom Draperies
"A PROFESSIONAL APPROACH WITH GUARANTEED SERVICE"

BEAVER HOME CENTRE
1581 Hillside 595-1225
VICTORIA'S OZITE ARTIFICIAL TURF CENTRE
You Install!
We Install!

HOURIGANS
CARPETS AND LINOS LTD.
FLOOR COVERING SPECIALISTS
715 PANDORA AVE. 386-2401

CARPETS AND LINO INstalled, reasonable rates, free estimates. Phone 384-1656.

Cement

READY-MIXED CONCRETE when you want it - we deliver on weekends. Smaller jobs a specialty. Personalized, friendly service. Phone 478-3522 (24 hrs) or 388-5464 pager 611, Small Load Cement Products Ltd, 2650 Nobhill Rd.

36 BUSINESS SERVICES AND DIRECTORY

Cement

G AND R CONCRETE FINISHers, all type of concrete work. No job too small. 383-8985 after 4. 388-9820.

FORMS, CEMENT WORK, steps, foundations, sidewalks, etc. Steve Laszlo 479-4756.

Cleanup Service

4 BROTHERS
ALL AREA—479-6112
FREE ESTIMATES ANYTIME
NO CHARGE AND UP
Yard, Basement, Garage, Etc. Hauling and Bobcat Service.

REASONABLE CLEANUP. Yards, basements, etc. also hauling, free estimates. 479-5823, 656-5671.

CLEAN-UP YARDS, COMPOSTS and basements, prompt service, reasonable rates. 474-1512.

CLEANUPS, BASEMENTS, attics, yards, composts, and junk hauling. 658-5406.

CLEANUP MAN AND EMPTY truck looking for work, reasonable. 385-7965.

COMPLETE YARD CLEANING, basement, trees, fencing, painting etc. Call 382-4094.

HAULING AND CLEANUPS. Basement, yard, compost. Free estimates. Eugene's, 383-3528.

Contractors

WESTCAN National Surface Cleaning
Exterior Cleaning Specialists
Masonry, brick, mobile homes, boats, aluminum buildings, painted surfaces, driveways, etc. Chemical-cold wash, new break through. Free estimates. Contact Box 1625 Station E, Victoria, B.C. V8W 2Y7 or phone 386-3441.

WHEATON CONSTRUCTION LTD.
General Contractors
Building Consultants
385-5702

FARMER CONSTRUCTION
Design — Renovations
388-5121

EDGARSON CONTRACTING
Painting, cleaning and minor repairs to new and redone construction. Contract or hourly rate. 595-7439, 112-245-8082.

T.&C. BUILDERS LTD.
Framing
385-5293 385-8587

The Blue Army
385-7755

SPECIALIZING IN RENOVAtions. 20 year's experience. Prompt professional service. Call John: 479-0695.

JONES BROTHERS
Custom homes, frame specialists, good prices, 656-2164, 656-3460.

WE WILL DESIGN AND BUILD you a log home on your site at savings to you. 652-2027.

ISLAND FRAMING
—652-3572—

Draperies

HOURIGAN'S
Floor Covering Specialists
CUSTOM DRAPERIES
—Bedspreads—
PROMPT IN-HOME SERVICE
715 PANDORA AVE. 386-2401

Dressmaking

ESPERENZA LADIES AND gents alterations. Phone anytime 382-1883.

ROSALYNN FRASER. DESIGNer/dressmaker. Couture for particular people. 595-3154

PROFESSIONAL DRESSMAKing. Reasonable. Call Betty at: 384-4676.

Drywall

"SPRAYMAN"
Specializing in all types of texture ceilings and wall, satisfaction guaranteed. 652-3601.

NO JOB TO SMALL, QUALITY work. 598-6872

Electrical Contractors

RG HELLER ELECTRIC
Resident, commercial, small industrial. Old home rewiring. Very reasonable rates. 478-4032, if no answer 385-5335.

OLDER HOMES REWIRED — NO down payment. We finance at bank rates with approved credit. EDDY'S ELECTRIC—385-7666

DO YOU HAVE SMALL ELECtrical wiring jobs? No one is interested? Please call evenings, 652-5809.

SELF EMPLOYED ELECTRIcian, new or rewire, rates that won't SHOCK you. Free estimates, 381-6728 or 384-0101.

WIRING JOBS, SERVICE calls at prices you can afford. 656-5294

LICENSED ELECTRICIAN will do new wiring, rewiring, stove repairs, 479-9765.

LICENCED ELECTRICIAN, general wiring, installations and repairs, free estimates, 384-4206.

ELECTRICIAN, FREE ESTImates. Call Bernie 386-1094.

Excavating

MANSELL BOBCAT SERVICE. Weekend specialists. Call 478-9458, 478-2570, for leveling, backfilling, septic fields, post holes, sand, gravel or topsoil supplied, spread, leveled. Basements dug, landscaping and rockwork.

QUALITY WORK AT REASONable prices by reliable established Contractor. Cats, backhoe and trucking. Call Barnes Construction Services 479-2595.

The Blue Army
385-7755

ROBERTSON'S EXCAVATING
Track machine with backhoe. Roads, basements, backfilling. 595-8530.

4 BROTHERS
ALL AREAS—479-6112
FREE ESTIMATES ANYTIME
Leveling, backfilling, Bobcat service, backhoe, trucks, tractors, rototilling. Topsoil, gravel, etc.

Fencing

ISLAND CHAIN LINK
Fencing in wire or wood
Small jobs a specialty
477-0332.

SPLIT CEDAR POSTS, boards, rails. Call Daryl: 658-5592 after 6.

Flooring and Sanding

M & M FLOOR
COMPLETE FLOOR CENTRE
Hardwood, Carpets and Linos
532 William St., 384-0343
Nights: Al, 386-3078
Mike, 652-4308

36 BUSINESS SERVICES AND DIRECTORY

Furniture Refinishing

FURNITURE STRIPPING
Dining chairs from $7.50. Oak dining tables, from $28.50. Complete 9 pce dining suites from $185. Pete's Place, 786 Goldstream. 478-6000.

FURNITURE REFINISHING
And repairing. Quality work, free pickup and delivery, 382-3266.

Gardening

4 BROTHERS
479-6112 ALL AREAS
FREE ESTIMATES ANYTIME
ROTOTILLING, hand tillers to tractors, 24" wide to 5'.
GENERAL yard cleanups, grass cutting, edging, trimming, beds, etc. regular maintenance.
NEW LAWN preparations, older lawns repaired, landscaping.
BOBCAT SERVICE, LEVELING, SPREADING, DIGGING UNDERBRUSH ETC.
HAULING topsoil, stone, gravel, bark mulch, etc. Small or large quantity.
TRACTOR service, grass/brush.
HARD WORKING manual labourers for odd jobs. 479-6112
RESIDENTIAL, COMMERCIAL

JUST LAWNS PERSONALIZED
Professional lawn maintenance program. For free estimates call. 382-0248 or 592-7937

GARDEN CLEAN-UP
Mowing, trimming, digging of beds, new edges cut, 13 years experience, all phases of landscaping. Call Beautiful Gardens, 595-2500.

QUALITY LANDSCAPING LTD.
Pruning, gardening, maintenance and cleanup. New lawn preparation, power raking. Monthly rates, 30 years experience. Reasonable prices, free estimates. 478-1684, 478-4216.

Harvey's Landscaping
15 years experienced Chinese Gardener, new lawns specialty, fencing, garden design, all phases. 479-7078, 384-8621.

RELIABLE GARDENER. Trimming hedges, evergreens and ornamentals; spraying; mowing and edging lawns. New lawns, patios and year round maintenance. 478-6781.

CLEANUP
Clean up, pruning, etc. Gardening year round by contract, G. Barta, 474-2680, 474-2049.

The Blue Army
385-7755

TWO YOUNG PEOPLE WOULD love to do yard work. Phone now and we can be there tomorrow. 598-1876 or 385-2149.

EXPERIENCED GARDENER, painter, landscaper will do jobs around your home. Reliable. Victor: 384-9175.

JENNINGS GARDENING COMplete garden service, commercial and residential. 477-9869

CREATIVE LANDSCAPING
Dutch horticultural background. 477-7882.

EXPERIENCED GARDENER for yard maintenance, your tools. $5 hour. Steve 595-6154

GARDENING, ALL PHASES, 381-6057.

Glass and Glazing

—MAYFAIR GLASS—
Residential — Commercial
Full Service Glass Shop
790 Spruce St. 384-8721

Gutter Cleaning and Repairs

WHY WAIT, ACT NOW. CLEANing, repairs, painting, etc. on your gutters and down pipes. Very reasonable, all work guaranteed. 388-4295.

G.R. STEWART HOME IMprovements Ltd. 5" continuous gutter. Wooden gutters refurbished. 479-7086.

5" CONTINUOUS GUTTERS, special contractor rates. IRWIN INDUSTRIES, 382-5154. Free est.

Handymen

T & C HANDYMEN
We do a good job. All kinds of yard work and home maintenance is our specialty. Gardening, fencing, clean-up, painting, cement work, carpentry. Our low rates will please you. Call us at 477-6871

Hauling

4 BROTHERS
Pickups, dump trucks, topsoil, sand, gravel, stone, fill, bark, mulch, etc. Bobcat service. Cleanups, Estimates. All areas. 479-6112.

SMALL HAULING JOBS. $18 per hour. Sand, gravel, topsoil, garbage, etc. Eugene 383-3528.

¾-3 TON DUMP, CLEANUPS, Commercial and Residential. Anytime 385-7965.

DON'S HAULING, CLEAN junk, garbage and basements, after 4pm. 478-7663.

QUICK SERVICE, HAULING, junk, cleanup, etc. Call Fong, 479-7078, 384-8621.

¾ TON TRUCK AND ENERJEtic 30 year old driver, at your service. 721-3250.

RELIABLE HAULING, CLEANup and carpentry work. $10 hour. Call after 4:30 383-2510

HAUL AWAY SERVICE, GARbage compost, etc. 479-7693.

Home Improvements

SOMERSBY
Manufacturers of custom millwork wood windows, frames and doors. Finished lumber and mouldings, sanding and resawing. Summer Hours: Weekdays 7:30-5:00, Saturdays 9-12.
Cr. Hillside and Bridge 388-6645

THE BLUE ARMY
385-7755
THE HOUSE DOCTOR
Is your house sick or ailing, if so call the house doctor. We make house calls. Specializing in: electrical, plumbing, carpentry, painting, complete home maintenance and cleaning program, landscaping. 721-5179

KITCHEN AND BATHROOM renovations. Sundecks, fencing, cabinets, plumbing, household repairs. Estimates. Ron: 479-9716.

CANTERBURY DECORATING
Renovations and improvements. Complete decorating service. 479-3541.

NO JOB TOO BIG OR TOO small. For free estimates, give us a call. 382-5412.

BATHROOM RENOVATIONS, 20 years experience. Call John: 479-0695.

Janitor Service

FAMILY TEAM SPECIALIZES in Restaurants, offices, houses, etc. Insured, bonded. 386-7490.

36 BUSINESS SERVICES AND DIRECTORY

Landscaping

Beautiful Gardens
New lawn specialists. All phases of landscaping and designing available. Satisfaction guaranteed. Tractor service, garden cleanup, 14 yrs. experience. Free estimates. Call 595-2500.

4 BROTHERS
FREE ESTIMATES ANYTIME
Landscaping, new lawn preparation, rototilling, leveling, hauling, topsoil. Stone, mulch, etc. Trees. Shrubs. Bobcat Service 479-6112.

Barker Landscaping
Lawn specialists, natural stone work, slate, general layout and design. Ideas, sketchings, complete garden maintenance. Free estimates. 595-8323.

SAANICH LANDSCAPING
Complete landscaping, lawns, stone walls, fireplaces, patios, driveways, sidewalks. Free estimates. Lowest price. Call day or night, 479-6490.

SCOTIA LANDSCAPING
Rock facings, rock retaining walls and landscaping. Free estimates. 10 years experience. Jose Tavares, 385-4874.

PORTUGESE LANDSCAPING. Stone work, rock walls, fireplaces, and landscaping. Free estimates. Reasonable prices. 595-5439

CREATIVE LANDSCAPING
Designing and redesigning. Artistic layouts. Free estimates. Dutch Horticultural background. 477-7882.

TONY'S LANDSCAPING AND masonry specialized in rockwork, facing, fireplaces, retaining walls. Reasonable rates. 384-7071.

QUALITY LANDSCAPING LTD. 30 years experience, all phases, low prices, free estimates. 478-1684, 478-4216.

Lawnmower Service

REPAIRS TO ALL LAWNmowers, key-cutting and sharpening service. Phone Midget Industries Ltd, 381-5414.

Masonry

TONY'S MASONRY SPECIAlized in rockwork, facing, fireplaces, retaining walls. Reasonable rates. 384-7071.

M.C. MASONRY. BIG OR small, brick or block, fireplaces, faces, veneers and repair. 598-1618.

25 YEARS' EXPERIENCE, ALL types brickwork, phone Doug anytime, 479-5975.

QUALITY BRICK AND STONE work. Specializing in facings, retaining walls and patios. Jobs guaranteed. For free estimates call 386-6639 or 652-4353.

CALL SIMON FOR FIREplaces and facings. 383-8359.

ISLAND STONEWORK
Natural looking, and best prices. For free estimate call 386-0731

Miscellaneous Service

TYPESETTING
Fast efficient proof-read, 60 typestyles, 5½ to 74 point type sizes, $18 an hour. 302-1208 Wharf St. Hartwig Court. Call Lee, at 386-1305

SAWYER SHARPEN SCISSORS
840 Fort St. 388-6228

Moving

BARRY'S MOVING AND STORAGE
Careful, organized moves with Experienced Professionals. Storage, boxes at cost, pianos and heavy weight. Bonded and insured. Free estimates or reasonable rates. 479-6011 8:30 to 5 weekdays.

DRUM CARTAGE
The moving specialists. Pianos, antiques, heavyweights. Storage facilities, packing and crating. Reasonable rates, free estimates. Call 383-9861 and save $$$

NEED A TRUCK ???
C&M Cartage, quality insured moves at very low rates, large or small moves. 656-3651, 386-3652 after 4pm.

FRANKS MOVING & STORAGE
Moving and pickup and delivery service. Also packing and crating available. Small truck $16 an hour, large truck $20 an hour. 382-5275, evening calls 382-2730.

MOVES AND DELIVERIES. EXperienced, efficient, insured. Eugene's, 383-3528.

$9.50 HOURLY MAN & TRUCK. Moving, hauling. Same day service. Woody 595-5650.

LIGHT DELIVERY SERVICE, $8 a call. 592-7068.

Painters and Decorators

PAINTING. INTERIOR AND exterior, low prices, free estimates, work guaranteed. 10% off for old age pensioners. We also paint and stain roof shingles and shakes. Phone Ron, 384-9485.

W.E. FERRIDAY PAINTING, interior and exterior by experienced tradesman. No job too small, reasonable rates. 384-1513 days, 477-2843 evenings.

TARTAN PAINTING AND DEcorating, Old Country tradesman, special rates for Old Age Pensioners. Free estimates. 386-7182.

EXPERIENCED BRUSH AND roller painter, specializing in apartments. For quality and best rates in town call mornings 595-3047

CANTERBURY DECORATING
Residential and Commercial painting, vinyl hanging, spray painting, free estimates. 479-3541.

IF QUALITY AS WELL AS price is important. Call Specialty Painting at 595-4424 for a painting estimate. Fully QUALIFIED with solid REFERENCES!!!

PAINTING AND DECORATING, reasonable rates, satisfaction guaranteed. Terms. 595-4905, 479-2473.

EAVES, TRIM NEED PAINTing? Careful workmanship. Reasonable. Sam Burrowes, 385-2820, Harold Simpson, 386-7097.

EXP. ENGLISH PAINTER
Int. and Ext. 30 yrs. exp.
Paperhanging, Minor Repairs
Free Estimates 478-1810.

OLD AGE PENSIONERS PREferred. Residential house painting. Yellow pages or Garth Glover Painting, 385-6422.

INTERIOR/EXTERIOR PAINTing and repairs. Reasonable rates. Free estimate. 595-2109.

GARRETT PAINTING, PAPERhanging, free estimates. 478-0992 evenings.

JOURNEYMAN PAINTER, HAS own tools, will work by hour or contract. 478-3167.

SIDNEY—NORTH SAANICH
Painting, paper hanging, per hour or per contract. 656-0236.

EXPERIENCED PAINTER needs work, exterior and interior. Small plaster repairs. 592-7137

PAINTING, INTERIOR EXTErior also paper-hanging. 386-3472.

SEMI-RETIRED. QUALITY work. Albert Roberts, 388-5651.

NON UNION PROFESSIONAL PAINTERS AVAILABLE
Interior/Exterior & Paper
Phone anytime 385-2855

Paving

DRIVEWAYS, PARKING LOTS, tennis courts, subdivisions and patching. Free estimates. No obligation.
O.K. Paving Co. Ltd.
2840 Nanaimo St. 386-3414

36 BUSINESS SERVICES AND DIRECTORY

Plasterers

FRIEDRICH PLASTERING and stucco. Patching specialists, older homes stuccoed. 656-2064.

COLEMAN PLASTERING
Quality lath and stucco. 478-9976.

STUCCO REPAIRS, LATHING, drywall taping, no job too small. 477-9498.

Plumbing and Heating

NEED A QUALIFIED, REPUtable, honest tradesman plumber? G. Cooper Plumbing and Heating. New, renovate, service, gas. 382-8644 24 hours.

GLEN'S PLUMBING HEATING and gas. Reasonable and efficient. 24 hour service. Cheryl 478-4322 (days); 478-4572 (evenings).

JIM MCGREGOR REPAIRS and alterations, apartment maintenance, OAP discounts. Guaranteed. 385-9239, 384-5320.

REASONABLE RATE PLUMBer, 24 hour service. Free estimates, 477-5742.

D & S PLUMBING SERVICE, alterations and repairs. Reasonable. 478-0965.

HOUSEHOLD PLUMBING, major/minor repairs, fast, reasonable, references. 478-1841.

DAVID'S PLUMBING
Hot water tanks, drain cleaning, general repairs. 386-8881

PLUMBER, FREE ESTIMATES
479-1212

Refrigeration and Air Conditioning

BURNETT REFRIGERATION. Fridges and freezers serviced in your home. 382-4134 (24 hrs)

Roofing and Siding

TWO MEN TO DO TAR AND gravel, asphalt, cedar shingles or any other type of roofing. Phone Doug: 595-4219.

IRWIN INDUSTRIES. Solid vinyl siding, soffit 5" continuous gutters. Free estimates. 382-5154

PARKER JOHNSTON LTD.
1855 BLANSHARD. 382-9181
"Roofing Victoria Since 1935"

ROOFING AND RELATED CARpentry, 10-years experience. 386-1320.

TAR AND GRAVEL AND ALL other types of roofing and repairs. 382-5412.

ALL TYPES OF REPAIRS AND roofing. Phone Central Sheet Metal 478-1814.

CEDAR SHAKE AND CEDAR shingle roofing. Free estimates. 656-4568

Saw Sharpening

SAVE ENERGY
WITH SHARP TOOLS!
Fast service or exchange
Reasonable prices
CANDU SERVICE CENTER
2825 BRIDGE ST 386-1122

Stucco

STAN OLSON PLASTERING Ltd. Old and new, lathing and stucco, 383-0897.

Sundecks

FINEST QUALITY
DECK COATINGS
LOWEST PRICES
GUARANTEED
FREE ESTIMATES
CALL 658-5339
duradek™

Vinyl sundeck floor covering for new and old decks. Free estimates. 478-0641.

I DESIGN AND BUILD THE finest decks. Call Phillip, 385-5554, 383-6841.

Tailors

LEATHERWEAR ALTERAtions, repairs, remodelling, cleaning and dyeing. Elley's Leather Fashions. 738 Johnson, 383-7834

OAK BAY TAILORS
Tailoring, alterations, ladies and mens quality leather alterations.
1826 Oak Bay Ave. 598-4131

BRITISH CUSTOM TAILORS
1311 BLANSHARD 383-2632

Tree Service

FALLER AVAILABLE
Falling, topping and limbing, big or small I do them all. Weeknights and weekends. For best prices call Brian anytime 642-4112.

SKIP'S TREE SERVICE
Fully insured
Professional work
479-5342

CUSTOM FALLING & TOPping. "Tree Specialists." Fully insured. 385-7013 anytime.

ISLAND TREE SERVICE. LOW rates, fully insured, dependable. 386-3047, anytime.

Upholstery

ACE UPHOLSTERY
477-0455
Quality workmanship. European craftsman. Free estimates.

Window Cleaners

JACK'S WINDOW CLEANING, residential and commercial, free estimates. Call 383-3481.

OLYMPIC WINDOW CLEANing. Fast, friendly service. 479-8767

WINDOWS WASHED, AVERage house $12. 478-9461.

38 TRAVEL

GOING TO MAUI Kaanapali Beach
One bedroom units include all facilities. Special rates of $30 U.S. per day until Sept. 30 then $45 U.S. until Dec. 15th and $70 U.S. through till April 30, 1980. For information call 479-7117, days; or 382-7642 after 5 a.m. or weekends.

MAUI—BEACH FRONT
DELUXE 2 BEDROOM, FULLY FURNISHED CONDOMINIUMS. PLENTY OF RECREATION AND MILES OF SANDY BEACH. OFF SEASON RATES NOW AVAILABLE. BOOK EARLY. 383-4124.

MAUI
Off season rates. Deluxe 2 BR., 2 bath condominium across from sunniest beach in Maui. Book now for this summer and fall 477-3039, 383-9512

MAUI
Deluxe 2 bedroom fully furnished condominium located on a safe sandy beach.
OK Trucking Co Ltd, 386-3414

HAWAII — $449
Includes flights on Wardair, 14 nights, transfers, etc.
Western Canada Travel Service
729 Johnson 382-6160

WAIKIKI, ONE BEDROOM condominium, fantastic ocean view, available August 18th-November 18. 592-4659.

39 PERSONALS

WHO CARES IF YOU ARE pregnant? Birthright does. Phone 384-1431.

PROFESSIONAL MAN 29 seeks female companion any age. Victoria Press Box 789.

39 PERSONALS

GENTLEMEN - WE ARE NEW to Victoria and would like to meet someone who would like to explore Vancouver Island with us. Hike, camp, watch sailboats, and share quiet evenings becoming friends. If you are between 25-40 and interested in meeting a warm, intelligent woman and her 6 year old son, please write Victoria Press Box 781 leaving name and phone number.

LONELY WIDOWER, 60 YEARS still working, social drinker only, 5'9", 165 pounds would like to meet lonely lady 55-65, unattached with no incumbrances and home type-companionship. Name and phone number to Victoria Press Box 774.

DIVORCED GENT, LATE 30'S, tall, considered attractive, sensitive, sincere, secure financially would like to meet an active intelligent lady to share a constructive life. Interests, sailing, travel, self achievement. Marriage possible. Victoria Press Box 787.

ATTRACTIVE MALE AGE 32 5'8" wishes to meet slim lady up to 30 years of age for companionship. Interests include the beach and tennis. Discos only once in a while. Reply to Victoria Press Box 757.

ARE YOU TRIM, SENSUOUS, attractive girl, 25/35, loves outdoors, travel. I'm 40, nice-looking, tired-doing things alone, need easy-going companion. Photo appreciated. Victoria Press Box 769.

UNATTACHED GENT, MID 30'S wishes to meet attractive, intelligent lady for outings and generally to be comfortable with, hoping it to become a permanent relationship. Victoria Press Box 758.

UNATTACHED LADY, EARLY 40's, wishes to meet attractive man, unmarried and no hangups, for long relationship. Picture please and phone number if possible. Victoria Press Box 796.

WEDDING PHOTOGRAPHY
Let me put all the joys of your wedding into beautiful photographs. Reasonable rates. Evenings, 386-8370.

GENTLEMAN MID FIFTIES seeks petite lady, ties who wishes loving sharing caring partner also no ties. Non smoker. Discretion. Victoria Press Box 785.

GOOD LOOKING YOUNG MAN, 36, sensitive, sincere with sense of humour. Would like to meet a slim lady 27-34 for lasting relationship. Victoria Press Box 810.

GENTLEMAN, 33, TALL, EDUcated, living on N. Van. Island, enjoys the outdoors, would like to meet a lady for a lasting relationship. Victoria Press Box 809.

FEEL LIKE YOU'RE GETTING lost in the crowd? Call NEED. We are here to listen to you. 386-6323.

ATTRACTIVE MALE, 27, LOOKing for lady, any age, to share mutual pleasures. Victoria Press Box 791.

40 BUSINESS PERSONALS

UNATTACHED???
And fed up with the "Plastic" type of people you've been meeting? Then take the first step to social happiness by calling us now!
PERSONALIZED DATING SERVICE
382-5122 382-4434
Serving Victoria and the Island
(See our T.V. ad on Channel 12)

INCORPORATE!
QUICK — INEXPENSIVE
Obtain your incorporation over the phone — fast. For more information call Self-Counsel Services, the law office of Jack D. James, M.B.A. LL.B. TOLL FREE 112-800-663-3035 (In Vancouver area call 986-3366).

FASHION FOCUS
HAIR DESIGNERS LTD.
ANDRE, MICHAEL AND CHRIS are offering advanced classes in the newest cutting techniques. For further information, please call 385-3641.

TYPESETTING
Fast efficient proof-read, 60 typestyles, 5½ to 74 point type sizes, $18 an hour. 302-1208 Wharf St. Hartwig Court. Call Lee, at 386-1305

TELEPHONE MESSAGE
Relay Service. $15 a month. Phone 384-7071

Can't dance?
How do you know if you've never tried? New Dimensions Dance Studio, call 385-3223.

SUPER NATURAL
Teacup and card reading at FONDUE POT RESTAURANT
1100 Yates St. Phone 388-4468

CAPITAL TELEPHONE ANSWERING SERVICE
From $15 monthly
386-6433 386-3137

INSTANT CASH FOR B.C.R.I.C. Shares! Harbour Square Ticket Sales, 910 Government.

ROAN SOUND PRODUCTION. Tape Duplication, Recording Services, Weddings, meetings, etc. 384-6110.

PROFESSIONAL TYPING AND secretarial services. Prompt, efficient. Fairfield. 385-9546, 384-7071.

ANY STORE(S) THAT DEALS with tourists, to sell my Victoria, B.C. T-Shirts (consignment). Ask for Ian 479-5949.

CARD READING IN DEPTH
Seventh Year 652-1765

CONVERSATIONS UNLIMITED
Confidential appointment. Some Escorting. 479-0097.

LONELY? WRITE EMILY
Quest Friendship Bureau. Confidential. PO Box 5220, Victoria.

MRS. PAYN-JONES, TRANCE medium, questions answered. 386-3603

FOOT TREATMENT, PHONE Monika at 592-1115 or 478-1245.

EXECUTIVE ESCORTS
388-6275 pager 2721, 9-9.

PHYSIC CARD READINGS. For appointment phone 381-5685.

42 EDUCATION

CANADIAN TRAVEL COLLEGE
Applications are now being accepted for summer and fall, day and evening and home study courses in travel counselling. For new entries into the travel industry. Contact now for brochure, 1157 Melville St, Vancouver, 688-5343.

WOOD CARVING CLASSES
Basic and advanced carving techniques taught at my studio at Shawnigan Lake. For details contact Jim McCullough, wood carver 743-2541.

TUTORING— PROFESSIONAL help by experienced teacher. French, math, new and old methods. 598-2331.

ART CLASSES, ALL MEDIA, TO begin August 1st week, 595-4756, 385-5525.

PROFESSIONAL TUTORING, most subjects and levels, your residence or mine. 382-8646.

TUTORING ELEMENTARY grades, phone 595-4764 4-8pm.

43 DANCING

DANCE LESSONS
Vic West area. Ballet, acrobatic and tap. Member of B.A.T.D. 383-2080.

60 FUEL

DRY SEASONED ALDERwood, $40 per cord, split and delivered. 477-5150.

SPLIT ALDER, IMMEDIATE delivery. 595-2261.

QUALITY ALDER, $50 CORD, split and delivered. 478-4327.

63 TIMBER

TIMBER WANTED
Standing or felled
Top Prices Paid
385-7013
GLACIER LOGGING LTD.
"The Professionals"

WANTED TIMBER
FELLED, BUCKED or STANDING
Fir, Cedar or Hemlock
Ideal Sawmill
Ltd. 385-0441

WANTED TIMBER
Standing or felled. Selective logging and buildozing.
ELK LAKE TIMBER
658-5046

ALDER, SPLIT, DELIVERED and stacked, $50 per cord. 477-2959 or 384-7526 after 8 pm

CONTRACT FALLING
For good dependable production at excellent prices call 642-4112.

65 BUILDING SUPPLIES

HOME LUMBER & Building Supplies
470 Ardersier Rd.
385-8711

Doors — Doors Embossed Walnut
No. 1 Select H/C
Prefinished 1⅜" thick x 6'8" High
2'0"-2'4"-2'6", 2'8"-2'10"-3'0"
C/W Prefinished Edges
All Sizes Only $14.95

Pre Hung Units
Above units available prehung c/w 2 sets emb. casing and emb. jamb. Set Ready to Install.
Only $41.50

Louvered Bifolds
#1 Select Mahogany c/w hardware

	½ Louver	Full Louver
2668	$38	$34
5068	$74	$65

Duroid Shingles
210 wt. No. 1 Asphalt self seal. All colours in stock, per bundle. $8.95

INSULATION
FIBREGLASS
PRICE PER 1,000 sq.ft.

R12—4"	$145
R20—6"	$255
R28—8"	$345

GYPROC
Price per 1,000 Sq. Ft.

½" GYPROC	$115
⅝" FIRESTOP	$155
STUCCO WIRE	$32.95
PERMAX	$5.95

PLYWOOD D UNSANDED

4x8—⅜"	6.50
4x8—⅝"	10.50
4x8—¾"	12.95

SANDED FACTORY

4x8—¼"	7.95
4x8—⅜"	10.95
4x8—¾"	$16.95

LUMBER
STD. & BTR. FIR

2x4—92¼ Pet stud	$290
2x6—92¼ Pet stud	$290

STD & BTR. HEM.

2x4—92⅝ Pet stud	$255
2x6—92¼ Pet stud	$255

Deliveries made anywhere on Vancouver Island and Gulf Islands. Before you buy compare our prices. For quality, service and guaranteed savings, phone:

386-3374, 385-8711

JUBILEE BUILDING SUPPLIES Ltd.
Try Us For Price On The Following
Insulation
Drywall
Stucco Wire
Duroid Roofing
Permax
Polythene
Jenn-Air
Merit Kit Cabinets
(Opposite Town & Country Next to MacDonald's Bakery)
574 CULDUTHEL RD. 388-5412

Butler GROUP
Butler Brothers Supplies
2046 Keating X-Road
652-1121

MIRRORED BIFOLD DOORS CLEARANCE

2 only 2'0"x6'8"	$74.95 ea.
4 only 2'6"x6'8"	$89.95 ea.
3 only 3'0"x6'8"	$99.95 ea.

We also have some oddball doors to clear. Pre-finished in a walnut tone 2'0"x8', 2'6"x8' and 2'8"x8' bifolds, $25 ea. 2'4"x2'8"x1⅜" slab doors, $11 ea. 2'8" and 2'10"x6'8"x1¾" solid core, $27.79 ea.

SAANICH LUMBER YARDS

Picket Fence 3 ft. high, 50 ft. long, choice of pickets	$36.90
12'x20' Garage Roofing extra	$420.00
8'x10' Greenhouse	
6'x7'6" Garden shed	$220.00
Work Bench materials	$ 14.00
Pram Dinghy kit	$ 57.00
4'x6' Compost box	$ 11.50
3041 Douglas St.	385-2486

S.S. LUMBER 6535 FORD RD. Duncan opposite forest museum up Drinkwater Rd. second road on the right. Special 78"x12" cedarbevel siding $335 BM. ¾"x6" cedar bevel siding $265 BM. 1x6 channel siding $465 BM. Phone 746-5041.

CERTIFIED SHAKES
125 square ⅜ 18"
90 square ½ 18"
50 square heavy
$50 per square
Call 753-7026

ARE YOU BUILDING A wharf? Used fir lumber, 3x12's, 4x12's and 12x12's. Clean, no nails. Random lengths, up to 22'. 478-6568.

SLUGGETT & BROWN JOINERY
Wood Windows, Doors, Frames
526 DISCOVERY ST. 382-3011

UNUSED 8' DASHWOOD WOOD frame, thermopane, RH opening patio door with screen, $300. 479-3230.

EXCEPTIONALLY CLEAN over-dimension timbers. 30' long. Good edges and tone. Also some 20'. Days 382-0871

LAMINATED BEAMS
18x5½, 23' long; 22⅝x5½, 32' long. 658-8192.

65 BUILDING SUPPLIES

NORSECRAFT HARDWOOD
Industries Ltd.
383-4233

NOW IN STOCK
RED OAK
NORTH AMERICA
ALSO: Open Saturday All Day
541 David St. 383-4233

70 MUSICAL INSTRUMENTS

EATON'S
Specialists in
HAMMOND ORGANS
For Over 20 Years
Four Teachers Available
Use Your Eaton's Account
Main Floor Eaton's Home Furnishings Building

SUNN	
Alpha 112	$375.00
Alpha 112 reverb.	$425.00
Beta Lead 212	$800.00
Beta Bass 115	$600.00
PRE-CBS	
Tremolux	$225.00
Bassman	$225.00
Bandmaster	$250.00
Vibrolux	$300.00
MUSIC MAN	
Stingray (list $850)	$675.00
Sabre (list $925)	$725.00
MARSHALL	
50 watt Standard	$500.00
4x12 Cab	$500.00

AND THAT'S JUST THE START! THERE'S LOTS MORE AT
SOFT SOUNDS MUSIC
THE GUITAR SHOP
535 YATES 381-5814

RENTALS
Large stock of guitars, amps and P.A. systems from $8 daily
SPECIAL weekend or monthly rates
NELSON'S MUSIC
1315 Government 385-9728

RECONDITIONED Upright Pianos

—Behr Bros. New York	$ 795
—RS Williams, restrung	$1195
—Kimball. Beautiful tone, ornate cabinet	$1295

Many other new and used pianos to choose from at special summer prices.
KEN PEAKER and BARBARA CRAWFORD
SOUND OF MUSIC LTD
1517 Quadra 383-0239.

SPECIAL SALE
ARIA AK1C classic guitar $49.95
ARIA acoustic guitars from $120
Damus
386-8475
CHARGEX—MASTERCHARGE
MUSICAL INSTRUMENTS
1108 Blanshard (at Fort) 386-8475

12C. GIBSON LES PAUL
Special Edition
$660 New

FENDER RHODES	$1200 new
Janus pre amp & amp	$750 new
Korg MS10 synthesizer	$485 new
Roland SH1 synthesizer	$750 new
Sunn Magna 400 w. X2	$725 used
ROLAND JAZZ CHORUS 120	$770 new

Other Roland amp and effects at exceptional prices.
TRY US
CASTLE MUSIC
477-7625

SUMMER SALE
NEW pianos from $1595
USED pianos from $595
Gleeson Music City
HOME OF HAMMOND ORGAN
714 FORT 388-9632

SPECIAL
CONN ORGAN WITH 25 PEDALS. SUIT HOME, CHURCH OR SUNDAY SCHOOL. ONLY $1395.
PORTER MUSIC
775 CALEDONIA 382-9542
(Closed Mondays) during July and Aug.

MODERN SOUND
Records and tapes is now located at
HALL-FAIRFIELD MUSIC CENTRE
728 FORT 385-3307

RICHARD DENZIL
PIANO TUNER—TECHNICIAN
Regulation, repairing, rebuilding.
388-9295

MARTIN CLASSICAL GUITAR, model 00-18C, excellent condition, made in 1964, $800. Days 753-3245 local 275, evenings 753-0750, Nanaimo.

WURLITZER ORGAN, 1 KEYboard, mahogany wood bench, perfect condition, reasonable for quick sale, moving. 383-6942.

McMUSIC IN HATLEY PARK
2244 Sooke Road 478-4622
Mon.-Fri. 10-7, Sat. 9-6

2 LARGE SPEAKER CABINETS for excellent PA system. 478-4365 after 6pm, Gary.

SECONDHAND PIANO, GOOD condition, must sell. Call before 2, 598-3418

1950'S FENDER Princeton Amp. A very unique sound. $350. 384-5045 after 5.

OVATION 6 STRING GUITAR, case included, excellent condition. 477-6383.

DEGAS TELECASTER WITH schafter machine heads and hardshell case, $160. 595-6912.

SPEAKER BOTTOM WITH TWO 15" speakers, suitable for bass, $150 o.b.o. 595-7442.

YAMAHA ELECTONE ORGAN, B-4B series. Like new, $1000. After 6 pm, 479-8595.

WURLITZER SUPER SPRITE organ, 477-1431.

SMALL PIANO, GOOD TONE, reduced for quick sale, 652-3067.

ODYSSEY GUITAR, $750. Steve, 595-6154.

PEAVEY VINTAGE AMP AND Gibson 12 string guitar. 656-3586.

CORONET DRUMS, COMplete set. 478-6568.

BASS GUITAR AND AMP, good condition. 478-9710

PA EQUIPMENT, MIXER, mikes, amps, front end. 478-7244.

70 MUSICAL INSTRUMENTS

GUITARS GALORE!
We're overstocked with used and unclaimed musical instruments of all kinds. 20% off our usual low prices till Aug 2/79. Come in and deal! Universal Trading Centre, 584 Johnson St. 383-9512

HAMMOND B-3, LESLIE, Rhodes piano and lights. 478-7244.

VENTURA 6 STRING GUITAR, $150 or offers. 595-2729.

71 MUSIC TEACHERS

FIDDLE FUN FOR CHILDREN through the Suzuki violin method. Age 4 onwards. Mrs. Ngai 652-1914.

WOODWIND LESSONS, $6 HALF hour. Phone 477-2294.

77 MOTORCYCLES

USED BIKE SALE
LOOK AT THESE PRICES

ROAD	
79 HONDA 750 F. extras	$3399
78½ HARLEY FXE	$4999
78 YAMAHA XS1100 loaded	$4699
78 GL1000	$3,399
78 YAMAHA XS1100	$3399
78 CX500	$2,199
78 CM185	$1,099
78 HONDA CB125	$ 699
78 HONDA NC50	$ 339
77 HONDA CB550K	$1699
77 KAWASAKI KZ100	$2,699
*77 KAWASAKI KZ650	$1,999
77 KAWASAKI KZ400	$1,099
*77 SUZUKI GS400	$1,499
76 YAMAHA XS750 (loaded)	$2,499
*75 HONDA CB750	$1,899
75 HONDA CB360	$ 899
74 HONDA CB550	$1,399
70 YAMAHA 75 Scooter	$ 399

*DENOTES EXTRA EQUIP.

TRAIL
Due to the low sale prices on these machines no warranty is offered.

79 SUZUKI RM125	$ 999
78 YAMAHA IT175	$ 699
77 KAWASAKI 175	$ 899
77 BULTACO 350 Alpina	$1,299
77 YAMAHA IT175	$ 799
77 YAMAHA YZ100	$ 599
75 YAMAHA DT175	$ 599
74 HONDA XL350	$ 799
74 HONDA TL125	$ 499
73 YAMAHA MX80	$ 299
73 YAMAHA MX80	$ 349
72 YAMAHA DT175	$ 399
71 YAMAHA DT175	$ 299
"AS IS" ROAD BIKES	
74 HONDA CB360	$ 599
73 KAWASAKI KZ500	$ 399
71 HONDA CB350	$ 399
70 HONDA CL125	$ 199
70 HONDA SL350	$ 399

Plus many more used bikes not listed.
SEE US NOW AT
MULLINS MARINE
921 Yates St. D-5245
382-1928 382-4515

LOOK AT THESE DEALS
ALL NEW YAMAHAS

1 only 77 RD400	$1,399
2 only 78 YB100	$ 729
3 only 78 TY175	$1,199
3 only 78 TY250	$1,459
1 only 78 SR500	$1,899
2 only 78 XS500	$1,999

PLUS
ALL 79 YAMAHA 400's ON SALE NOW
650, 750, 1100 SPECIALS ALL IN STOCK
COMMUTER SPECIAL
50CC shaft drive QT50 Yamaha
Only $529 inc. Fr. and Prep.
ALL AT
MULLINS MARINE
921 Yates St. D-5245
382-1928 382-4515

HONDAS
NEW 77 CT125 Trail
$989
INC. FR. AND PREP.
CHECK OUR DEALS ON 79 HONDA'S
WE WILL MEET OR BETTER ALL ADVERTISED PRICES AT
MULLINS MARINE
Your Honda Headquarters
921 Yates St. D-5245
382-1928 382-4515

1974 YAMAHA MX100, EXCELlent mechancial condition. Open for offers. 477-4442.

1975 HONDA 400-4, SUPERsport, A-1, extras, $1200. 598-8229.

1978 MOPED, LARGEST model, 1000 miles, like new, helmet, offers on $500. 656-3276.

78 YZ100E MOTOCROSS, LIKE new, extras. Offers on $800. 479-2898

1978 KAWASAKI 650, LOW miles, excellent condition, 595-1085.

MUST SELL 1978 CB400 HONDA, excellent condition, $1400. 477-6145.

1972 500 KAWASAKI, GOOD condition, low mileage, many extras, $1100. 383-9201.

SUZUKI GS 1000
$3690
(incl. $300 factory rebate)
FREDERICK MOTORS LTD.
616 Queens 383-0823
D-00834A

1978 HONDA 50 EXPRESS, EXcellent condition, only 600 miles. $395. 383-5793.

1974 YAMAHA TX500A, FAIRing, saddle bags, and more. $1400 or offers. 479-0763 after 5 pm.

73 HONDA 175, STREET BIKE, good condition, 656-4514 offers on $500.

1978 YAMAHA 650 SPECIAL, 3800 kilometers. Excellent shape, extras, offers on $2300. 383-7259 after 6pm.

1978 HONDA C.B. 400, (HAWK), must sell, $1500 or best offer, 383-8243.

1977 550 HONDA, 8300 MILES. $1500. Phone 384-4783.

1971 HONDA 450 TWIN, $600
595-7868

GS1000 SUZUKI, CLEAN, LOW mileage. 382-4504.

MUST SELL, '74 HONDA CB360, low mileage, like new. 384-2323, 384-4588 evenings

77 MOTORCYCLES

MOPEDS
18 Models to Test Ride
CASH FOR USED MOPEDS
Island Motor, 385-3515
602 Esquimalt D-1920A

VICTORIA HONDA
Harley-Davidson
2851 DOUGLAS 386-8364
DL5854

PUBLIC AUCTION
Happy Valley Centre, Saturday Aug 4, 1 pm. Taking consignments now. 478-6293. See our ad under coming events.

550 SUZUKI
Cafe Racer with farring, new tires. Helmet. Asking $1600 for quick sale. 658-5690

FOR SALE: '76 CHIBI MINI bike, just been rebuilt, excellent shape, open to offers, phone after 10 am Sunday, after 9 pm week nights, 598-3823.

LEAVING TOWN MUST SELL, 77 Yamaha 750, D.O.H.C., shaft drive, 3000 KM, like new, $2500 or best offer, 477-7858.

75 YAMAHA YZ 125. EXCELlent condition. $600. Universal Trading Centre, 584 Johnson St. 383-9512

78 SUZUKI GS750, 3500 KILOmetres, excellent shape. Header, low bars. Offers on $2800. 479-0552 after 5 pm.

1975 YAMAHA ENDURO 100, good trail bike and street bike, excellent condition, 2800 miles on engine, $500. 479-4643.

'78 HONDA 750 SUPER SPORT, excellent condition, 11,000 kilometers. $2800 or best offer. 478-1119.

1978 YAMAHA XS750 SPECIAL, shaft drive, back rest and luggage rack, showroom condition, 13,000 km, $2650. 474-1080.

MINT 1978 750-4 SUPERSPORT. 11,400 kilometres. Mechanic owned. All heavy duty options. $2900 or best offer. 386-6094

Brooklands Motorcycles
HARLEY-DAVIDSON HONDA
937 Fort D6121 383-5926

1978 HARLEY DAVIDSON Sportster, stock, low mileage, must sell, 388-7081.

1977 YAMAHA YZ80, EXCELlent condition, never raced, $450. 658-8401 and leave message.

GRIFFIN SUPERIOR FULL face helmet, like new, $75. Call Sherry 383-8031.

1976 650 YAMAHA, 12,000 MILES, excellent condition, best offer, Call 386-0125.

$400
For quick sale 1972 250 Yamaha Enduro. 388-7629.

HONDA 750-4, 10,000 MILES, 1976 Windkutter fairing and bags, like new. 386-2415.

HONDA Z50A MINI BIKE, MINT condition, price includes helmet, carrying rack, 1630 Elm Street.

1976 YAMAHA RD400. PHONE 382-9974.

SUSUKI 400 ENDURO, GOOD shape, $600. 383-5113 Cathy.

1974 SUZUKI 100 ENDURO, $500. 658-5105.

1977 MONTESSA COTA 348, 400 miles. Asking $1600. 478-0004.

1972 HONDA 350, $650. 595-8213 evenings.

1974 BULTACO 250, GREAT shape, $600. 652-3683.

GT80 FOR SALE, GOOD CONDItion $300. 386-0501.

78 BICYCLES

BOYS 10 SPEED CCM, 18" frame, silver, excellent condition. 595-7501

LADIES SEKENE SPORTS 10-speed. Extras. Cost $260, offers. 383-5658.

MANS AND LADYS 3 SPEEDS, $50, $40. Mans 10 speed, $60. Completely overhauled. 382-6460

LIKE NEW 20" 3-SPEED DEluxe folding bicycle, $60. 478-8027.

GIRL'S HIGHRISE BIKE, 382-4010 after 12 noon.

TRIUMPH 10 SPEED, $75. 385-7202

APOLLO 10-SPEED, 22", GOOD condition, $95. 592-1822, after 5 pm.

GENTS 24" 10 SPEED BIKE, $50 or offer. 652-3375

MEN'S 10-SPEED, EXCELlent condition, $50. 383-4769.

80 BOATS and MARINE

MERCURY OUTBOARDS
SUMMER SPECIAL
4.5 hp. c/w tank, hose, prop. $549
7.5 hp. c/w tank, hose, prop. $749
FREE
CASE OF MERCURY OIL TO FIRST 20 PURCHASERS OF ABOVE MODELS
AT YOUR 1-STOP MARINE CENTRE
Mercury Marine
800 Cloverdale
385-1457

14' COBRA WITH 85 HP JOHNson, excellent condition, $3900. 598-4319, 477-8692, evenings best.

LIKE NEW, 4,000 LB EZ-Loader trailer, new surge brakes, up to 22' boat with ease. 479-6169.

75 HP JOHNSON, GOOD RUNning order, controls and tank. $495. 592-1675

8 HP CHRYSLER OUTBOARD, used only 35 hours, like new, 478-3260.

1969 60 HP, EVINRUDE LONGshaft with controls, $500. 478-9358.

DIVING BARGE WITH 5 TON A frame and winch, galvonized steel hull, $10,000. 598-6684.

14' FIBREGLASS HULL, 33 horse Johnson, trailer, $800 or best offer. 479-6858.

2 OUTBOARD MOTORS, JOHNson 60's, with controls, all wiring and power box. 385-1109.

MERCURY 115 BOTTOM END controls all parts Honda Moped. 652-1509.

DRASTICALLY REDUCED 17' Brandylmayer-Head, 40 Johnson electric, $1600. Phone 478-8955.

CHRYSLER CROWN MARINE engine with 3:1 reduction gear, complete, $250. 642-3673 after 4:30 pm.

MARINE REPAIRS
Inboard gas diesel. Phone 656-0070 or after 5, 477-6288.

FOR SALE, "C" LICENSE WITH halibut privilege, 112-682-3816.

LIKE NEW 225 HP MERCURY, $2500 delivered. 748-5195

80 BOATS and MARINE

PELAGIC
PACIFIC INDUSTRIES (1974) LTD.
a COMPLETE stock of
FIBERGLASS AND EPOXY MATERIALS
ZSPAR
MARINE PAINTS
428 E. Burnside
VICTORIA
386-1811 386-7814

A REAL BUY
1977 Sangster "Chinook" 23' sedan cruiser powered by 190 HP Volvo Penta inboard/outboard with only 157 hours. Complete galley including alcohol stove, stainless steel sink, ice box, pressure water, sleeps 5, stand up head, extras include fresh water cooling, trim tabs, engine hour meter, compass, 2 batteries, 2 fire extinguishers, twin horns, danforth anchor, dishes, cutlery and cookware. Full written survey in May 1979. This very attractive boat has a replacement value of $20,500. and is being offered at a bargain price of $13,900. For viewing and sea trial please write P.O. Box 2205 Sidney, B.C. V8L 3S8 giving telephone number. All enquiries will be answered promptly.

COMMERCIAL FISHERMEN
70' STEEL Dragger
65' STEEL Salmon Seine
65' LONGLINE Halibut
54' SALMON/HERRING Seine
53' FREEZER TROLLER
43' TROLLER W/Herr. Lic.
47' FREEZER TROLLER
38' GLASS COMBO W/Hal. Lic.
37' GLASS COMBO (Palmer)
39' WOOD TROLLER
34' Wood Combination
29½' FARRELL GLASS 2 yrs. B.
70' STEEL FREEZER T&S
70' SEA GOING TUG
65' PACKER Rebuilt
Too Many More to List
ISLAND MARINE
Ray Mason—Victoria—479-8822
Rob Archer—Vancouver 926-7217
Peter Miller—Ucluelet—726-4284

BOAT PACKAGES!

26' Tollycraft	$12,500
19' Campion	$11,900
15'6" Canaventure	$4,495

We will sell your boat on consignment—phone John Woods or Bob Allison for appraisal—385-8756.
REG. MIDLEY MOTORS LTD.
Cloverdale at Douglas
DL5186

SUNRUNNERS CAMPIONS DOUBLE EAGLES
JOHNSON Outboards
ROADRUNNERS Trailers
bob whyte marine ltd.
SALES AND SERVICE
Corner Harbour and Resthaven
656-7286, SIDNEY
OPEN EVERY DAY
9 A.M. 'TIL 6 P.M.

GIBSON POWERCRAFT
CENTRE LTD.
Dealer For:
BAYLINER
HOURSTON GLASSCRAFT
CANAVENTURE
JOHNSON Outboards
VOLVO—OMC Sterndrives
MIRROCRAFT Alum. boats
Full Selection of ACCESSORIES
2520 Government (Near Bay)
382-8291

DIESEL ECONOMY COASTER 23
motor cruiser
NATIONAL Boat Sales Ltd.
2060 White Birch Road
Sidney, B.C.
V8L 2R1 Tel. (604) 656-3966
AND ALSO AT
False Creek, Vancouver

NEW
HONDA and MERCURY OUTBOARDS
ARE AT
MULLINS MARINE
925 Yates St. 382-4515

HARBOUR MACHINE LTD.
CHRYSLER—VOLVO
Marine gas and diesel engines
Complete Propeller and Shaft repairs
One day service when necessary
Custom Machine and Welding work
31 Erie Street 383-6555

MAST CRANE
Pull, step or work on your mast plus mast storage or sailboats to 4,000 lbs.
GAS DOCK
OPEN 7 DAYS A WEEK
8 a.m.-9 p.m.
VAN ISLE MARINA
2320 Harbour Rd.
Sidney 656-1138

WE ARE DINGHY SPECIALISTS
And carry the largest selection in stock in B.C. Davidson, Livingston, Galleon, Haida, Hawthorne, Sportyak and many others. Cartoppers, too.
ALL BAY MARINA
656-3167
2238 Harbour Rd., Sidney
(Open 6 days 8:30-5:30
Closed Mondays)

THUNDERBIRD YACHT SALES
WESTPORT MARINA
Next to Swartz Bay Ferry
2075 Tyron Road, Sidney, B.C.
656-5832
NEW and BROKERAGE boats
OPEN 9 a.m.-5 p.m.
7 DAYS A WEEK

28' GLASPLY
1977 model, Twin 233 Merc. on V-drive, 10'11" beam, hyd. steering, Mercathode, VHF and CB, H and C pressure water, shower, rec. sounder, F/G dinghy, sniffer, stereo. Outrigger poles. Two heaters, tabs, 2 spare props.
$44,500
CEDAR GROVE MARINA
656-2580

ken prasing equipment
for Outboards
CHRYSLER, SEAGULL
934 Goldstream Ave. 478-9313

FULLY EQUIPPED CANOES for rent. Phone 656-2107.

80 BOATS and MARINE

DJ YACHTS
We have moved to a new location at 2530 Beacon Ave., Sidney — a new sales dock is being completed. Good listings in power and sail are needed. 2 weeks complimentary moorage available.
For more information please call Randy Boyle, Joyce Omild or Don White 656-7333.

CANOE COVE
Yacht Sales
Open 7 Days a Week
656-5711 656-3918
Evenings, 652-4386

THERMAL
Non skid dishes, glasses, and cups, in nautical patterns, for boat and home.
SUNTIME
YACHT SHOP
2403 BEACON, SIDNEY, 656-2434

1976
33' cabin cruiser, dual instrument, command bridge, twin IB engines, VHF, CB, mast, hailer, power winch, generator, stove, oven with rotisserie, fridge, shower, interfone, heaters, carpeted, plus much more. Survey value $90,000. Must be seen at Canoe Cove Dock E43. Offers. 656-1421.

ATT. MARINERS
INTRODUCING A NEW CONCEPT IN PAINTING
Ocean Marine Painting
Specializing in surface preservation & marine finishes. Guaranteed maintenance. Commercial and pleasure. 382-1746.

CLASSICS
Sound 8 meter, 48 O/A diesel, built 1930, Scotland of Mahogany. $15,000.
27 dis. cruiser, Monk approx. 1948, diesel, big cabin, cedar on oak mahogany cabin. Sound. $5000.
Phone 112-653-4323

IF THE BOAT YOU ARE LOOKing for is not on our list this weekend, give us a call anyways and ask for our master list of all of our listings. Victoria Boat Mart, your only fulltime boat broker in the Victoria area would be pleased to sell your boat. We are open seven days a week to serve you. 453 Head St. 383-3324.

SECOND ANNUAL
CLASSIC BOAT FESTIVAL
Inner Harbour, Victoria, B.C. September 1-2. Open to (A) all traditional sailing vessels. (B) all classic power boats. Pre-1950. Registration c/o Victoria Real Estate Board, 3035 Nanaimo St, Victoria, V8T 4W2, 385-7766

CB Units
40 Channel CB, noise blanking, LED readout, .8 microvolt sensitivity. Installation available. We service all makes.
ASK ABOUT our in store specials.
B.C. SOUND & RADIO SERVICE
931 FORT 383-4731

HOT WATER from SOLAR ENERGY
the SOLAR SUN SHOWER is here
McQUADES MARINE SUPPLY
1252 Wharf St. 388-4343

Luxury Liveaboard
46' loa bridge deck tricabin motor yacht. Honduras mahogany on oak. Full electronics. Professionally shipyard built. Twin Chrysler marine. Davidson sailing dinghy, Davits, etc. Beautiful, Immaculate. Private. 477-0028.

BOAT TRAILER SPRINGS
See us for repair or replacement of your worn or broken springs and fittings. LOGAN'S RV SERVICE, 650 Burnside East. 384-0213.

SQUIRE & COOMBS
MARINE BROKERS
304 LAW CHAMBERS, BASTION SQ.
Several commercial fishing vessels for sale. Also "A" licences.
384-3363

1969 26' TROJAN, 200 HORSE Chrysler marine motor with only 700 hours. Trim tabs, electroguard system, depth sounder, CB radio. Motor and all exterior completely redone. Priced at $17,000. Phone Len at 477-9880 or 386-7413.

merCruiser
Cordova Bay Chevron Service
5144 Cordova Bay 658-5200

27' FIBERGLASS CRISCRAFT, new engine, loaded. $19,000. U.S.
AND
Mechanic Special. 27' Uniflite, Twin Chryslers, F.W.C. Needs work on one engine. $15,000. U.S. 1-206-284-3630.

UNIVERSAL "SUPER 4" NO hours on this rebuilt fresh water cooled motor, complete with clutch and 2.3:1 reduction gear, propeller, 12-volt electrical with alternater. $825. Details phone: 642-5628.

IDEAL FOR CHARTER OR LIVE aboard 53', sleeps 8, radar, VHF, SSB, CB, auto pilot, recording sounder. A very well maintained vessel, economical, 3 gallons/hour at 8 knotts, $90,000. 642-5723 after 5 pm.

FOUR APOLLO 32, PROP shaft, 30mm s/steel, gasket sets, filters, Racor fuel seperators for diesel or gas fuel systems, etc. Chromed Bronze dinghy lift brackets, all new. 479-0645, after 5.

20' DOUBLE EAGLE HARDtop. 215 H.P. Waukesha I.O., f.w.c., full galley, marine head, with galvanized tandem trailer. $12,495. Passage Marine, at Cedar Grove Marina. 656-2580, 388-5464—580.

26' TROJAN EXPRESS CRUISer, 9½' beam, full canvas, 190 HP Ford Interceptor, low hours. Excellent condition. $11,900 or best offer. View at Ganges Harbour, Salt Springs or phone 112-537-9747.

24' FIBERFORM CRUISER. New fresh water cooling system, trim tabs, leg, canvas; full galley; stand-up head; swim grids; Sport Yak dinghy; CB; sniffer; depth sounder and compass. $12,000. 652-3894 after 5.

30' MONK CRUISER, CEDAR plank on oak ribs, sleeps 6, 318 Chrysler Marine FWC engine, life jackets, fire extinguishers, fenders, flares, radios, hauled out June for survey and bottom painting. 592-3755

"REFINISH"
Expert repairs and maintenance. Fiberglass, wood, and steel. Brentwood Marine, 652-4533, 479-8822.

PUBLIC AUCTION
Happy Valley Centre, Saturday Aug. 4, 1 pm. Taking consignments now. 478-6293. See our ad under coming events.

PASSAGE MARINE
New, used and brokerage boat sales. Dealers for Zeta boats, at Cedar Grove Marina.
656-2580 388-5464 Pager 580

"POWER PROBLEMS"
Expert repairs and service to gas, diesel, hydraulics, steering, etc. Fast service, Brentwood Marine. 652-4533, 479-8822.

15' SKI BOAT, PLYWOOD, Glen-L design. Good condition. Trailer fair, 65 HP Evinrude. Excellent condition complete with controls. Package $1500 firm. 383-1069.

1979 ANCHOVY BAIT FOR sale. 656-3851

16' BOAT AND TRAILER, fully equipped, $4500. 642-4769.

80 BOATS and MARINE

19' STUERY, 140 MERC. I.O. V Berth, galley, sounder, CB, anchor, am-fm radio, head, leg rebuilt Mar. '79. Fully equipped for fishing and weekending. $8500. 652-5534 after 6 pm.

Commercial Fishermen
For a fair price and fast results sell your vessel through Ray Mason Island Marine 479-8822.

ELECTRIC WONDERTROLL 603 outboard plus 12 volt marine battery, both used less than 5 hours, $175 or near offer. 598-3162.

SEARAY, 26' WEEKENDER, AS new, purchased October '78, used 30 hours. Every extra including VHF, $29,000. Phone: 652-2110 or 688-1311.

MUST SELL VERY RELIABLE 14' fibreglass, full canopy, 35 horsepower, with trailer. $2500 firm. Phone between 6-8:30 am, or after 6 pm, 477-4319

BOSTON WHALER BOATS, ALL sizes available: 9, 11, 13, 15, 17, 19, 21 ft. Also engines and trailers. Summer sale prices. Pleasurecraft Sales, 658-8567.

18' HURSTON HARDTOP, 165 OMC Stern drive, FWC, Honda outboard, Roadrunner trailer, many extras, 259 Atkins Avenue, 478-2347.

23' OREGON DORY, 1978, 55 HP Evenrude electric, super stable and dry boat, for the serious fisherman. $4450 or best offer. 592-2945.

28' CRISCRAFT CONSTELLAtion. Excellent condition. Boat house kept. Moorage paid til April 1980. $20,000 or best offer. 656-6205.

22' SANGSTER CRAFT, REbuilt 155 hp Chrysler, slant 6, with 250 Volvo Penta League, sleeps 4, stove and oven, CB, offers on $8500. 656-3276.

1976 CANAVENTURE, 17', EXcellent condition, 120 hp I/O OMC. Roadrunner trailer with surge brakes. Many extras. $5800. 652-3513 after 6pm

1978 ZETA 24' HARDTOP, SLIDing bulkhead model with standup head. 255 Volvo F.W.C. with heater, 60 hours. Lots of extras. $18,500. 656-2719.

27' CRUISER, 8½' BEAM, 292 Ford Interceptor inboard engine, cedar hull, fully equipped. Offers to $11,000. Phone Rob 385-8708 9-5pm

17' BAYLINER, 70 H.P. JOHNson. 6 h.p. Evinrude. Roadrunner trailer. Like new. $7295. Passage Marine, at Cedar Grove Marina. 656-2580, 388-5464—580.

18' HOURSTON GLASSCRAFT. 150 h.p. Merc O.B. 2200-lb. Roadrunner trailer. Low hours. $6995. Passage Marine, at Cedar Grove Marina. 656-2580, 388-5464—580.

1965 CHRIS CRAFT, TWIN 283S, F.W.C, oil stove, dinghy, stand-up head and vanity. Sounder, CB, etc. Zincs and copper paint in June. $24,000. 652-4551.

OUTBOARD MOTORS, USED briefly for prototype testing, fully guaranteed, Johnson 140 horse, $2500. Spirit 9 horse, LS, $700. Telephone, 656-3966.

WANTED URGENTLY
9 ton "A" licence. Ph. Squire & Coombs, 384-3363

9 TON A LICENCE
Ray Mason
Island Marine. 479-8822.

15½' FIBREGLASS BOAT, 50 horsepower Merc, and trailer, well maintained. $1950. 658-8524 or 656-6026

22½' FIBERFORM IN EXCELlent condition, 188 Merc, CB, AM, depth sounder, dinghy, great fishing and family boat. 477-9679.

16' SKI BOAT, COMPLETELY rebuilt Olds V8, jet drive, fully carpeted, including trailer, sacrifice $2400 or best offer. 477-3316.

12½' ACHILLES INFLATABLE, good condition. Floor boards, wooden stern, copy of a Zodiac. $500. 385-2936.

16' FIBERGLASS OVER PLYwood boat and trailer, 50 HP Mercury motor. Parking lot rear, 420 Catherine St, 386-7245.

1975 25' BAYLINER SARATOGA, dinghy, compass, sounder, CB, TV, cassette stereo, low hours. $14,000. 479-4864 evenings.

15'6" GLASSPAR SKI BOAT, 65 Johnson, E-Z load trailer plus skiis, 2 tanks and extras. $2850. 382-3292.

FIRST CLASS FISHING VESsels for sale. For information on any boat in the fleet, call Ray Mason Island Marine 479-8822.

18' CABIN BOAT, 40 HP JOHNson, new steering, new fibreglass and paint job. Can be seen at West Bay Marina. 656-3145.

20' FIBREGLASS OVER PLYwood, head, sink, CB radio, sleeps 2, Chrysler outboard, refitted, $1900. 474-2888.

ZODIAC MARK II COMPACT 12'6" with 20 HP Johnson. Both excellent condition. $2100 or best offer. Fibreglass Sabot sailing dinghy, $150. Call 595-8730 after 5 pm.

8' MINI HYDROPLANE, "YELlow jacket" wood/glass boat. No steering or engine. $495 new. 385-8059 after 1 pm

245 GREW HARDTOP, 188 MERcruiser I.O., f.w.c., $11,750. Passage Marine, at Cedar Grove Marina, 656-2580, 388-5464—580.

22' STARCRAFT (ALUMINUM), immaculate Calkins trailer, consider 16'-18' in trade. $8500. 478-0159

1976, 30' BAYLINER CB, TWIN power, FWC, full electronic, generator, excellent condition. Call collect 724-4575. Best offer

15½' ISLANDER FIBERGLASS boat Deep V with 50 hp Mercury, on year old 1500 lb Galvanized trailer, asking $3200. 474-2847.

ALBIN 25, DIESEL CRUISER, was sold but, sale fell through. Very well equipped. Low hours, immaculate. 652-3520 evenings.

14' INBOARD RUNABOUT. 1964 Corvair turbo charge engine with V drive. Complete with trailer. 478-4054

LEASE 25' BERTH, BOSUN'S Marina, available immediately, call collect 334-4398 Courtenay.

1968 14½' FIBERGLASS SKAgit, 40 hp, with trailer. Asking $1500 or offers. 385-8235 anytime.

14' PLYWOOD, 33 HP, OB WITH trailer, good ski boat, $1000, 381-6473.

20' BOAT WITH 1974 115 MERcury. Toilet and sink, price $2750, 652-1907.

THREE- 55 HP BEARCAT, 4 cycle OB motors, 2 sets, single lever controls, 595-6776.

CANOE, 15', TRANSOM, PADdles, good condition, $250. 658-5019.

NAUTISPORT BOUNTY 2 MAN rubber boat, made in France, 2 horse Evinrude, $500. 656-5465.

HOMEMADE BOAT TRAILER, good condition, 15 ft. tilt boom type, $295. 384-8393

TANDOM BOAT TRAILER FOR up to 24', offers and trades considered. 5079 Lockhaven Dr.

19' REINELL, 85 MERC, ROADrunner trailer. All 1976. $6000. 382-9342.

78 CAMPION, 17½' HARDTOP, 140 hp Johnson, 2000 lb EZ load trailer. $6500 firm. 592-0628

15' FIBERGLASS OVER PLY, Eze load trailer, steering wheel, electric start, $750. 479-7772.

50 HP SKI OUTFIT. NEW CONdition. $2900. 35 hp Merc, A-1 condition, $500. 386-3711

65 MERC LONG SHAFT, FOR sale or trade for smaller motor. 382-8254.

19' GLASSPLY, HARDTOP, I/O, 30 hours, offers, 478-2649.

MARK I DELUXE ZODIAC, one month old, $1850; '78 Johnson 15, electric longshaft. 592-2764.

15' BOAT TRAILER FOR SALE, asking $375, phone 652-1260.

11' FIBREGLASS BOAT, TRAILer, and extras. $570. 477-6588

80 BOATS and MARINE

WANTED: 15-17' FIBERGLASS boat, engine and trailer, in top shape. 388-6538

10' FIBERGLASS HYDROplane, $100. 658-5105.

WILL PAY CASH FOR C LIcense. Phone: 642-4467.

WANTED-SMALL BOAT ANY condition. Call Greg 382-6206.

1976, 6 HP EVINRUDE, NEW condition, $485. 477-8035

75 HP JOHNSON OB, 1963, newly serviced, $395. 592-3358

14' BOAT, STEERING AND controls, $125 firm. 652-1451

1957 7½ JOHNSON OUTBOARD, good condition, $200, offers, 384-7854.

20 HORSE MERC, '69, $375. 385-5226.

NEW MKII ZODIAC, 15 HORSE Johnson. 382-9701.

20 HP MERCURY OUTBOARD. 384-4427

CANOE, CANVAS OVER WOOD, 16', $350 or best offer. 598-6203.

WANTED TRAILER FOR 12 FT. aluminum boat. Phone 652-3182.

CANOE FOR SALE. 14' Fiberglass. 477-6074

81 SAILBOATS

Gypsy Yacht Sales
I have qualified purchasers looking for the following sailboats:
Ranger 26 up to $18,000, Ranger 28 or 29 up to $30,000 range. Also 32-35' F/glass sloop or cutter in $40,000-$45,000 range. If you have any of the following, and are considering selling, please contact David Carere at 656-5591. Gypsy Yacht Sales.

TANZER SAILBOATS
1979 Models on Display At
BOB WHYTE MARINE
Corner Harbour and Resthaven
Sidney 656-7286

ERICKSON 34T, 1½ YEARS old, immaculate. Diesel. North sails. Thermostatically controlled, forced air diesel furnace. Zodiac. VHF, RDF. $59,900. 656-6191 or 595-7784.

VICTORIA HONDA
OUTBOARDS for the sailor
7½ hp and 9.9 hp in stock
2851 Douglas 386-8364

SEA CHEST
MARINE SUPPLIES
656-6621
9732 1ST., SIDNEY

ERICSON YACHTS
Anglers' Anchorage Marina
933 Marchant, Brentwood Bay
652-3531

23' COLUMBIA, MAIN, JIB sails, lifelines, 4 berths, galley pak, head, Seagull aux. Exceptionally clean, $10,500. Bob Whyte Marine, 656-7286.

22' CLASSIC WOODEN SAILboat. Cutter rigged, red cedar Carvell planked. Includes outboard, 3 sails, stove, anchors. Asking $4900. 383-0336 after 4.

1978 TANZER 26' FULLY equipped, 4 sails, CB, stereo, teak interior, 9.9 hp Johnson, excellent condition, moorage at Oak Bay, $26,000 or offers. 385-9336.

21' SWIFTSURE SLOOP, FIberglass, sleeps four, beautiful teak interior, jib, main, trailerable, Mercury engine. Pleasurecraft Sales, 658-8567.

20' FIBERGLASS CENTREboard sloop, outboard, trailer, complete cruiser for 2-4, extremely ship shape. $7500. 384-3344, 385-2471

24' CHARACTER KETCH, REPlica East Coast oyster boats, professionally built 1978, of Douglas fir. Trailer, outboard, lifejackets, etc. $5250. 652-3375

SAILTREND
Open 9-6, closed Sun./Mon.
1157 NEWPORT 592-2711

CAL 25, EQUIPPED TO cruise, depth sounder, CB, furling jib, Honda outboard, sportyak, many extras, $9500. 386-9165.

16' WOODEN FIREBALL, MAIN and jib sails plus spinnaker, also trailer, complete, $700 firm. 592-3633.

20' VIVACITY, SLEEPS 4, 4 sails, head, galley, 6 hp outboard, excellent shape, $6500. 384-4765 between 5-7 pm.

SAN JUAN 24 SAILS, WILL also fit other small boats. 388-4844.

WANTED: AUGUST 11-25, SAILboat, sleeping 5-6. References. 384-3344, 385-2471

FOR SALE, 30' CATAMARAN, must be seen to be appreciated. Best offer. 656-4712.

SAN JUAN 24 WANTED, MUST be in good condition, 652-3520 evenings.

SPINNAKER
for 35' vessel. 477-0616.

27' VEGA, $19,000. TO VIEW evenings, 658-8817.

MUST SELL 16' CATAMARAN plus trailer. 478-9710.

92 SPORTING GOODS

RIMPAC DIVERS Ltd.
Next scuba diving classes start Aug. 27. There will be a one week course from 9 a.m.-6 p.m. Mon. to Fri. and the usual evening 5 week course. Enroll early on this very popular course taught by "THE PROFESSIONALS", 9818 Fifth St., Sidney, 656-6313.

FRANK WHITE'S SCUBA SHOP
832 Fisgard 385-4713
Leaders in Diving Instruction
Fun with safety
Next basic course August 1st.

COMPLETE SCUBA DIVING outfit, hardly used, for ladies size 7-8. Includes blue-black privately tailored Farmer Jane with short sleeves, jacket; snorkeling geer, $300. 386-8065

WDR
Private scuba diving courses, #1 evening course begins Aug 13th, #2 daytime course begins Aug 13th. For information Wayne Rogers, 384-8726.

DRY SUIT BY FITZ-WRIGHT, medium-size, good shape, $385; Also, full face mask by US Divers, like new, $95. Evenings, 382-0310.

SCUBA GEAR (ALL EQUIPment required) in excellent condition, full price $950. Willing to sacrifice for $550. 592-1789.

HUNTER'S SAFETY COURSE, registration night Aug 10th, 7 pm, Workpoint Barracks, further information call 386-8581, 478-8679.

LYNX PREDATOR GOLF clubs, 2 thru pitching wedge, 1,3,5 woods, $385 or best offer, replacement cost, $650. 384-6052.

WANTED-UNWANTED SPORTing goods of all types. Fishing, hunting, etc. Free pickup. 388-4064.

WANTED URGENTLY: 7MM mag. hunting rifle, good condition, reasonable. 477-0912 after 5 pm.

MONTAR BACKPACK, HARDly used, fiberglass frame, $45. Phone after 6pm. 386-2959.

GOLF CLUBS, MENS LEFT hand, Power Bilt - Citation, 1, 3, 5 woods. $100. 382-2745.

WANTED: USED TRICK SKIS. 388-6538

TOURNAMENT FOOSBALL table, $475. Phone 388-9871 after 5 pm.

9 MM ERMA, LUGAR ACTION, semi automatic pistol. 478-7922

92 SPORTING GOODS

Robinson's
We Aim to Please
CHECK OUR PRICES
50th Anniversary
EXPERT ADVISE!
RIFLES — Park/Hale deluxe 7 mm mag. 4X scope, $379 — Rem 22/250 2x7 Redfield, $399 — Rem/Mohawk 6mm 4X Weaver, $239 — SHOTGUNS — Stevens 12G Dble, $159 — Hibbins 12G pump, $159— Win 12G mod 97, $79.
NOW IN
HUNTING REGS
JUST FOR BOW HUNTERS
Compound bows, Game getter arrows, all extras. All new department, watch us grow!
1307 BROAD 385-3429

SPECIALTY GUNS
INT. KNIVES LTD.
HUNTING REGULATIONS
LICENCES
GAME TAGS—
LICENCE HOLDERS
NOW ALL IN STOCK
576 YATES ST. 383-2422

PLAY-MOR
RECREATIONS LTD.
Billiard Tables, Shuffleboards
Cues and Accessories
!Special-Foosball-Special!
Games Room Lights
517 KELVIN 384-3332

GUN STOCKS REFINISHED. 479-7359

93 CAMERAS, SUPPLIES and PHOTO FINISHING

bill's photo supply
DOWNTOWN at
1672 Douglas
383-7443
LANGFORD at
800 Goldstream
478-2712
2047 Oak Bay Ave.
592-3122
THIS WEEK
Featuring
Filters for all your photographic needs. Come in and see the NEW Cokin system of filters. Its a dream come true!

LINHOF 4"X5" TECH III Xenar 150mm lens and acc. $650.00, Bolex 16mm with 15mm and 25mm and Kern tripod $275.00, 16mm Graflex opitcal sound projector $300.00. Borice and James tripod suitable for an 8"x10" camera $80.00. Phone 382-1971.

city photo
1227 Gov't.
385-5633
We buy good used cameras and photographic equipment.

SUPER 8 AUTOMATIC MOVIE camera. Zoom lense, flash, cartridge loading (Sanko). Sanko Super 8 projector, like new. Extra reels, splicer, etc. $500. 652-2805

AUDIO VISUAL EQUIPMENT
Clearance sale. Disolve controls, programers, screens, projectors. Miscellaneous. Impact. 382-0919 or 382-4606

4X5 VIEW CAMERA, 2 LENSES, film slides, enlarger and professional equipment. Excellent condition. Offers. 478-0547 Leave message.

WANTED; PENTAX BODY OR camera with threaded lens mount. 652-3000.

DURST AUTOMATIC COLOR print processer, $1,050. Rod 385-8992, work 388-5248.

FUJICA ST605N 35MM FLR, EXcellent shape, $250 new, $190. 748-1110.

NIKONAS II AMPHIBIOUS camera. Reasonable offers. 595-0179.

96 RANGES, STOVES and FURNACES

MARTIN 2-BURNER PROPANE stove with 5 pound tank. Like new, $60. Also, Kenyon Marine 2-burner pressure alcohol stove, excellent condition, $160. 383-3318 evenings.

WILLIAMS HIGH PRESSURE hot air automatic oil furnace, complete with ducts and pipes, good condition, $350. Before 6 pm. 477-0251.

KENMORE STOVE, AUTOmatic self-cleaning with rotisserie, asking $400, will sell to best offer. 383-9661.

SAWDUST BURNER, CONverted to oil, good for greenhouse and 250 gal. tank. Offers. 383-9514 after 6pm.

30" ADMIRAL RANGE WITH rotisserie, Avacado, 4 years old, excellent working condition, $200. 477-8093 after 5.

GE CONTINUOUS CLEAN range, 3 years old, avocado, sparkling new condition, $390. 478-9129.

AIRCO OIL FURNACE, 107,000 BTU's, all duct work, $200 OBO. After 6 pm. 474-1415.

WHITE 30" ADMIRAL RANGE, excellent working condition, oven window. $115. 479-9149.

30" 4-BURNER VIKING range, excellent condition, $90. 592-1898.

24" GE STOVE, WHITE. AFTER 6 pm. 474-1415.

CYCLOS OIL STOVE, PLUS OIL, $225. Excellent condition. 598-2427

OLDER STOVE AND FRIDGE, selling both for $75. 384-1614.

VIKING RANGE, $100, GOOD condition, 595-0749.

97 FURNITURE

SOLID TEAK COFFEE TABLE, 5'x3'x16", and end table, 2½'x2'x20". Both in very good condition. English oak refectory table with carved legs, 30"x42" extends to 66". 386-7563.

1930'S OVERSTUFFED CHESterfield with 2 matching chairs, dark blue velvet material, all in very good condition, $650 or nearest offer. 382-5569 between 4-8 pm.

KENMORE ZIG ZAG MACHINE with console, $175. Restmore antique wine couch and chair, excellent condition, $325. 386-7377 after 6.

UNIQUE, ELEGANT
1920's style shell-back couch, rich velvet, beautiful. Purchased from Standard Furniture. Sacrifice $495. 381-5968.

QUALITY BLUE VELVET chesterfield suite, $500. Two burnt orange velvet chairs, $125 each. Two end tables. 9x7 Indian rug, $350. 592-4204.

3-ROOM GROUPING — LIVING Room — Bedroom — Kitchen. Full Price $988. Easy Payment Plan. Echo Furniture, 704 View, 384-2214.

SOLID MAPLE BUNK BEDS, antique organ, two wing chairs, chesterfield and matching chair, loveseat and matching chair. 477-8446.

PINECRAFT LTD., DISPLAY of Ontario pine furniture. Handbuilt to order. (with illustrated catalogues) at Leafhill Galleries, 47 Bastion Square, Victoria.

MOVING. EVERYTHING MUST go. Chesterfield. Teak dining table. Dresser. Small items. 384-6647.

97 FURNITURE

TRADE-IN TIME
MATTRESSES
$25 on your old mattress
$25 on your box spring
WHEN YOU PURCHASE A NEW
Spring filled
MATTRESS or BOX SPRING

3'3" size, each piece	$169
Regular size, each piece	$189
Queen size, each piece	$219
King size, each piece	$289

Latex Rubber
The mattress that gives even support to all parts of the body, truly the most comfortable mattress of all.
MATTRESS or BOX SPRING

3'3" size, each piece	$199
Regular size, each piece	$249
Queen size, each piece	$289
King size mattress	$399

MATTRESS TOPPER PADS
ENJOY the luxurious comfort

Thick	Size	Rubber	Foam
1 in.	39x75	$27.25	$ 8.55
2 in.	39x75	$52.75	$17.25
1 in.	54x75	$37.75	$11.85
2 in.	54x75	$72.90	$23.65
1 in.	5x0	$44.65	$14.00
2 in.	5x0	$86.50	$28.00
1 in.	King	$58.50	$17.75
2 in.	King	$112.35	$36.40

IMMEDIATE DELIVERY
Open Fridays 'til 9 p.m.
EASY CREDIT terms available
Gregg Furniture
"The quality furniture store — where you can see how it's made"
2300 DOUGLAS 388-7365

AFTER INVENTORY SUPER SPECIALS!
39" twin mattress and box spring $108.88; 54" double mattress and box spring $128.88; Mates bed with mattress $199.88; complete maple bunk beds with mattress $369.95; bed sofas with foam mattress only $269.88; large assortment of headboards, from $11.95; 3 pc bedroom suites priced from $249.88
OPEN 7 DAYS
Thurs & Fri. 10am-9am
Sun 11am-5pm
Mon, Tues, Wed and Sat 10am-6pm
COLWOOD-LANGFORD
Furnitureland
1610 Island Hwy
(Farmers Market)
478-1921

SET OF SIX CANADIANA OAK chairs with captain's chair and original leather seats, a rare find, $80 each; very elegant mahogany coffee table with central buried oval, also has birdseye maple edging, only $75; very different styled old-fashioned mahogany wind-up gramophone on brass castors in excellent condition, a real conversation piece, $275; antique very beautiful elegant mahogany curio cabinet with lots of delicate carvings, $150. 652-4740.

WELCOME!
Tillicum Furniture invites all their old friends and customers to visit their new store at 1633 Hillside at Scott

GORGEOUS OLD GOLDEN OAK drop-front desk with three drawers and carved eagle claws around balls, heavy medallion brass handles, $350; gorgeous very old red mahogany Regency coffee table with brass claw feet, lots of intricate carvings, going fast at $125; antique solid red mahogany bow-front hiboy, $125; antique dark walnut dresser on castors with bevelled swivel mirror, $150. 652-4740.

SET OF FOUR BEAUTIFUL ANtique oak very high-backed chairs with rich emerald green velvet seats, stamped Crown Warings, only $70 each; antique very heavy solid oak tudor buffet, excellent condition, $250; child's dark maple roll-top desk, $100; magnificent Canadiana oak bowfront dresser with large oval bevelled mirror and castors, $250. 652-4740.

CONTEMPORARY CHESTERfield, gold/brown velour, matching loveseat, chair and ottoman, like new, $750. Black naugahyde chesterfield, like new, $250. Bernina sewing machine, table, chair and accessories $550. Knechtel bedroom suite, solid wood, off white, dresser, bureau, 2 double beds, 2 end tables, $1000. Hostess chair $35. 477-2581.

KNECHTEL SATIN RIBBON-Mahogany, solid wood 9 piece dining room suite, double pedestal table, 6 chairs, china cabinet and buffet, $1495. Antique pine cottage table and 2 chairs $195. Good selection of oak tables and chairs, 15 min. from town. Pete's Place, 786 Goldstream, 478-6000.

3 CUSHION GREEN NAUGAhyde settee $175; black naugahyde vibrator recliner $120; Pine coffee table and 2 end tables $75; wired back and arm easy chair $75. Mel's Bargains, 3460 Quadra, 384-3152. Chargex and Mastercharge available.

SOLID MAHOGONY DINING table, 4 upholstery chairs, $500. Electrosprung settee and sidechair, $300. Twin beds and mattress with dresser, stool and bedside table, $200. All in good condition. 478-5237.

TWO CHAIRS, ONE DRESSER with mirror, Hollywood twin beds with mattresses and headboards, sheets, blankets, pillow slips and bedspreads, pair of matching trilights; two suitcases. 385-6624, after 6.

CORNING TOP STOVE, SELF cleaning, nearly new $650. Kitchen set $150. chrome kitchen table. 385-9586.

CUSTOM BEDS, CAPTAINS, $120, mates, $115, mates bunks, $150, 479-7400

6 MONTH OLD COUCH, LOVE seat and chair, $900 or best offer. 478-3874 after 4pm

OCTAGON SHAPED BUMPER pool table, 3-way convertible wooden table. 479-9406.

BURL TABLE, RED CEDAR, beautifully handcrafted. 592-6015.

QUEEN SIZED WATERBED. Very good condition. $299. 382-5043

QUEEN SIZE MATTRESS, boxspring, and frame. $300. 385-0374 after 5pm

MATCHING SOFA CHAIR AND ottoman, tan brown, $250. 595-1085.

WARDROBE, MAHOGANY AND cedar with full length mirror, drawer. $160. 477-0982.

DOUBLE CONTINENTAL BED, good condition $30. Phone 384-1385.

DUNCAN PHYFE STYLE mahogany dining room suite, table, 6 chairs and buffet. 388-5796.

DOUBLE BED, BOXSPRING and mattress, walnut headboard, excellent condition. 383-6828.

DOUBLE BED WITH HEADboard, $75. After 5 pm, 595-6948.

97 FURNITURE

PUBLIC AUCTION
Happy Valley Centre, Saturday Aug 4, 1 pm. Taking consignments now. 478-6293. See our ad under coming events.

READY TO ASSEMBLE RUSTIC wood furniture, unique gifts. We also want, on consignment, handcrafted furniture and accessories. Monastery Furniture, 942 Fort Street, 383-2431.

GREEN AND GOLD, 6' CHESTERFIELD and matching chair, good condition, $150. Phone between 5-7, 383-9528.

KROEHLER CHESTERFIELD and chair, $300; Bar $75; telephone table, $25; all good condition. 652-4650.

COLONIAL QUEEN SIZE water bed, dresser and bed tables. $600 or best offer. 384-8217.

MOVING: MUST SELL EXECUTIVE teak desk, four rush-seated dining chairs, hideabed and older-style stove. 598-2549.

98 TV, STEREO, RADIO SALES and SERVICE

Open 'til 9 Nightly!
385-5555
Independent Buyers
Discount Service Ltd.
939C Esquimalt Rd.
Stereos
Color TV's
ENTERTAINMENT SYSTEMS TO FIT ANY AND ALL ENVIRONMENTS!
—Buy the best and reduce costly service calls!
Yes, we take trades!
No down payment! (OAC)
Free delivery!
Free parking!
In Store Bank Financing!
(FULL SERVICE WARRANTY)
—5 yrs. parts and labour on most new sound equipment
—Loaner supplied during service
—Full credit on upgrading 1st. yr.
Technics
Best-Buy Sound System
Receiver, Speakers, Turntable W/Magnetic Cartridge, $649
AR Speakers
AR 18 Speakers each $99
Car Stereo
COMPLETE LINES
Jensen, Pioneer, Panasonic
Panasonic CX7100 Auto-Reverse Tape Deck $179.
Panasonic
Color TV's from $499
20" Color Special $619
No money down. Low monthly payments! (OAC).
Open 10 til 9 Daily
10 til 6 Saturday
385-5555

RENT
OR
RENT TO OWN
TV and Stereos
and MICROWAVES
SPECIAL SUMMER RATES
COLOR TV's FROM $15
381-5622
27 W. Burnside
10-9 P.M. 6 DAYS A WEEK

• microwave • color TV • stereo
homark
• rentals • service • sales
"Home of the $10 service call"
This Months Special
20" Zenith remote control TV $689. with approved trade-in.
WHILE THEY LAST

5 YEAR WARRANTY
1979 20"
ELECTROHOME
COLOR TV
RENT TO OWN
AS LOW AS $22 per month.
NOTE: Rent to own available for any size, any make.
ALSO — we rent color TVs $25 per month — $10 delivery.
CITY CENTRE TV
OPEN 10 A.M.-9 P.M.
6 DAYS A WEEK
477-6971
Next to K Mart in the Mall

USED COLOUR TV'S $149. AND up, with warranty. ELECTRON TV SALES AND SERVICE, 100 Burnside Rd. W. just up from Tillicum Drive-in, 383-5432

GARAGE SALE
Excellent colour TV, $95. Black and White, $35. Stereo/TV combination, $50 with guarantee, 383-8774.

LEAR JET CAR SPEAKER SYStem sale. Lear Jet 6720's reg $169 now on sale for $149. Available at J&V Electronics Services, 2628 Bridge St. 385-4831

MUST SELL
Sansui, Akai, Teac, Pioneer, Yamaha. Complete system. Phone for detailed information. 383-7567.

LARGE 21" COLOUR PORTable Fleetwood T.V. all newly reconditioned and reserviced $200. 21" RCA Victor console black and white $50. 385-8869.

DOKORDER 4 CHANNEL TAPE deck with Simul-Sync, SOS and echo effects, $700. Impact, 382-0919 or 382-4606.

USED RCA 25" COLOUR TV. A-1 working order with 90 day warranty $169.95.
ATLAS STEREO AND TV
763 Fort St 385-2712

I WILL COME TO YOUR HOME to service your TV for only $10. Call Jim 381-5622.
Homark Sales Ltd.

JIL CITIZEN MPLS 40 CHANnel SSB radio, $250 with 36" whip, trunk mount antenna. 477-5272 evenings.

SANYO TURNTABLE, RECEIVer and cassette deck. All in one. Excellent condition. $380. 386-1463.

GOOD USED PORTABLE B and W TV $59. Used color $198. BUTLER BROTHERS, 1724 Douglas, 383-6911.

USED BLACK AND WHITE TV $69.95. Phone 381-5622.
Homark Sales Ltd.

STEREO COMPONENTS FOR sale, as new, phone anytime, 595-0710.

BLACK AND WHITE TELEVIsion, 26" cabinet style. Works good. $50 or best offer. 595-3365

TWO KENWOOD LO9M AMPS, 300 watts each, full warranty. 478-7244.

GARRARD AUTOMATIC TURNtable player with cover. As new $75. 383-5658.

DENEN 7" OPEN REEL stereo tape-recorder player, $175. 383-5658

SONY 9" TRINITRON COLOUR T.V. with stand, great for boat or camper, $200 firm. 383-7259 after 6pm.

REVOX A700 TAPE DECK, mint condition, offers, 385-3354.

REVOX B77 FOR SALE. 477-6871 after 6

98 TV, STEREO, RADIO SALES and SERVICE

HELP
Too many color TVs taken in trade. Come in—make an offer. CITY CENTRE TV, next to K-Mart in the mall, open 10-9 p.m. 6 days a week.

PHILIPS SP 39 SPEAKERS, walnut veneer, on sale for $399. SP 25's on sale for $199. Also, Philips reel-to-reel with pre-amp, $700. Available at J and V Electronics, 2628 Bridge Street. 385-4831

GD ELECTRONICS
Midland S.S.B. 40 channel, $199.95
We install all mobile equipment
4087 Quadra 479-2443

C.B. ANTENNA, ½ WAVE, Mighty Mag III, $50. 388-9545.

99 GROCERIES, MEAT and PRODUCE

North Douglas Delicatessen

N. Zeal. Edam and Mozz	1.79 lb.
N. Zealand White Cheddar	2.09 lb.
N. Zealand Gouda	2.09 lb.
Canadian Yellow Cheddar	2.09 lb.
Cooked Imported Ham	2.69 lb.
Salami and Hot Pepperoni	1.69 lb.

Open Tue.-Sun. Closed Monday
3891 Douglas 479-1827

WILLIAMS
QUALITY MEATS 795 FORT ST.
384-0525 — 384-0526
GRADE "A" FREEZER BEEF
Sides $1.49 Hinds $1.79
Full Baron $1.69
Local Lamb $1.99
Weight loss in cutting, boning & trimming will increase the price per pound.
Chargex Accepted

BEEF
Grade A steers. Cut to your specifications. Sides $1.59 lb. Hinds, $1.95 lb. Pork, Alberta grain fed, $1.09 lb.
Weight loss due to trimming and boning increases price per pound. 100% fully guaranteed.
Red Robin Foods
John, 652-4921 or 478-6233

SAANICH FRUIT GROWERS. FRESH LOCAL FRUIT AND PRODUCE, AND ALSO JAM LOGANS, VINE LOGANS, AND FRESH OKANAGAN FRUIT. 2180 KEATING CROSS RDS. 652-1138. OPEN 10 AM TO 5 PM, CLOSED SUNDAY AND MONDAY. PLEASE BRING OWN CONTAINERS.

SUMMER SALE
Red hinds, $1.83 lb. Red sides, $1.59 lb. Red fronts, $1.29 lb. Baby sides, $1.59 lb.
Weight loss in cutting, boning and trimming will increase price per pound.
Alberta Meat Processors, 383-3012, 383-8552

SIDES OF BEEF $1.59 POUND, Sides of pork $1.09 pound, Cut-Wrapped-Frozen
Weight loss in cutting and trimming will increase the price per pound.
CUSTOM CURING & SMOKING
Dutch Deli' and Meats Ltd.
Retail and Wholesale
Phone 478-2626

SAVE MONEY, BUY MEAT IN Sooke, A-1 beef, sides $1.39 lb. Grain fed side of pork 99¢, Lamb $1.85 lb. Cut, wrapped and frozen, price per pound increase due to trimming etc. Old Country Meats, 642-3950 Sooke.

Okanagan Fruit
APRICOTS (OVER 10lbs) 35¢ lb
Bill Bayley Garden Centre
Colwood Farmers Market
478-8822

LOGANBERRY U-PICK
Last chance for easy pick. Highcroft Farm, 6081 Old West Saanich Rd. 652-3363. 55¢ a pound over 10 pounds. Friday 8am.

DRYING IS CHEAPER
easier, preserves more nutrients than canning or freezing. For information on home dehydrators, call The Grinder 479-9933.

LOGAN BERRIES
#1 crate berries, jam wine berries. 652-2046 9am-8pm.

SILVER RILL FARMS
Fresh picked corn is available every day. 7179 Central Saanich Road, 652-3509, 652-2019.

CHOICE FREEZER CAULIflower. 4818 Cordova Bay Rd. Open Saturdays only 8:30am to 5pm.

CANNING TOMATOES. PHONE 479-1338 between 10-6 p.m. not Sundays.

20 LBS. TOMATOES, $6. 3965 Shelbourne St. Between 4am-4:30pm.

FRESH LOCAL LAMB
By the carcass. Cut, wrapped and frozen, $2.25 per pound. 478-3944.

BROILER/FRYERS, 10 weeks, 4-6 lbs. You pluck them. Alive or killed, 75¢ lb. 658-8593

ALBERTA GRAIN FED BEEF
Information phone Bob. 381-6621.

BLUEBERRIES
Fresh, ready picked, available soon. 383-1233

FRESH FROZEN PEROHY OR perogie, $1.50 dozen, (in 5 dozen bags). 477-0204.

20 POUNDS CANNING TOMAtoes, $6. 6432 Pay Bay Highway.

100 MISCELLANEOUS FOR SALE

OUTDOOR INCINERATOR barrels. Ready for use, $6.49 delivered. 383-1328.

45-GALLON OAK WHISKEY barrels, good condition. $17.50 383-1328.

LEATHER SUITCASE, $45; dressed dolls; coffee table, $50; china. 477-3755.

USED MICROWAVE OVENS, hardly been used. Make an offer. 381-5622. Homark Sales Ltd.

6X12 SLATE POOL TABLES from $1500, 4x8 slate tables from $900. Phone 753-6222.

APARTMENT SIZED WASHer/extractor, nearly new, $225 or offer. 388-7656.

DININGROOM TABLE AND 4 chairs, lovely condition, $75. Powered trail bike, excellent for fishing and hunting, not for highway use in good condition, open for offers. 592-1611.

NEW SMOOTH 16"X12" CONcrete slabs, 85¢ delivered. 592-7068.

SHEDS, BARNS, GARAGES, warehouses, pre-fab or erected. 479-8056

ELEGANT, RED FOX, HIP length coat, worn only a few times, $2200. 658-8774.

CARPET BARGAIN. BRAND new 12'x16'. Wrong colors. Cost $350, sell $300. 642-4704

HOOVER WASHER/SPIN dryer, mini refrigerator, 20" range. Single size bed. 386-9419

KIRBY VACUUM CLEANER, with handy butler and rug shampooer, complete $150. 386-0316.

BRAND NEW FILTER QUEEN vacuum, used once, stored, $400 with accessories. 384-9647

COLEMAN 3-BURNER CAMP stove. Hi-boy cooler. Ping-pong table. 477-9794.

STEEL FILING CABINET, 5'X3' drafting table, office lights. 652-3375.

NEW, GESTETNER LETTER maker, $700. Gestesax, $900. Duplicator, $1100. 477-3650.

APT. STYLE FIREPLACE; large table; kitchen table, four chairs. 383-7758.

FURNITURE, CARPETS, APpliances, lovebirds, camping equipment and more. 385-9630.

100 MISCELLANEOUS FOR SALE

Mais Furniture & Appliances
FRIDGE SALE
13 cu. ft. frost free
Limited quantity,
Reg. $568
NOW $488
1 only 17 cu. ft. avacado frost free, reg. $748
NOW $698
3 only apt. size, white
Reg. $349
NOW $319
MICROWAVE OVEN
1 only — Sharpe,
Reg. $829
NOW $798
1 only Modern Maid Corning top surface unit,
Reg. $749
NOW $699
KITCHEN AID DISHWASHERS
NOW ON DISPLAY
1821 COOK
385-2435

HOTPOINT AIR CONDITIONER $99.95; Viking 30" stove $59.95; sub zero 23 cu. upright freezer, in excellent condition $398; 9 pc solid wood dining room set, $599.95. Deluxe 4 pc living room set, $899.95. Coral sofa and love, $599.95. Colonial sofa and chair, $419.92. Vinyl sofa and chair, $139.96. French Provincial occassional chair, $148.88. Spanish style arm chair, $58.88. Utility cabinet, castors, $194.95. Mr. and Mrs. dresser with mirror, $127.50. Bissell rug shampoo master, $9.88. Hairdryer, $9.95.
The Traders
388-6264 715 Finlayson
Open nights 'til 9 p.m.
Sat. 'til 6, Sun. 12-5

SCARCE ITEMS
"Gibbard" solid walnut tea wagon, $299.; nests of tables, $119 and $189; Maple coffee table, $119; corner china cabinet, $359; Queen size hida-bed, $349; drop arm love seat, $139; studio couch, $89; Maple buffet and hutch, $219; Bunk beds, $199; Single mahogany bed complete, $159; Mahogany bedside table, $69; Electrolux vacuum, $95; Temporary Power Pole, complete, $95; Hida-Bed, $189. Chargex or mastercharge.
Pandora Furniture
1050 PANDORA 383-6319

auctions • appraisals
AUCTION EVERY FRIDAY NIGHT
Kilshaw's
OF VICTORIA
six generations
1115 FORT ST. 384-6441
Antiques and Modern Furnishings

Vacuum Cleaners
Nearly new and reconditioned from $25.00 guaranteed. Current models always available: Compact, Electrolux, Filter Queen, Kirby, Hoover, Sears-Kenmore, Eureka, Lewyt, G.E. etc. Power nozzles adapted to any machine. Repairs every brand. Trades welcome. Top of line Built-ins - $325.
Mister Sweeper, 906 Esquimalt Road (at Head), Colwood Corners Mall next to Highway Supermarket. 386-3717, 474-1011.

BLANSHARD AT VIEW
INTERNATIONAL WATERBED (VICTORIA)
386-8858

UPHOLSTERY
Quality fabrics for less. Upholstery supplies and tools. Guaranteed workmanship available.
Morgan's Fabrics
2070 Cadboro Bay Rd. (near Fort and Foul Bay junction). 598-4011.

ken prasing equipment
For Lawnmowers
TORO LAWNBOY
934 Goldstream Ave. 478-9313

Wosk's
WE TAKE TRADES
1810 STORE 385-8781

INTERNATIONAL KNIVES
574 Yates St. 383-2422
(Across from the Post Office)

GOOD SUPPLY OF THERMO glass units (a sample) 45X46, $22, lots more. 3/16 tempered glass, sizes 28X76, 34X68 70 and 78, 33X74½, 46X68, 70 and 78, $15 each. Can deliver. Amber colored glass 60¢ per square foot, 24 oz. 75¢, 32 oz. $1.25, 3/15 $1.50, ¼ plate $1.75, 3/16 bronze tinted $2, 16" off cuts greenhouse glass 20¢ sq. foot, 20" or ? circles, 3/16 smoked tint $8. 656-6656.

EATON'S WAREHOUSE STORE
749 View St.

MOVING MUST SELL, 2 MONTH old deluxe 4' vinyl padded bar. Paid, $279. Sell, $150. 6 drawer large arborite dresser, $60. Large old Steamer trunk, newly upholstered inside, $75. Double bed box spring and mattress, $50. Double bed radio headboard, footboard and rails, $35. Small sliding door end table, $10. Metal shelving units, $10 and $5. 381-5009.

ORANGE WINTER JACKET, size 14, $10. Child's record player, plays 45 and 33⅓, $15. 386-8292.

EUROPEAN HEALTH SPA Membership, 5 years. Best offer. Call 388-6246; nights: 478-1850.

100 MISCELLANEOUS FOR SALE

ATTENTION SERVICE CLUBS, Sports Clubs or anyone wishing to own their own concession stand or work shed, 16'x8', complete and movable with wiring for all equipment, never been used. Can be viewed at Knight Signs building 6675 Mirah Pl. off Keating X Rds. Central Saanich, asking $999. Mr Gordon Carter 595-4141.

THISTLE BABY CARRIAGE $35, fibreglass laundry tub $10, 54" boxspring with unfinished spindle head and foot board $50, 39" white vinyl headboard $10, 2 double quilted bedspreads-1 mauve check $15, 1 gold floral with matching drapes and shams $20, assorted books and misc. 479-0510.

SKYLIGHTS — AVAILABLE IN single or double glazed, clear, white or smoked — full-size range available, special sizes available upon request. Authorized distributor of COLUMBIA SKYLIGHTS for Vancouver Island. THE PLASTIC SHOP, 2105 Douglas St. 386-1477.

TWO ARMCHAIRS; SOFA AND wing chair, all excellent quality construction. Ideal for reupholstering. Book panel 78"X30"; 2 aluminum doors; chest of drawers; table; 3 wood framed windows; mahogany door; soccer boots and misc. used clothing. 595-7501.

ANTIQUES, COLLECTIBLES, used modern furniture, large and small appliances. Reconditioned bicycles, lawn mowers, tools, tires, baby items, numerous miscellaneous items. Bill's Bargain Barn, Craigflower and Tillicum. 384-5235. Tuesday-Sunday. We Buy, Sell, Trade and Deliver.

CARPET BY AXIMINSTER, 10'x12', excellent condition, only $100 also Sony Stereo reel to reel tape recorder, $25 and a fine Cabinet radio, am/fm and record player by Philco-Ford for only $195. View by appointment. Phone 381-6767.

METAL CONTAINERS, 6'X18", airtight, bolted, can be separated lengthwise, free-standing, make beautiful planters, feed/water trough for cattle. Heavy-duty plastic containers, 51"x23"x21", ideal for storage, shipping, tool box, etc. 642-5836, 598-8703.

NEW ALUMINUM FOLDING bed, 39" wide, $75. New set of dishes, Mikasa, silver edging, set of 16, with all large pieces, $450. 4 sizes, set of 16, drinking glasses, liquor, wine, champagne, soda, silver edging, new, $250. 383-9307.

NEW LEFT-HAND DOOR 13 CFT FF REFRIG TO CLEAR $499 — New 15 Cft Gold with thinwall Eurethane insulation for energy-saving operation, to clear $599, also NEW almond range with self-clean oven $535. BUTLER BROTHERS, 1720 Douglas.

BEAUTIFUL TABLE, 4 CHAIRS, $70. 2 pc chesterfield, $70. Double bed, $40. Single bed, $20. Wood coal stove, like new, $45. Sunbeam vacuum, $20. 2 portable TV's, $5 each. Many other household items. All in good condition. 382-7819.

65 CJ5 JEEP, 4 MAN TENT, camping equipment, tow bar plus lights, 35 mm camera equipment, big projector screen, color TV, ping-pong table and Parker games, 9x12 green carpet, business painting equipment. 32x107 lot, offers. After 6. 382-5334.

Amana RadarRange
McDONALD SUPPLY
370 GORGE RD. EAST 386-6745

HOMELITE
CHAINSAWS
SALES—PARTS—SERVICE
RENTALS
GIBSON POWERCRAFT
2520 Government 382-8291

ALL VACUUMS
We sell every vacuum made at the lowest price. All rebuilt and guaranteed. From $20.
All Victoria Vacuums 595-2622
2805 Cedar Hill Rd.

TOOLS 'N SPACE
"The Hobby Woodworking Shop"
SUMMER HOLIDAY SHUTDOWN
July 22 - Aug. 6
Thanks for your patronage
383-9600 338 Catherine St.

20" ELECTRIC RANGE $125; Moffat Corning top range with self cleaning oven $475; 4 bronzetone kitchen chairs $30; bird cage and stand $30. Mel's Bargains, 3460 Quadra, 384-3152. Chargex and Mastercharge available.

USS CONSTITUTION
36" tall ship model, good detail, fully rigged with sails, offers on $145. See it at Village Toy and Hobby Shop, Brentwood Bay or phone days 652-5838 or evenings 652-3318.

ARBORITE TABLE AND 6 chairs $100, complete 2 twin beds $100, modern writing desk $25, drop down bed chesterfield and chair $40, electric lawn mower and garden tools $50. All in good order. 382-3474. 2739 Fifth St.

ELECTRIC CORDLESS hedger, new; electric canopener, new; chrome bar stool; paintings; Mans suitcase, slim line; Students writing desk; two pretty white chenille bedspreads. 656-1338, after 10:30 am.

TWO DOUBLE BEDS, COMplete. Antique Maytag wringer washer; 20" B & W console TV; National Geographic 1966-to date; medium metal dog carrier; misc. household articles and small appliances. 382-9588.

BAKERS EQUIPMENT
Foster freezer, retarder, 140 quart Hobart mixer, 160 loaf electric revolving oven, donut fryer, etc. Can be seen in excellent working condition until August 11. 746-6812.

BLUE INDIAN HALL RUG, 5'X7½'; small kitchen table with 2 drop leaves; coffee table 5'X16"; step table, solid wood; chrystal chandelier; 3 table lamps. All items as new and selling for ½ price. 386-3380.

HOOVER APARTMENT WASHer, dryer, 2 pieces $150. Rollaway bed, mattress $65. Lazy Boy chair, divan $50. Sunbeam mower, cord $60. Royal Floor Polisher $35. 2 chests of drawers $20 each. 382-3883.

USED APPLIANCES, fridges, stoves, washers, dryers, Hoovers, wringer washers, deep freezes, 30 day warrenty. Bill's Bargain Barn, Craigflower and Tillicum. 384-5235 Tuesday-Sunday

STIHL Chainsaws
SALES—PARTS—SERVICE
RENTALS
GIBSON POWERCRAFT
2520 Government 382-8291

BETTER PRICES/ BETTER delivery.
Kitchen-aid dishwashers.
KENYON SALES
386-1214, 24 hours

DIAMONDS!
20% off our usual low prices on all our diamond rings to .90 carat. Sale ends Aug 2/79. Universal Trading Centre, 584 Johnson St. 383-9512

TWO 9'X12' RUGS. ONE PERsian, off white with brown modern design, asking $500. Other, plain light blue, $30. Call Saturday or Sunday daytime, weekdays evenings: 478-8635.

12 GAUGE DOUBLE BARREL shotgun $115, 303 rifle $65, Phillips reel-to-reel tape recorder with microphone, some tapes $95, Seagull outboard motor 40+, long shaft $350. 592-4706.

FRIDGE, SLALOM SKI, KEROsene blow torch, oak table, wooden canoe, bathtub, standard lamp, 2 wooden chairs, Cousteau books, push mower, 2 aluminum screen doors, 383-1625.

UPHOLSTERY FABRIC, 20 yards cotton velvet in burnt Sienna and black, large floral and leaf print on biege background. $10 per yard or reasonable offer. 478-0844.

QUALITY CARPET, 10X14', short shag in soft green, excellent condition, $130/385-5226.

USED SHOWER DOOR WITH hinge, size 30"X62", offers. 477-4442.

100 MISCELLANEOUS FOR SALE

HO SCALE TRAIN EQUIPment, $100. TRC 124 realistic CB, with preamp mike, $60. 5 string banjo and case, $60. Akai 709D cassette deck, $300. Phone John 479-6022 after 6pm

MOVING, MUST SELL, WASHer, tv, stereo, toaster, queen bed, single bed, table and chairs, end tables, other miscellaneous items. Reasonable prices. 479-4995.

NEW ADMIRAL MICROWAVE OVEN with variable cook, digital timer and 5-year guarantee on Magnetron — Cash discount price $499 at BUTLER BROTHERS 1724 Douglas. 383-6911.

APP. 4 CORDS OF FIREWOOD $50, chrome birdcage with stand $15, 40"x40" aluminum window complete with glass $20, 2 camper special mirrors to fit all trucks $30. 478-6016.

MATCH YOUR CHINAWARE, needing pieces of discontinued fine bone china to make up your set or wishing to sell discontinued china, 1 or more pieces. Please phone 384-8830.

30 GALLON, PLUS 15 GALLON fish tank complete with fish, heater, air pump, stand. Boy's 3 speed Mustang bike and kick stand, asking $75. 478-7345.

LIKE NEW BLACK & DECKER edger. Push reel lawn mower. Wine bottles, ½-gallon, 1-gallon and car boys. Roll-away cot, no mattress. 477-9692.

DRYER, MAPLE 5 PIECE DInette, bedroom suite, fireplace accessories. Bathtub enclosure, drapes, other miscellaneous articles. 656-5335

VANITY WITH MIRROR $65; Stanley fore plane $30; Wooden fore plane $20; 7 Flat socket chisels $20; Saws, Tool Box, etc. Phone 382-1971.

DRY SUIT BY FITZ-WRIGHT, medium-size, good shape, $385; Also, full face mask by US Divers, like new, $95. Evenings, 382-0310.

USED 100 AMP AND 200 AMP Electrical breaker panel board, approved. Will sell as is or will install at reasonable rates. 478-4032, if no answer 385-5335.

21 CU. FT. FREEZER, 2 TWIN size box spring and mattress, electric artificial fireplace logs, vintage steamer trunk, small childs organ. 384-6711

RUG, PALE GREEN, 9'X12'4", nevered used, $135. Duncan Fife mahogany gate—leg table, $150, perfect condition. Ladies clothes etc. size 12. 598-2056.

DEMOLITION SALE. 3569 HENderson Rd. Cedar decking, laminated beams, bathroom fixtures, doors, etc. 8 am-6 pm, excluding Sundays or phone 595-0455.

18-MONTH-OLD KENMORE automatic washer and dryer, parts guarantee still in effect, $450; older electric stove, excellent condition. 386-6303.

DRAPES, LINED, ELEGANT mediterranean motif, reds, gold, orange, 17x84, matching 10x84, $325. Evenings and weekends, 385-1637

MOFFAT, CORNINGWARE counter top stove, $125. Toro 18" reel mower, $50. 3 hp OMC outboard, $100. B and D heavy duty edger-trimmer, $20. 642-4633.

CHAINSAWS
Alf Becker and Son Ltd.
2981 Tillicum 384-6414

STORE FIXTURES
Matthews Agencies
922 Meares 388-4123

GROWER'S SELECT TROPICal Plant Mart. Quality plants. Low prices. Wholesale, retail. 414 Craigflower Rd. 381-5522

NEED A TELEPHONE ANswering machine. Call Interconnect 384-0511. Sales, Service, Rentals.

BURL CLOCKS, BEAUTIFULLY handcrafted. Wedding, anniversary gifts, reasonable. 592-6015.

8X10 STORAGE SHED, WOODen structure, complete with sliding window, $395 or offers. 477-1468.

LP'S
Large selection of used records. Most $2. ea. Universal Trading Centre, 584 Johnson St. 383-9512

ALMOST NEW, 2-MONTHS, wall-to-wall carpet, 12'x16' approximately, brown tones. $125 or best offer. 478-0235.

VICTORIA ORGANIC WORM Ranch, fishing worms 15 for 50¢. 2825 Peatt Rd. Victoria BC V9B 3V5. 474-2960.

30" MCLARY RANGE, VERY good condition, avocado. Viking portable dishwasher, white. 479-7783 after 5

ALPACA PONCHO, ICELANDIC wool poncho, handmade wool sweaters, very reasonable. 721-3407.

7½ HP OUTBOARD MOTOR with gas tank, $150 or best offer. Floating swimmingpool cover, 15x30', best offer. 385-3967.

MOVING MUST SELL. ROLL top desk. Triumph Spitfire parts. Winter clothing. Miscellaneous household effects. 478-8514.

COOKING INSERT FOR VAN or summer cottage, 3 burner propane stove, ice box, sink, pump, bottle. $175. 477-3201.

3'3" CONTINENTAL BED, 8 drawer unpainted chest, large selection LP classical records. All very reasonble. 592-0056.

BROWN COUCH AND CHAIR $75, green Lazy Boy chair $50, 2 chest of drawers and mirror $80, stereo $15. 477-0302, 477-2215.

WRITING DESK, 3 DRAWERS either side, 1 middle. Power saw, antique mangel circa 1900. Many other useful items. 595-5953, 1337 Gladstone.

GIANT SALE, COMPLETE boxspring and mattress, single $50, double $75. 262 Old Island Hwy. 479-3231.

ANTIQUE MCCLARY KOOTENay wood burning stove, nickel and white porcelain trim. Mint condition. $1200. 112-390-4417

STOVE, 5 YEARS OLD, ASKING $100; refrigerator, asking $25; good wringer washer, offers. 595-2924.

MOVING TO APARTMENT. For sale: Kelvinator dryer, like new, $175; Kenmore washer, $75. 479-8758.

TWO GRAVES AT HATLEY MEmorial Gardens, numbers 1 and 2, Lot 323, Section D, Garden of Devotion. 388-6234.

9X12 RUG, WITH UNDERPAD, multi coloured brown and orange. Good condition. Under $50. 478-1175

GENERAL ELECTRIC DEluxe range and 13 c.f. AMC. refrigerator. Both white. $150 pair. 477-8606.

SINGLE BED, DOUBLE BED, birch office desk, coffee table, 2 end tables, 1 maple kitchen set, 3 speed youth bicycle. 592-3812.

AVOCADO GREEN STOVE, $60. Double bed $50. Child's car seat $12. Collapsible playpen $12. 383-8255.

FOURTEEN COUTTS CARD fixtures; one 5' glass showcase with sliding doors and understorage. 388-6451.

6" "CRAFTSMAN", JOINTER-planer with ½ hp motor and metal stand. New condition. 528 Hillside Ave, $450.

TOYS, TYPEWRITER, HEAVY desk, 2 old cabinet stereos, misc. Evenings from 4-8pm. 595-8429.

WATERBEDS
Day or night, 478-7345.

VACUUMS
Eureka and Hoover. Sawyer Sewing Centre, 388-6228.

CUISINART FOOD PROCESSOR, $110. 477-0416.

GE AUTOMATIC WASHER, $125. Phone 592-1952.

8 MONTH OLD, ELECTROLUX, $300. 383-1326

TENT TRAILER, $200. IRON railings, best offer. 478-0537.

100 MISCELLANEOUS FOR SALE

16X48 DESK AND CHAIR, $35. Boys 5-speed bike, $35. Boys bike, $25. Girls bike, $25. Pool cabinet, $12. Double cement sink, $20. Push lawn mower, $20. 4 drawer chest, $35. 3 drawer chest, $25. Cupboard, 32x35, $15. Cartop carrier, $10. Shelves, 9x84x54, $20. Shelves, 11x84x30, $20. Sears metal hutch and shelves, 16x24x48, $15. 595-5498.

3 BEDROOM COTTAGE FOR demolition or removal, also misc. furniture. After 6 pm. 474-1415.

60" TAPESTRY LOOM, DRUM carder, 24" Inkle loom, bobbin winder, Colonial crib, 477-8550.

FRIDGE, STOVE, SEWING MAchine, rocking chair, books, encyclopedia, like new. 656-5293.

PECAN COFFEE TABLE $75, Viking washing machine $100. 479-4563.

ONE GREEN TOILET AND ONE green marble sink and counter. $75 each. 477-5904.

6" JOINTER WITH ¾ HORSEpower Craftsman motor, $300. 598-3761.

DOUBLE BED, SPRING, MATtress. Girl's bicycle. Car bike rack. 595-1827

COMPLETE SET OF COLlier's encyclopedias, one year old, $100 or best offer. 595-5757.

APPLES, 25¢ LB; BUFFET; woodburning range; wrought-iron railing. 595-2371

PING PONG TABLE, $20. GLASS shower doors, $40. Magnus organ, $25. 477-8035

OLD OAK SIDEBOARD IN EXcellent condition; portable sewing machine. 385-0638, evenings.

KNITTERS! WEAVERS! Handspun wool, ideal for Indian sweaters. 383-9045, 383-6371.

ADMIRAL'S PORTABLE DISHwasher, wood top, 3 years old, $250. 652-9383.

100 FOLDING METAL CHAIRS, $4 and $5. Misc. incandescent electrical fixtures. 477-2226.

WICKER BENTWOOD ROCKer, just like new, $70. 388-4459 after 5.

MAGNOVOX SOLID STATE 20" color TV, $300. Students desk $65. 658-5826.

GAS LAWN MOWER WITH BAG. Rakes: metal, bamboo and garden. 477-4609.

BEAVER 9" CAST IRON TABLE saw, extras. Excellent condition. 383-5658.

SEALY POSTUREPEDIC MATtress, good condition, cartop carrier and box, 477-2147.

KENMORE MICROWAVE oven, little used, was $600, sell for $400. 478-1346.

DEEPFREEZE, UPRIGHT, 16 cubic feet. Excellent condition. $125.00. 477-5537.

FRIDGE AND FREEZER UNIT, brown, 2 door, $175. Very nice gas range, $125. Days 382-0871

18X4 ABOVE GROUND SWIMming pool plus ¾ hp filter, (new). $500 or best offer. 478-7561.

MODERN RETAIL DISPLAY counter, offers. 477-6161 evenings.

100 AMP 24 CIRCUIT PANEL, 100 amp meter base, other used electrical items. 385-5958.

WESTINGHOUSE DRYER AND Kelvinator washer. $40 each, including free delivery. 477-5150.

BULLOCK OIL FIRED WARM air furnace, complete. Wanted plate glass 4'x8', 5'x10'. 477-1485.

METAL AWNINGS, 13'8"X42" and 5'5"x42", $75. Before 6 pm: 477-0251.

1.10 CT. DIAMOND, APpraised value $6320. Will sell for $3500. 206-823-2773.

NEW FRIDGE AND STOVE
Buyright Homes, 474-2154

KENMORE DISHWASHER. Phone 595-1730 after 6 pm.

NINE BAGS MANURE OR SOIL, $10; sand, $9, delivered. 592-7068.

4 X 8 POOL TABLE, $250
474-2950

UTILITY TRAILER, 6'X4'X2', wooden, has top, $250. 479-9743.

APARTMENT WASHER AND dryer, fully automatic. 474-2518.

24 SQUARE YARDS RED SHAG carpet. $120. 388-9275

ROVER PORT-A-POTTI, USED 2 weeks, $50. 477-1179

FIXTURES FOR SALE
Inquire at 385-0510

14 CU. FT. DEEP FREEZE, good condition, $150. 478-9710.

101 CHILDREN'S MISCELLANEOUS

ROUND-A-BOUT
Children's Clothes
Now taking fall and winter wear. Infant to size 10. 1005 View, Tuesday-Saturday, 10-5 p.m. 385-6552.

ONE CARBED, $10. TWO CAR seats, $15 each. One walker, $3. Packsack, $15. Large playpen, $25. 721-3853

6-YEAR CRIB WITH SIMMONS Babyrest mattress, 4 sets of sheets, $90. Other small baby items. 595-7666.

WANTED CHILDS PAINT easel and reverse chalk board. 477-7917.

103 MISCELLANEOUS WANTED

AUCTIONS
EVERY TUESDAY
APPRAISALS
FOR PROBATE INSURANCE AND SALE PURPOSES
386-3308
LUNDS
THE AUCTIONEERS AND APPRAISERS FOR VICTORIA AND VANCOUVER ISLAND

THE SALVATION army needs your re-usable clothing, furniture and household goods. "Help us to help others." Family Thrift Stores, Victoria, Sidney and Langford. For pickup — 386-3295.

$$$$$$$$$$$$$$$$$$$$$$$$$$$$$
Private collector paying minimum 4 times face value on pre-67 Canadian silver coins. 2½ times on 67-68 coins. Also want all US and foreign coins and banknotes. Don't hesitate! Silver is at an all time premium. I will call and pay cash. Phone 386-3469 anytime.
$$$$$$$$$$$$$$$$$$$$$$$$$$$$$

CASH
Vintage clothing, furs to 1950, Linen, costume jewelry, china, glass, collectibles. Small unique or antique furniture, prints, brass, etc. 11 to 5 384-4547, after 6pm 385-9878, 577 Johnson St.
THE BAY WINDOW

I NEED ANTIQUES AND COLlectibles, wood furniture, crocks, old wood tools, Doulton figurines and jugs etc. Old trunks, Indian baskets, oil lamps, old tins, china, plus any interesting collectible. Fair price paid by repu̇table dealer, 479-2684.

CASH FOR SCRAP
We buy re-cyclable scrap metal, industrial and domestic.
CLEANSTEEL PRODUCTS LTD.
343 Tyee Road, 384-4161.

103 MISCELLANEOUS WANTED

CASH
Used colour TV's needed desperately for resale — We buy for cash. Call 381-5622 for estimate, Homark Sales Ltd.

PUBLIC AUCTION
Happy Valley Centre, Saturday Aug 4, 1 pm. Taking consignments now. 478-6293. See our ad under coming events.

RANGES LESS THAN 12 YEARS old, Kenmore, Inglis, Whirlpool, Speed Queen, Simplicity washers, almost any make dryer, working or not, 478-6000. 478-5449.

WANTED TO BUY, USED MObile cement pump, must be in good working order. Write to Derk Albers, box 232, Vanderhoof, B.C. or phone collect 112-567-4498.

BEER BOTTLES
and cans 60¢ doz. Old car batteries, radiators, copper, brass, lead etc. 526 David, 383-1328, 8-4.

WANTED: SMALL LIGHT CULtivator. Electric or manual Smith Corona portable typewriter. Must be reasonable, pensioner. 595-3574.

WANTED TWO ADULT FOAM filled life jackets, two children's foamed filled, 8-10 years, life jackets and one set of 8' oars and locks. 479-3086.

DIAMONDS WANTED
Cash for your diamonds and rings in any condition. Universal Trading, 584 Johnson, 383-9512.

WANTED: APPLIANCES, FURniture and miscellaneous items. Wayne's Wagon Wheel Store, 652-3321.

BUYING RECORDS
The Bookshelf, 230 Menzies 382-8422.

SELL OLD BOOKS TO THE HAUNTED BOOKSHOP
382-1427

FRIDGES, SQUARE CORnered, working or not, 478-6000, 478-5449.

WANTED WATER TANK ON old mobile truck or trailer, bigger the better. 754-6606.

WANTED: RADIAL ARM SAW without motor, Box 83, Youbou B.C. V0R3E0.

WANTED: WASHER AND Dryer, good condition, cash. 478-0547 Leave message.

WANTED: 3 OR 4 MAN TENT, Egyptian cotton or lightweight canvas. 658-8993

WANTED: ROUND TEAK DINing table, 4 chairs in good condition, 658-5827.

WANTED: DESK, LARGE, good quality, factory made. 382-2290

FRIDGES AND FREEZERS bought. 383-7213. All Temp.

TOP PRICES FOR OLD POSTcards. 595-7567 or 383-8311.

TWO CHILD CARRIERS FOR bicycles. 479-5610.

WANTED METAL LATHE, 8-12". 592-1456, 5-6 p.m.

42" UMBRELLA TABLE, 592-6249.

BAND SAW 10, 12 OR 14", GOOD condition. 385-3253.

INDIAN SNOW SHOES WANTed, good condition. 595-5659

WANTED SECOND HAND FULL size Teepee, 386-9886 5-7pm.

WANTED CHILDRENS VEST type life jackets. 477-1130.

105 GARAGE SALES

GARAGE SALE SIGNS
Free use of a garage sign from A. J. "Sandy" Crawford of Realspan Properties. Phone the office and arrange to borrow your sign. Sandy will pick it up later. No obligation. Just another Realspan Service.
REALSPAN PROPERTIES LTD., 388-6454
RES: 477-1561

YARD SALE. FRIDGE $100, stove $100, freezer-1 yr. old-$225, b/w tv $75, armchair $35, 2 manual typewriters $50, misc. books, University texts, magazines and misc. household goods. 512 Macaulay St. Sat. August 4th. 9-5 pm.

MASSIVE BASEMENT SALE
Furniture, magazines, books, clothes, rubber dinghy, camping equipment, gifts, posters, insulation, crafts, etc. August 3 and 4 from 9 am-9 pm and August 5, 2-5. 2558 Chelsea Pl. (Cadboro Bay)

PUBLIC AUCTION
Happy Valley Centre, Saturday Aug 4, 1 pm. Taking consignments now. 478-6293. See our ad under coming events.

GARAGE SALE. SOMETHING for everyone. Tues-Thurs noon till 9. Just past McKenzie, at the blue overpass on corner of Rogers and Douglas. 4101 Douglas St.

TWO FAMILY. WORKING fridge, $10. Chairs, lots of small and large miscellaneous items. Some good used clothing. Etc. Saturday August 4 9-4pm 2700 Avebury Ave.

BASEMENT SALE
All must go. Low prices. Filing cabinets, Queen bed, dresser, tables, etc. 897 Jasmine. August 4. 479-3740

BASEMENT SALE. GIRLS leather fur trim coat, Brownie outfit, small lady's bike, miscellaneous items. 2996 Dysart, Thursday, 10-4.

MOVING, FOR SALE HOUSEhold effects, clothing, miscellaneous. Thurs till Mon, 595-3628 or 721-3338. 1923 Belmont Ave (backyard suite)

GARAGE SALE. SMALL APPLIances. Tools. Small motors. Etc. 385-5958 for location, 9-4.

MOVING SALE, COLOUR T.V. furniture, plants, misc. 602 Battery, August 3rd and 4th. 10-2pm.

LARGE GARAGE SALE. 1121 Monro. Sunday 11-4 pm. 385-6545.

GARAGE SALE, SATURDAY, August 4th, 10-2, Gyro Park.

109 MISCELLANEOUS TO RENT

TYPEWRITERS
Student rentals, manual $12 per month, electric, $30 per month. City Office Equipment, 386-8396.

CAMOSUN FURNITURE RENTAL
MONTH TO MONTH
833 YATES ST. 383-3655

MONTHLY CAR PARKING, $24, close in on View. 658-5978 evenings.

115 SWAPS

72 DODGE POLARA, TESTED, good tires. Swap for dumptruck, or what have you? 386-7977, 642-4758

½-ACRE PLUS, NEAR VICtoria, will accept late model car as trade—in, value $10,000. 598-5701.

67 FIREBIRD LOADED FOR best boat, motor, trailer outfit, 656-6806.

1975 MERCURY WAGON, extra clean for best boat, motor trailer outfit. 656-6806.

116 COINS and STAMPS

WANTED CANADIAN SILVER coins, 1966 and back. Also, US silver coins, 1964 and back, paying highest prices. Also, buying 1967-68 silver coins. 478-8580.

117 ANTIQUES and ARTS

WEDGEWOOD 1870 6 PIECE blue willow washstand set. $500 or best offer. 595-8069

ALL BRASS DOUBLE BED, EXcellent original condition. Best offer. 656-6864 after 5 pm.

4 WEDGEWOOD DEMI-TAFFE, "Santa Clara" design. 595-7501

117 ANTIQUES and ARTS

ANTIQUE AUCTION
Tues., Aug. 14, 7 p.m.
Call us now for a free appraisal of any items you wish included in this auction.
386-3308
LUNDS
THE AUCTIONEERS AND APPRAISERS FOR VICTORIA AND VANCOUVER ISLAND

KNECHTEL SATIN RIBBON Mahogany, solid wood 9 piece dining room suite, double pedestal table, 6 chairs, china cabinet and buffet, $1495. Antique pine cottage table and 2 chairs $195. Good selection of oak tables and chairs, 15 min. from town. Pete's Place, 786 Goldstream, 478-6000.

Mathom Restoration
and designs, old furniture, antique repairs and refinishing. Stain glass repairs, leaded glass windows and french doors, 730 Market St. next to Attica. Days 385-6331, evenings 652-4387.

4 CHIPPENDALE CHAIRS, tilt-top table, Chippendale bookcase, picture frames, walnut shelf, small oriental table, mirror. 656-5293.

CASH FOR OLD OIL PAINTings, antique and estate jewelery. Brandon's, 18 Centennial Square. 385-0623.

FOR SALE PRE-COLUMBIAN pottery—figurines, bowles, etc. Fine quality. Private collector. 595-2095 mornings.

HIGHEST MARKET PRICES paid for Georgian furniture, clocks, oriental rugs, etc. David Robinson, 1019 Fort, 384-6425.

THREE HANDSOME CARVED Baroque style highback armchairs, light gold upholstery, $675 each. 383-2787.

ANTIQUE SOLID OAK DINING table (36x74 entended) and 6 chairs. Asking $800. Phone after 6 pm and weekends, 382-2976.

SINGLE CYLINDER NOVA ENgine, very old. Complete and restorable. $300 or offer. 478-0547 Leave message.

FURNITURE REPAIRED. ANtiques our specialty. Phone 478-2539.

WE BUY SMALL ANTIQUES including furniture.
Waller Antiques, 388-6116.

WE BUY FRENCH ANTIQUES, porcelain and furniture. Jadis Antiques, 384-4523

EDWARDIAN GREEN VELVET couch, appraised at $1200, offers. 478-6995 after 6 pm.

PRIVATE COLLECTION OF ANtiques. Phone for information or viewing 385-6545.

ANTIQUE OAK SECRETARY, very good condition, 479-8185.

120 GARDEN SUPPLIES

Fertilizer

SAANWOOD FARMS LTD.
Cow manure. 652-2026 or 652-1743. No Sunday calls please.

Greenhouse

GREENHOUSE FOR SALE, 15'6" X 9' aluminum greenhouse, 477-5361.

Plowing, Rotovating and Cultivating

DON'S TRACTOR SERVICE
477-3913
We rotovate, plow, cut grass and brush; also loading and hauling.

4 BROTHERS — ALL AREAS
Hand Tillers, Tractors
479-6112.

Tools and Supplies

KUBOTA TRACTORS
NEW AND USED
4 Wheel Drive Diesel Tractors
Rotovators, Mowers, etc.
4650 Trans-Canada Highway
4 miles south of Duncan
Open 6 days — 8 to 6
748-2809

Top Soil, Rocks and Fill

SCREENED
TOP SOIL
Only $5.70 per metric ton
Plus Delivery
Trio Ready Mix, 658-5235

SCREENED TOP SOIL WITH manure and sand, $10 per yard, delivery extra. Sterilized potting soil by bag. E. Nixon Ltd. Office 385-4431; Yard 478-0511; Nights 479-1937.

WEED FREE VIRGIN SOIL
Black, shredded and usual excellent quality. For fast delivery. Call A-1, 383-1532.

NO. 1 SCREENED TOPSOIL mixed with sand and manure, 14 yrds. $125; 7 yrds. $70. Sell pickup load, $9 yard. 478-3322.

FREE FILL, DELIVERY charge only, topsoil, fill sand and blasted rock. Reasonable. 658-5172, 658-8921, 479-1582.

SAND, GRAVEL, DRAIN AND crushed rock, 1 to 6 yard loads. 658-5406.

BY SACK WEED FREE GOOD black soil, 382-2843, 7 days a week. We deliver.

SCREENED TOPSOIL, ALL types of gravel. Also, No. 2 fill soil. P. J. Trucking Ltd. 478-3322.

TOPSOIL, 6 YARDS, $60. FREE Delivery. 478-8467.

FREE FILL, HAULING charge only. 478-3322

125 PETS and SUPPLIES

TO GOOD COUNTRY HOME, 2 one year old male Huskies. $100. Have to go together. 658-8162. 5061 Santa Clara Ave.

PUREBRED BEAGLE, 10 months old, good with children. 477-0335.

14-GALLON AQUARIUM, FISH and all equipment included, $45. 383-4769.

PART LAB AND GERMAN Shepherd pups for sale. 385-8288.

REGISTERED CHIAHUAHUA puppies and adults for sale. 478-2714.

MATED PAIR, PART PEARLY Cockatiels, 3' cage, $100. 479-6757.

MALTEPOO CROSS POODLE puppies, super cute and affectionate, $55. Mill Bay 743-2284.

PUREBRED DOBERMAN PUPpies, excellent stock, shots, tails done, $175, 112-752-3668

FOR SALE, BULL TERRIER. 385-8209.

PUREBRED IRISH SETTER pups, $100. 478-6682.

THREE HAMPSTERS AND cages for sale. 595-3547.

48 GALLON TANK, HEATER, filter, plants and fish, $65. 10 gal and top, $20, 12 gallon and heater, $20. 656-7586.

FREE BLACK AND WHITE male kitten, 656-5208 after 6.

2 PEACH FACED LOVE BIRDS and cage. 382-2965 after 5:30pm

PART SHELTIE PUPS, 8 weeks old, $25. 478-8069.

MALE GERMAN SHEPHERD, 1 year, must go. Also with food. 592-2604

PLAYFUL KITTENS, 8 WEEKS old, need good homes. 382-5266.

50 GALLON AQUARIUM AND supplies. 479-8185.

SHELTIE BITCH, TRI-COLOUR, $125. 8 weeks. 474-1954

125 PETS and SUPPLIES

URGENTLY NEED HOME FOR beautiful fluffy orange neutered male cat, found last week Beacon Hill Park. Unable to find owner, can't keep him in apartment. 477-8732.

URGENTLY NEED HOME FOR beautiful fluffy orange neutered male cat, found last week Beacon Hill Park. Unable to find owner, can't keep him in apartment. 477-8732.

PUREBRED BLUE ENGLISH Setter, free to good home with acreage or very large fenced yard. 2½ years old. Male, very friendly with mild temperament. Unregistered. 384-6119

PUREBRED ENGLISH SETter pups, Blue Belton, excellent bird dogs, great pets, $100. Leave name at 112-335-0124 or write A. Mitchell, East Rd. Denman Island, BC.

ONE PUREBRED SHELTIE, one St. Bernard cross pup, 2 Labrador pups, 2 Golden Labradors, 2 black Labradors, 2 Huskie cross pups, one St. Bernard purebred. Kittens. 479-5868

IF WE CAN'T TRAIN YOUR dog, no one can, so if you want to have your dog trained and be proud of him phone Ray Boyle at the Bionic Dogs School. Guaranteed on paper. 385-8209.

2 DELIGHTFUL LOVING purebred female kittens, 6 month old Burmese, 4 month old siamese. Owner transferred out of town. Best offer accepted. 478-1997.

PUREBRED DACHSHUND pups. 5 weeks, standard, smooth. 6 males, 3 females, $250. with papers, $200 without. Phone 753-0006 Nanaimo after 6 p.m.

JACK RUSSELL PUPPIES. English, excellent ratters. Parents temperamentally sound. Country homes preferred. $150. 479-4028

PUREBRED APRICOT TOY poodle, male, neutered, 16—months, fly kennel, etc. Health reasons. Good home a must. $125. 598-2056.

ALL BLACK YOUNG CAT, very affectionate, would make 1 or 2 people a lovely pet. Adults only. Cats' Protection League, 598-5731.

DOBERMAN, 3 YEARS, BLACK and tan, ears not cropped, off lease command and guard dog trained. 479-0021.

JET BLACK, YELLOW EYED year old female cat, medical requirements done. Needs home due to family allergies. 595-3215.

BEAUTIFULLY MARKED TONkinese kittens, $65. Had shots. Deposit will hold for Burmese kittens. 478-3886

ONE MALE FAWN COLORED registerd Great Dane, very affectionate. Responsible Adult only. 479-0552.

FREE TO GOOD HOME, 3 year old purebred rough Collie, papers. Gentle and loving. Good with kids. 595-0466 after 6

BEFORE BUYING A PUPPY call Victoria City Kennel Club "Watchdog" for advice. 385-2233.

DO YOU HAVE A PROBLEM with your dog? Would you like to have your dog trained? Guaranteed. 385-8209.

KITTENS, ONE 3-MONTHS, one 5-months, free to good homes. 385-6430.

CHIHUAHUA PUPPIES FOR sale, 2—males, 2 tiny females. 479-8840.

FOR SALE, CANARY AND baby budgies, normals and pieds, 386-9236.

ENGLISH SPRINGER SPANiel, 18 months old, needs a good home. $100. 598-8156.

10 GALLON AQUARIUM, ALL accessories included. $40. 478-1508.

AQUARIUMS, 27 AND 10 GALlons, all equipment, good condition. 385-2178

SALE: ADULT CHIHUAHUAS, includes 2 retired champions, top quality. 478-5039.

GOLDEN RETRIEVER, 14-weeks old, excellent stock. 478-5006 after 5 pm.

3 CUDDLY KITTENS, 7 WEEKS old, litter-trained. Free. 382-5077.

FREE TO GOOD HOME 4 month male kitten. 381-5768, 592-1401.

FREE TO GOOD HOME. 2 year old Pekinese and Dachshund male. 652-3536

GERMAN SHORT HAIRED pups. 748-0410.

127 CHICKS, POULTRY HATCHING EGGS SUPPLIES

RHODE ISLAND REDS, LAYing hens and young pullets, very reasonable. 652-1756.

128 LIVESTOCK SUPPLIES AND EVENTS

JOHN MacNUTT TRUCKING
SAWDUST—SHAVINGS
HOGFUEL
Large or Small Loads
479-6560 479-1908

MANDER TRUCKING LTD.
SAWDUST
SHAVINGS
CEDAR HOG FUEL
385-3041
After 6, 477-5053, 479-7629

REGISTERED SHORT HORN cow, due early February. $1100. Purebred Jersey Heifer bred to Short Horn bull. $550. 642-3672

15.3½ HH, 7 YEAR OLD BAY mare, Saddlebred Arab cross, excellent disposition. Good jumping potential. 245-7050

BAY GELDING, 9 YEARS, 15 H.H. English, jumps. Suit advanced beginner. $600 or closest offer. After 6, 598-3763

FEED POTATOES, $30 PER ton. Michell Brothers, 3015 Island View Rd. 652-1939.

FEED POTATOES, AND HAY for sale. 652-1582, 6858 Pat Bay Highway

REGISTERED ANGLO ARAB Chestnut Mare, 3 year old, approx. 15 HH. 477-9367.

BOAR SERVICE, MEADOWlake Farm, good Yorkshire stock. 479-9191.

WANTED: HORSE 15 HANDS high. Well trained, good on trails and roads for beginner. 479-4572

3 SAANEN DOES, MILKER, yearling, kid and milking stand. 478-3475.

BLACK RAM LAMBS, ½ CORriedale, $100 each. Phone 598-6594.

8 WEEK OLD WEANER YORKshire/Landrace cross, $50. 478-8819

HORSESHOEING
Dave Milburn
Phone 652-2140

THOROUGHBRED SIZE, 2 horse trailer, $2000 or nearest offer, 478-2438.

WEANER PIGS FOR SALE. York Landrace cross. 479-4405.

WELSH MOUNTAIN PONY, $300 with English tack, 478-2506.

COMPLETE WESTERN OUTfit, $300 firm. 478-6737

WEANER PIGS, 8 WEEKS, $50. 656-1927, weekdays, after 5 pm.

STANLEY R. COSBURN, Horse Shoeing. 478-1646.

WEINER PIGS FOR SALE, $45 each. 642-3122.

HOLSTEIN WEEK OLD calves. 652-2268.

MILKING GOAT FOR SALE.
479-8178

128 LIVESTOCK SUPPLIES AND EVENTS

CHILDRENS DAY CAMP
At
THE RIDING SCHOOL
For August
Weekly, $75
Riding lessons, adult and children, $10 lesson. 652-5882.

VICTORIA FARM
MEAT SERVICES LTD
1057 MARWOOD AVE
Complete Federally Inspected slaughtering and custom processing services for local farms.
PHONE 478-3944

REGISTERED HALF QUARTER horse Mare, 15hh, 6 years, trained English and Western, good jumper, intelligent, even tempered, Asking $850 or best offer, 746-4938.

FLASHY ¾ ARABIAN GELDING. 10 years old. Registered. 15.2 hands high. Has been shown and trained extensively. Asking $1100. For winning performance horse, phone 112-339-2390

METAL CONTAINERS, 6'X18'', airtight, bolted, can be separated lengthwise, free-standing, make beautiful planters, feed/water trough for cattle. 642-5836.

REGISTERED HALF ARAB Bay Gelding, 16hh, even temperment, reliable, trained English, excellent trail horse, $750 or best offer. 746-4938.

THREE REGISTERED ARABIANS, 2 proven show horses, 1 Anglo Arab, excellent show prospects, ages 4,5,6. 746-7017 or 746-7692.

130 HEAVY EQUIPMENT AND MACHINERY

STEEL
BUILDINGS

40'x80'	50'x100'
$19,200	$29,900

We have in stock the above sizes for quick sale. There are new, straight wall coloured exterior walls, doors and windows to suit. We will erect anywhere in the province.

Republic Building
Systems
12086-96 Avenue,
Surrey, B.C.
Phone 588-4434

1971 LOUIEVILLE TANDEM dump, 534, plate. $14,000. Consider recreational property. 748-4088.

1973 FORD LT9000, 16'6'' NAhani LS 318, 13-sp, 16 front, 38 rear, excellent condition, 748-1431 or 746-4032.

JOHN DEERE 420 DOZER, EXtensive overhaul completed, ex. condition $4300.00. Vancouver 263-1008. 594-0307.

1972 MASSEY FERGUSON 2244 6 way dozer, comes with winch, $8000 or best offer, 748-2374.

TIMBERJACK 404 LOG SKIDder, $24,500. Phone 386-6381.

135 FARM IMPLEMENTS

MF Massey Ferguson
IRON HORSE
EQUIPMENT LTD.

NEW AND USED
Farm and Industrial Equipment
Parts, Service, Financing
4650 Trans-Canada Highway
4 miles south of Duncan
Open 6 days — 8 to 6.
748-2809

JOHN DEERE
J. GRIEVE
MOTORS
LTD.
Lawn & Garden Tractors
7 hp - 28 hp
Diesel Farm Tractors
22 hp - 275 hp
Full Line of Attachments
Balers and Swathers
652-1642 SAANICHTON

ken prasing
equipment
for
Small engines
BRIGGS-STRATTON
and KOHLER
TECUMSEH
934 Goldstream Ave. 478-9313

J. GRIEVE MOTORS LTD.
Vancouver Island's largest farm implement dealer now selling Yanmar 4-wheel drive tractors, 13 to 33 h.p. Full line of attachments.
652-1642 SAANICHTON

BUYING
OR SELLING
CLASSIFIED
ADVERTISING
CAN FILL
YOUR NEEDS

148 LEASE VEHICLES

McCALLUM
MOTORS
LEASING LTD.

CAR LEASING
THE
MODERN
CONCEPT

Our leasing agreements are designed to be flexible. You tell us your needs, we tell you how we can meet them.

For further
information contact
Don Innes
or
Cam McCallum
at McCallum
Motors
Leasing Ltd.
1101 Yates St.
382-6122

CAR AVAILABLE FOR MONTHLY rental starting August 1st. Economical rate. 658-8459.

148 LEASE VEHICLES

ENSIGN
WILL SHOW
—YOU—
HOW TO LEASE

AND SAVE!!!

Lease Returns
79 Cordoba
79 Volare
78 Mercedes 280SE
78 D300
78 V.W. Rabbit
78 LeBaron
77 Volare
77 D100
76 Newport

PLUS MANY MORE

Tom Cino
Bryan Cathcart
SELL Premium
Ex-Lease Cars

LEASING???
See
Roy Hughes
And Ask About
idealease

CHRYSLER
LEASING SYSTEM

Member of Chrysler
Leasing Systems

Quadra At
Caledonia
Dealer licence number
D5620
386-2411
Open Weekdays
'Til 9:00

150 CARS FOR SALE

McCALLUM
DATSUN
VOLVO

EXCELLENT
USED
CARS
ANDS
TRUCKS

BCAA INSPECTED
FOR YOUR
PROTECTION

79 BUICK Skylark
78 CHEV ¾ Silverado
P/U
78 MERCURY Zephyr
77 DODGE D200 van
conv.

77 VOLVO 245 DL
76 VOLVO 245 S.W.
75 VOLVO 245 DL S.W.
74 VOLVO 144E

78 B210
77 DATSUN 620 DL P/U
77 HONDA Civic
76 TOYOTA Corolla

PLUS
MANY MANY
MORE

BANK
FINANCING
AVAILABLE

McCALLUM
DATSUN
VOLVO

McCallum Motors
DOWNTOWN
1101 Yates at Cook
382-6122 D-5603
COLWOOD
1836 Island Hwy.
478-1741 D-5603A

1979 - 1980

BLACK BEAUTY
79 Camaro BERLINETTA. This gorgeous car comes fully equipped with 4 spd, tilt, ps, pb, pw, and oyster velour interior. Open to an offer! 388-7722.
YATES AUTO SALES
950 Yates St. DL5268

150 CARS FOR SALE

ENSIGN
CHRYSLER
PLYMOUTH

ENSIGN
CHRYSLER
PLYMOUTH

ALL UNITS
CHECKED
BY CAR CLINIC
DIAGNOSTIC
CENTRE

WE THOUGHT
YOU SHOULD
KNOW
USED TRUCKS

79 Dodge D100
STEPSIDE PU
V8, automatic, power steering, power brakes, black in color. Only 679 Km. Like new.
Stock No. 63041 Sale Price $7,777

78 Dodge D100
SWEPTLINE PU
6 cyl., automatic, power steering, radio, gold in color. Only 8,580 Km.
Stock No. 66161 Sale Price $5695

77 Dodge D100
SWEPTLINE PU
6 cyl., auto., ps, radio, yellow, only 6,250 km.
Stock No. 8496 Sale Price $4888

PLUS
79 FUTURA
79 AUDI FOX
78 VOLARE
78 MAGNUM X.E.
78 CATALINA
77 TR7
77 MONTE CARLO
77 TRANS AM
77 CAMARO
76 ASPEN S.E.
76 GRANADA
75 DODGE 4x4
74 VENTURA
73 OLDS Delta 88
69 CHEV ½T. PU
67 VALIANT
64 COMET

Plus Many More

GOV'T TESTED
PLUS 2-YEAR
WRITTEN
WARRANTY

ENSIGN
Chrysler-Plymouth
Ltd.
DOWNTOWN
YATES AT COOK
Dealer licence number
D5295
386-2411
Open Weekdays
Till 9:00

SACRIFICE
Beautiful 1979 Thunderbird, mag wheels, opera windows. Going back to school. Will take best offer. Call Arlee, 384-5155

1979 MUSTANG GHIA, SILVER, 2.3 litre turbo, standard, lots of extras, 3000 miles, $7000. 656-5239.

1979 ACADIAN (CHEVETTE) 4 door hatchback, 4 speed, 4800 kilometers, $4200. 479-9516.

1979 MUSTANG, WHITE, 3-door, sunroof, 2,000 miles. Much more. $7200. 479-7496 after 6 pm.

1979 EL CAMINO, V8, 4 SPEED, 2 tone blue, vinyl roof. 656-3105, 656-7311.

1977 - 1978

1977 MAZDA GLC, ECONOMICAL, standard, radio, $3075. 477-6468.

1977 HONDA ACCORD, 5 speed, with extras. 112-537-5026.

1978 PONTIAC ACADIAN, LOW mileage. Asking $4100. Lady driven. Call 652-2864 anytime.

1978 DATSUN 200SX, SPORTS coupe, white, am/fm and radials, 385-7963.

1978 HONDA CIVIC, PERFECT condition, service records available, extras, 384-3040.

DODGE 1977 4-DOOR, 6-CYLINder, 34,000 kilometers, 642-5335 evenings please.

78 GT 5 SPEED TOYOTA CELICA Liftback, 17,000 miles, $7295. 474-2433, 477-4743

1977 BLACK GREMLIN X, 4 speed, one owner, excellent condition. $3850. 384-6052.

150 CARS FOR SALE

D
O
U
G
L
A
VOLKSWAGEN
AUDI

Your Largest
Volkswagen
Audi
Dealer On The
Island!

$AVE $$
RABBIT$
FOXE$
BUSE$
CAMPER$
AUDI 5000$

79 AUDI 5000S, 5 speed. Fully equipped, finished in Inari Silver. Only 8,000 Km.
WAS $16,885 NOW $15,950

79 AUDI FOX sedan. Automatic, radio, in Coral Metallic with only 6,000 Km.
WAS $9163 NOW $8595

79 RABBIT 'L', 4 door, automatic. Sunroof, tinted glass, rear wiper/washer, radio. Finished in Silver Metallic with only 2,000 Km.
WAS $8267 NOW $7795

79 VW WESTFALIA Camper. Automatic, radio, ice box, double bed — upper and lower, pop-top!
WAS $13,555 NOW $12,995

79 VW 7-passenger bus. 4 speed, radio. Finished in brown/beige, with only 2,000 Km!
WAS $10,580 NOW $9995

SELECT USED

79 VW Rabbit 'L', AT	$6795
78 Celica GT	$6595
78 Le Baron	$7995
77 Firebird	$6795
77 Subaru wgn	$5795
77 Honda Civic	$3895
77 Rabbit 'L', AT	$5395
76 Fox SW, AT	$6395
76 Fox 4-spd	$5595
75 Datsun PU, AT	$3495
75 Gremlin 'X'	$2995
75 Mercury	$3995
75 BMW 530i	$11,500
75 Duster, AT	$3495
74 Cougar XR7	$3595
72 Ford, AT	$1995

WE NEED YOUR
TRADE!!

Excellent Selection
VW RABBITS
All Models And
Colours!!

UP TO 60 MONTH
SCOTIA PLAN
FINANCING
AVAILABLE. O.A.C.

Douglas Volkswagen
Ltd.
3329 Douglas Street
388-5466
Dealer Licence 5100

REG.
MIDGLEY
AMC Jeep FIAT

XR7—
"AIR COND"
'77 COUGAR XR7, clean, local car ready for comfortable driving!
$6495
Call John Woods
REG MIDGLEY
MOTORS LTD.
385-8756 736 Cloverdale
DL 5186

77 CORDOBA
Prism yellow with matching Landau roof, all factory options including leather interior, cruise control, power windows. For more information call Bud Maindonald, Pacific Mazda Peugeot, 385-1451. D5253

77 MONTE CARLO
2 dr. HT, Landau model. Only 16,000 mi. Bronze with matching velour interior. For more details on this car phone Les Hughan, Pacific Mazda Peugeot, 385-1451. D5253

1978 CHEV MALIBU
$4,995
Low mileage, excellent condition, 2 tone. Auto, PS, PB. AM radio. Tilden Rent A Car DL 6365C
386-1213

150 CARS FOR SALE

THREE
POINT
MOTORS

BRAND
NEW
DATSUN
SALE

79 200 SX SPORTS
stock 9D26 $600
79 210 TWO-DOOR
stock 9D39 SAVE $600
79 210 FOUR-DOOR
stock 9D40 SAVE $600
79 510 SPORTBACK
stock 9D41 SAVE $600
79 280 ZX
stock 9D65 SAVE $1,500

USED
DATSUNS

78 F-10 WAGON
Custom roof rack, radio only 10,000 km $4,327

78 B 210
Very low mileage, four-door sedan $4,782

78 510
Very attractive four-door sedan $5,595

77 200 SX
5-speed sports coupe, AM/FM stereo $4,534

76 280 Z 2+2
Silver with black vinyl roof, sun roof $8,995

75 710
Very nice four-door sedan $3,493

DOMESTICS

78 ACADIAN
Only 11,000 miles, 4-door hatchback $4,795

78 DODGE
Diplomat coupe. Vinyl roof, automatic, power steering, power brakes, radio $5,795

77 MAZDA GLC
Automatic, two-door hatchback, radio $3,995

77 HONDA ACCORD
Silver, 5-speed, sun-roof, mags, radio $5,995

77 FORD WAGON
Automatic, power steering, power brakes, custom roof-rack, radials, 13,000 miles $6,795

77 DODGE PICKUP
Custom 200 Camper Special with canopy. Automatic, power steering, power brakes, radio, 11,000 miles $7,995

73 BUICK REGAL
Immaculate one-owner coupe, cherry red metallic with black vinyl roof. Automatic, power steering, power brakes $3,295

OPEN 'TIL 9 P.M.

Government
at
Hillside
385-6737
DL00740A

Millstream
CHEVROLET
OLDSMOBILE

RIVIERA
74 BUICK Riviera GS. Fully power equipped including power windows, power door locks, cruise control, air conditioning, bucket seats, console. Finished in silver with maroon vinyl top and interior. One owner. Low mileage. $6150.

FIREBIRD
78 FIREBIRD. V8, 4-speed, power steering, power brakes, mag wheels. Finished in white with red interior. $7450

MONTE CARLO
75 MONTE CARLO Landau. Fully equipped including power sunroof, air conditioning, power windows. finished in turquoise with white vinyl top. Extremely clean automobile. $5990

CHEVETTE
78 CHEVETTE 4-door Hatchback, 4 cylinder, 4-speed with radio. Finished in maroon with orange and white stripes. BCAA inspected. $4350

DATSUN
76 DATSUN B210 Hatchback. 4 cylinder, automatic, with radio. Finished in orange with fawn cloth trim. $3790

MON.-FRI.
8:30 a.m.-9 p.m.
SAT. 9-6

Millstream Chevrolet
Oldsmobile Ltd.
1730 Island Highway
474-1211
Dealer Lic. D-5831

1971 MAZDA 1800, 4-DOOR automatic, good transportation, $600. Call 384-2420.

150 CARS FOR SALE

METRO
TOYOTA

"Your Best
Value Dealer"
Brand New
Toyotas

AS LOW AS
$4695
—or—
ECONO-LOT
NOTHING OVER
$1999

64 Vauxhall	$499
68 Datsun S.W.	$599
71 Olds 88	$599
69 Envoy a/t	$699
68 DART 2 dr., H/T	$999
67 VW Van	$999
70 Javelin	$1099
68 Nova	$1299
67 Crown 4-dr.	$1299
69 VW Beetle	$1399
73 Valiant	$1599
71 Impala	$1899
71 Demon	$1899
70 Dart H/T	$1999
68 Westfalia	$1999
73 Mustang	$1999
73 Vega	$1999
72 Duster	$1999

All reasonable
Offers Accepted!
386-3516
METRO TOYOTA LTD.
645 FINLAYSON
DEALER LIC. 6290

METRO
TOYOTA

S&H
TOYOTA
CENTRE

Two Locations
To Serve You Better
848 YATES ST.
381-5222
FORT and FOUL BAY
592-2471

78 DODGE
½ ton PU, V8 auto. Only 8300 KM.

78 GMC VAN
2500 Series, V8, AT, 15,000 KM.

77 CELICA GT
Liftback, sunroof, 5 spd, AM/FM

77 DATSUN
200 SX 2-dr, 5 spd, AM/FM radio. 13,000 KM.

76 RABBIT
2-dr, 4 spd. Only 32,000 mi.

76 COROLLA
2-dr, 4 spd. Very clean.

76 BOBCAT
2-dr, 4 spd, radio.

75 VOLKS
2-dr, 4 spd.

75 MAVERICK
4-dr, 6 cyl, auto, PS. 31,000 mi.

74 DATSUN
260Z, 4 spd, 41,000 mi. Nice car.

74 VOLVO
GRAND LUX, 4-dr, auto. Fuel injection. Sunroof.

73 DATSUN
2-dr HT, 4 spd, radio. Red with white vinyl roof.

67 MERC
½ ton PU. Standard. Runs good.

65 COMET
4-dr auto. Only 57,000 mi.

SAUNDERS AND
HITCHMAN LTD.
2040 Cadboro Bay Road
at Fort and Foul Bay
Dealer Licence 5059

1977 BUICK REGAL SPORTS Coupe, red and white, white walls, very sharp. 350 V8, power brakes, steering, windows; radio, and 8 track stereo. Only 24,000 miles. University girl, must sell. 477-1351

CIVIC
77 Honda HB, 4 cyl, 4-spd., $3395. Trades Welcome. PAINTER MOTORS LTD., 1513 Quadra, 385-0122. D-5802.

1978 PLYMOUTH FURY STAtionwagon, $4800, fully loaded. 478-8793.

1977 DODGE ASPEN, EXCELlent condition, all the extras. 598-3233.

150 CARS FOR SALE

ONLY THE
BEST
FROM
BRIDGE ST
MOTOR CO.

1979
ELDORADO
Fully equipped inc. sunroof, leather trim. Under 2500 km.
$20,750

DIESEL
1979 SEVILLE
Fully equipped, sunroof, leather trim. Under 4000 km.
$23,500

1979
SEVILLE
Fully equipped, sunroof. Under 2500 km.
$20,850

1979
MONTE CARLO
SPORT COUPE
Nicely equipped. Under 1500 km.
$8075

1979
Olds Custom Cruiser
403 engine, fully equipped inc. trailer, towing pkg. Under 2500 km.
$10750

These immaculate prestige automobiles are still covered by Factory New Car Warranty. Viewed only by appointment please.
Days 388-5714
Evenings 6-8 721-3798
DL00627A

PETER
POLLEN
FORD

USED CARS
79 Zephyr 6 cyl
78 Olds Cutlass 2-dr
78 Chrysler S/W
78 Caprice Clas. sedan
78 Diplomat Luxury
sedan
78 Trans Am T-roof
77 Comet 6 cyl.
77 LTD. Landau, Luxury
77 Monarch Deluxe
76 Celica 5-speed
76 Montego MX SW
75 Scamp 6 cyl. mint
73 Pontiac SW
73 Ford S/W
73 Sebring Deluxe
73 Pinto S/W
72 Maverick 6 cyl. AT

4X4 TRUCK
SPECIALS
77 Ford F250 green
77 F250 w/winch
77 GMC ¾ ton
75 GMC mint condition
77 F150 Short W/B
77 Jimmy 9,500m.

BANK RATE
FINANCING

7-DAY
MONEY BACK
GUARANTEE

384-1144
YATES and COOK
Dealer No. D 5373

1978 RABBIT
Immaculate, 4 speed, GT package, deluxe model, sun-roof, $6200 or offers. 658-1066.

MOVING, MUST SELL
77 Toyota Corolla, 4 speed only 17,000 miles, $3450. 79 replacement approx. $4900. 478-0790 after 5pm

MUST SELL OR TRADE. 1978 Mercury Zephyr station wagon auto, power steering, power brakes. Air conditioning. 386-3137 after 4pm

1977 TOYOTA CELICA GT, 5 speed, sun roof, am/fm radio, cassette, spoked hubs, rear window louvres, $6800 or best offer. 478-1803.

ALMOST NEW, LATE 1978 SUbaru station wagon, 5600 original miles, metallic gold, radio, radials, extras, balance of warantee. $5195. 595-7907.

1977 OLDSMOBILE CUTLASS Supreme, 2 door hardtop, excellent condition. Phone between 7-8 pm, 598-2896

1978 BLUE TOYOTA CORONA sedan, auto. 5000 miles, AM-FM, excellent condition. 385-4051 after 5

1977 CORDOBA, LOADED INcluding air, stereo tape, sunroof etc. Low mileage, best buy at $6250. 598-6926.

1978 FIREBIRD FORMULA, factory air, AM FM stereo, velour seats, lots of extras, 388-4752.

1977 VOLVO 244 DL, BEIGE sedan, automatic, 12,000 miles, AM/FM, immaculate condition. $6800. 386-3779.

1978 MERCURY MONARCH ESS, 302 engine, 4 speed transmission. 2 door hardtop. Good condition. Offers on $5500. 382-7939

1977 GRANADA, BLACK WITH gold vinyl top and interior. Like new, 18,000 miles. $5,000 firm. 652-4550 after 5:00.

MUST SELL, 77 TRANS AM, yellow, lots of extras. $8200 or best offer. 386-1948 after 4:30.

1978 FIREBIRD, SHOW ROOM condition. Loaded with options. Offers on $7300. 479-8654

150 CARS FOR SALE

SUBURBAN
MOTORS

THE HOME OF
LINCOLN
CONTINENTAL
AND MARK V,
MARQUIS, COUGAR,
XR7, ZEPHYR,
CAPRI, AND
FORD TRUCKS

SOLID
VALUE!

79 MUSTANG 2 DR.
V-8, A/T, P/S, P/B,
Radio
Only 6,000 miles!
$7295

78 MONTE CARLO
2 Door Hardtop.
V-8, A/T, P/S, P/B,
Radio
$6995

78 FAIRMONT
SQUIRE WAGON
V-8, A/T, P/S, P/B,
Radio
$5995

77 FORD LTD
SQUIRE WAGON
V-8, A/T, P/S, P/B,
Radio
$4595

BUICK SALE
78 Skylark 2 dr., '6' A/T $5295
76 Le Sabre 4 dr., V-8, A/T, Air $4995
74 Le Sabre Convertible, V-8, A/T $4995
74 Le Sabre 2 dr., H/T, V-8, A/T $3495
73 Le Sabre 4 dr., V-8, A/T $2495
72 Skylark, 2 dr., H/T, V-8, A/T $2095
71 Le Sabre, 4 dr., V-8, A/T $1595

60 MORE
"SOLID VALUE"
USED CARS AND
TRUCKS TO
CHOOSE FROM!

TRADES WELCOME
BANK FINANCING

LET US PUT IT ALL
TOGETHER FOR YOU
AT SUBURBAN
Douglas and
Saanich Rd.
386-6131 DL 5528

Cornell GM
USED CARS
YOU CAN
EXPECT A
GREAT DEAL
FROM CORNELL

80 CARS
TOP QUALITY

RECONDITIONED
READY TO GO!

WE'RE EASY
TO DEAL WITH

Stock No. 135B
75 CHEVY VAN
Cream, raised roof, camperized, 6, auto, radio, clean condition.
—$5295—

Stock No. 5020B
73 DODGE MAXI VAN
White, custom sunroof, 6, auto, pb, radio. Excellent condition!
—$3995—

Stock No. 1635C
75 FORD SUPER CAB
Brown, V8, auto, ps, pb, radio, 32,000 miles.
—$5255—

Stock No. 145A
77 GMC CAMPER VAN
Factory built, Silver and maroon V8 auto, PS, PB, radio, tapedeck, raised roof, stove, fridge, oven, toilet, furnace.
—$10,900—

GMAC and BANK
FINANCING
AVAILABLE

Finlayson and Burnside
385-5777

1975 - 1976

REG.
MIDGLEY
AMC Jeep FIAT

"COOL LUXURY"
'76 THUNDERBIRD
CPE.
Loaded with all the luxuries including 'Air Cond'. Pale Yellow with Vinyl Top. A Dream in Driving Comfort!
$6995
Call Brian London
REG MIDGLEY
MOTORS LTD.
385-8756 736 Cloverdale
DL 5186

150 CARS FOR SALE

Speedway
MOTORS LTD.
VOLKSWAGEN
PORSCHE
AUDI

Vancouver Island's
Leading V.W.
Porsche Audi
Dealership

CAMPERS
73 VW
WESTFALIA, Pop Top
$4895
71 VW
WESTFALIA, Pop Top
$3695

PLUS
79 Dodge
79 VW
79 VW Hardtop
79 VW Pop Top

USED CARS
79 Cordova
78 Diplomat
78 Audi Fox
77 BMW 320i
77 Honda, auto.
77 Austin Mini

971 YATES ST.
at VANCOUVER
Dealer Licence
No. D-5180
385-2415

Honda
CAR CENTRE
YATES AT QUADRA

WE NEED
USED CARS

"Home of Canada's
Top Rated
Honda Technicians"

78 HONDA ACCORD
5-speed. Immac. $6644

78 DODGE
Diplomat $6444

78 HONDA
Hatchback, auto. $4795

77 HONDA
Station Wagon $4244

76 HONDA
2 Door $2744

74 DATSUN B210
Sedan $2244

73 MUSTANG
Mach I $2944

70 VW
Beetle $1644

70 AUSTIN
Automatic $1244

70 CORONA MK II
4 Door $1444

66 VALIANT 200
2 Door $999

BANK FINANCING,
INSURANCE,
LICENCE PLATES
ALL AT OUR ONE-STOP
NEW AND USED CAR CENTRE
386-6707
Dealer No. 0846A

De Pape

MERCEDES
72 250 4 dr, 6 cyl, ps, pb, local one-owner, 47,000 miles. Beautiful unit with 4 new Michelin tires.

MERCEDES
75 300D 4 dr, diesel, auto, ps, pb, pw, air. Local one-owner. Priced to sell.

LINCOLN
77 4 dr, Town Sedan. All power and luxury options, beautiful velour interior. Last of the big ones!

79 Audi 5000S, 5 spd, as new.
78 Cadillac Seville, low miles.
77 Peugeot 604, 4 dr, V/6 loaded.
71 Mercedes 280SL Hdt. convert.
78 Cadillac Coupe de Ville
79 Cadillac 4 dr low mi, as new
74 Mercedes 280 Coupe air, pu
79 Mercedes 300 Diesel, loaded!
74 Westfalia camper
66 Olds, 10,000 orig. mi.
79 Buick Riviera, front wheel dr.
74 Datsun B210. Bargain!
71 Toyota 1600. Bargain
78 LEBARON air loaded

Open 8:30-5:30 Closed Sat.
DePAPE MOTORS LTD.
Indoors at 779 Pandora
384-8035 D-5311

75 MERCURY MONARCH, good mechanical shape, 51,000 miles, silver with maroon vinyl top, 3 speed transmission, am/fm stereo radio cassette, new tires, safety checked til May 80, $2800. 382-6283.

1975 VOLVO 164E, AIR CONDItioned, sunroof, power windows in front, AM/FM with tapedeck and 4 speakers, leather seats, white wall Michelin tires, $6250. 595-7561, 382-2446.

1976 FORD GRANADA, 4 DOOR, air conditioning, factory tape deck and radials, all power options, 31,000 miles, excellent condition, asking $4900. 385-1348 Bill or Murray.

1—OWNER
1976 Plymouth Volare, 318, V8, automatic, 20 MPG, air conditioning, power seat windows steering and brakes. 34,000 miles. 385-1475.

SACRIFICE
1976 Dodge Coronet Brougham, fully equipped. Closest offer to $3500. 382-2784.

1975 SUPER BEETLE, METALlic green, sunroof, radio, excellent condition. Asking $3500. Call Susan at 598-5898 or 477-5198 after 2:30.

150 CARS FOR SALE

EMPRESS
PONTIAC
BUICK
GMC

MANY OF OUR VEHICLES HAVE A CROWN SEAL, 1 YR. WARRANTY ON THE POWER TRAIN! CHECK OVER THESE SELECTED UNITS— FOR YOUR OWN PEACE OF MIND!

77 TRANS AM	$7995
74 FORD VAN	$2995
72 IHC SCOUT, 4X4	$2995
72 SKYLARK WGN	$2995

OPEN
Mon.-Thurs., 9-9
Fri.-Sat., 9-6
2867 Douglas at Topaz
382-7121 D.L.5701

PLIMLEY
BRITISH LEYLAND
1010 Yates
382-9121

1977 DODGE Aspen 2-door, 225 slant six auto, ps, pb, vinyl roof top, under 20,000 mi. Only $4,895

1978 FIREBIRD V8 auto, buckets, consol. Only $6,995

1979 BUICK Skyhawk 3.8 Litre, V6 4 speed, ps, pb, tilt wheel, 8 track, mags. Under 6,800 Kilos. Only $6,495

1979 MUSTANG II 5.0 Litre V8, ps, pb, auto. Sunroof, vinyl top, AM/FM cassette, wire wheel covers. Mint condition. Only $7,695

1978 HONDA Accord 4 cyl., 5 speed, AM/FM, low mileage. Only $6,295

Open Wed., Thur., Fri.
Until 8:30 P.M.
Dealer Licence 592

PALM MOTORS

CREDIT
Good or Bad
WHO CARES
WE FINANCE
NO CO-SIGNERS

Let us help re-establish your credit. Separated, divorced, old age pensioner, single, male or female. You qualify. Buy and pay at same location. Cars from $150 down and payments as low as $10 weekly.

Instant
"NO-RED-TAPE"
CREDIT
Walk In, Drive Out
3342 Oak St. 386-8385

METRO HONDA

ESSO TESTED
TOP QUALITY
HONDA TRADES!

78 CAMARO Z28, 4 spd.
78 TRANS AM
78 COURIER Pickup
78 CIVIC 5 spd.
78 ACCORD
78 DATSUN Pickup
78 COROLLA 4 dr., A/T
76 FORD ELITE
76 HONDA CIVIC
76 SIERRA GRANDE 4X4
75 COLT
75 RABBIT, A/T
73 AUDI, 4 dr.
73 SWINGER, hardtop
64 VAUXHALL VICTOR

100% bank
financing O.A.C.

Wide open 9-10
Saturdays 9-6
2151 Blanshard 388-6921
DL 5876

PALM MOTORS

INFLATION FIGHTERS

75 Astre AT	$1248
74 Pinto	$1387
74 Ford Van	$1920
73 Ford PU	$1587
73 Pontiac AT	$1097
73 Mazda	$987
72 Datsun SW	$1302
71 Ford AT	$418
70 Spider	$980
69 Chev PU	$499
69 Caprice AT	$720
68 Fairlane AT	$1389
67 Austin	$289
67 Fargo Van	$1125
64 GMC ST Van	$1387

3342 OAK ST.
DL5260 386-8385

WILLE
Dodge • Chrysler

Many More
To Choose From

78 Volare	$5295
77 Cordoba	$5895
75 Vega SW	$2495
74 Valiant 4-dr.	$2695
72 Pontiac 4-dr.	$2695
78 Chrysler New Yorker 2-dr. Loaded	$9495
67 Cougar	$1995

Many More
To Choose From

3200 DOUGLAS
AT CLOVERDALE
382-2313
MON. TO FRI. 9 TIL 9
SAT. 9 TIL 5. DL5881

150 CARS FOR SALE

Brian Holley
MOTORS LTD.
SUBARU
VOLVO

ABOVE AVERAGE
CARS
AT PRICES
YOU WON'T
WANT TO MISS!

73 FORD LTD	$1995
74 DODGE wagon	$2595
76 FORD Granada	$4595
77 DATSUN 200 SX	$5595
76 PONTIAC Ventura	$3995
77 SUBARU Wagon	$3995
78 PONTIAC Parisienne	$5995
78 HONDA wagon	$4595
78 SUBARU hardtop	$4595

BRIAN HOLLEY
VOLVO
3319 Douglas
(North of Woodward's)
DL5141 384-1161

Specialty
MOTORS LTD

2-DRS
68 Olds Cutlass 442
68 Chev Malibu
70 Plym Duster
69 Roadrunner
72 Buick Skylark
74 Comet GT 4-spd.

ECONOMY +
74 VW Bug
74 Toyota Celica
75 VW Rabbit
73 Toyota Celica

SPECIAL OF THE WEEK
75 Dodge Monaco Brghm
9-pass SW, loaded!
$3333

Victoria's Greatest Selection
of Specialty Cars
381-5544
SPECIALTY MOTORS LTD.
2936 Douglas DL6033

PACIFIC
mazda
PEUGEOT

78 Honda CVCC, 5 spd; 78 Toyota liftback; 77 Honda wgn auto; 77 Mazda GLC, 5 spd; 77 Aspen SE, HT; 77 Chrysler Cordoba; 77 Monte Carlo; 75 Datsun truck; 74 Toyota PU with camper; 74 Maverick auto; 73 Hornet X H/B; 73 Mazda wgn; 72 Volvo 145E wgn; 72 VW 411 wgn; 71 Dodge Boogie van; 71 Corolla auto; 71 Corona wgn; 69 Cutlass 2-dr; 68 Rambler wgn; 66 Mercedes 230S.

7 DAY MONEY BACK
GUARANTEE!

385-1451 D 5253
Blanshard and Johnson

HELP!
We're Overstocked

	Reg.	Sale	Save
73 Cougar XR7	$3495	$2995	$500
71 Le Mans Con	$3995	$3495	$500
74 T Bird	$4995	$4495	$500
73 Charger SE	$3495	$2995	$500
64 Cuda F/B	$2595	$2095	$500
74 Challenger	$3995	$3495	$500

Many More to Choose From
"Reasonable" Offers accepted
Trades Welcome
PAINTER MOTORS LTD.
3005 Douglas 388-6196 D5802

ONE MUST GO
1951 Chevrolet coupe, all original, good condition, low mileage. Visor, radio, skirts, etc. Also loaded 1969 Cadillac Eldorado, leather, full power, air. $2200 for either. 384-2889 after 5

WANT THE BEST DEAL ON A new car or truck? Call Les Carr at Bridge St. Motor Company Ltd., 388-5714, evenings 6-8 721-3798. DL00627A.

STOP MOTORS
EVERYDAY IS SALE DAY!!
2524 DOUGLAS ST. 383-3635

1955 FORD, 6-CYLINDER, Restored. '72 Mercury, full power and air. Leaving city. 384-3098.

71 VILLAGER WAGON, MID size, good condition, 383-3211, 478-5895.

1959 FORD CONSUL, ONLY 36,000 miles, city tested till June 1980. $650. Phone 382-2004.

REG. MIDGLEY
AMC Jeep FIAT

Clean with "Air"
'76 MAVERICK 4-DR.
6 Cyl., Auto, Power Steering, Power Brakes and the "Air Cond". Clean and Metallic Green.
$4695
Call Ed DaRoza
REG MIDGLEY
MOTORS LTD.
385-8756 736 Cloverdale
DL5186

1976 SKYLARK, 2 DOOR coupe. 260 cu. in. engine, bucket seat, tilt, automatic, power steering, power brakes, etc. Finished in red and white. One owner! Exclusive with KARL KUESTER, at Empress Pontiac Buick BMC Ltd. For more information, please phone 382-7121 or res. 477-5798. DL5701.

1975 GOLD SUN BUG
30,000 MILES EXCELLENT CASSETTE SOUND
$4500
PAT 5-8 pm. Thurs & Fri. only
385-1733

1975 FORD TORINO, 460, power steering, power brakes, 4 door, good radials, good condition, $2,250 or offers. 658-5014 days, 658-5336 evenings.

1975 LTD LANDAU, AUTO-AIR, power windows and trunk, 4 new radials, silver, red vinyl roof, excellent condition, motor as new, 478-1087.

FAMILY CAR
Super clean, 75 Ford LTD wagon, new tires, just tested, must sell to best offer, call now, 385-5265, 384-7341.

1975 COROLLA DELUXE STATION wagon, radials, wood trim, radio, 56,000 miles. $3300. 595-2525.

1975 VEGA GT, 35,000 MILES, automatic, radials, blue with white interior, asking $2200. 388-6654 after 5 pm.

150 CARS FOR SALE

1975 GRANADA MONARCH sports coupe. 302 automatic, 52,000 miles, mags, dual exhaust. Tested till '80. Must sell. Closest offer to $4000. 478-4248

1975 CAMARO, 35,000 MILES, V8 automatic, tilt, power steering, power brakes, Rally wheels. Must sell, offers to $4,950. 385-3402.

MINT CONDITION '76 DATSUN B210. New tires, 34,000 miles. $2600 firm. 382-1982 (home), 387-5148 (business)

1975 DODGE CHARGER SE, 360, power steering, power brakes, vinyl top, mags, cassette, tach, 40,000 km, $4800. 478-6332.

1976 HONDA CIVIC 4-SPEED, hatchback, radials, Ansa exhaust, spoiler, radio. Excellent condition. 642-4783, 595-4328.

1976 THUNDERBIRD, FULLY loaded, low mileage, top shape, 5 Michelin tires, wire wheels, best offer. Call after 6 pm, 385-7953

1976 TRANS AM 400, HOOKER headers and sidepipes, 5500 original miles, showroom condition. $8500 firm. 385-0302, after 6.

1976 MERCURY COMET, FACTORY air, many deluxe options, excellent condition, $3,995. 479-0019.

1976 DODGE MONACO, 360, automatic, power steering, power brakes, 4-door, new paint, $2800. 478-7707.

1975 MERCURY WAGON, NEW radials, extra clean. Open to trade, $3250. 656-6806.

1976 HONDA CIVIC, 2 DOOR sedan, good condition, $2995. 595-6706.

1975 DATSUN 710 DELUXE, 4 speed, 28,000 miles, good condition, 479-3084.

1976 MAZDA 808 STATION wagon, 17,000 miles. $2950. 479-7772

MUST SELL 1976 PLYMOUTH Fury, good clean car, 48,000 miles on slant 6, good on gas, first $2500. 479-9504.

1975 CHEVY VEGA PANEL, 2 door, $1,600. Phone Tony 477-9386 4:30-7:30.

1976 B210 DATSUN AUTOmatic, 2 door, radio, tape deck, safety inspected. $3500. 474-1604

HONDA, BLUE HATCHBACK, 1975, excellent condition, mags, tach, $2800. 479-6214.

1976 TRANS AM, 455, 4 SPEED, power windows, tilt steering, silver, $6500 firm. 642-4653.

THREE TAXI CABS FOR SALE, no PUC, meters and radios, complete. 385-9092, ask for Bob.

1975 MERCURY MONARCH, 32,000 miles, $3595. 477-6115.

1973 - 1974

REG. MIDGLEY
AMC Jeep FIAT

4 WHEEL DRIVE
'73 JEEP WAGONEER
Ideal Family Wagon, Automatic, P. Steering, P. Brakes, Exceptional Condition and Ready to Go!
$4995
Call Jim Coffee,
REG MIDGLEY
MOTORS LTD.
385-8756 736 Cloverdale
DL 5186

REG. MIDGLEY
AMC Jeep FIAT

WAGON WITH "AIR"
'74 FORD TORINO SQUIRE WAGON. Loaded with equipment in exceptional shape. Ideal for the family or traveller.
$3495
Call Ed Evans
REG MIDGLEY
MOTORS LTD.
385-8756 736 Cloverdale
DL 5186

74 FIREBIRD
This car is medium blue with white interior, 350 V8 auto, ps, pb, bucket seats, console shift, mags and wide tires. This car has been Esso Car Clinicad and city tested. All this for $4195. PAINTER MOTORS LTD. 3005 Douglas St. 388-6196. After hours: 478-0790. D-5802.

73 340 SPORT
Candy apple red with custom white interior. Fold down rear seat, Cragar SS with radials. Absolutely immaculate. Buckets and console, half vinyl, dual chrome mirrors and tach. Only 56,000 mi. 388-7722.
YATES AUTO SALES
950 Yates St. DL5268

74 MUSTANG II
51,000 miles. Automatic shift, power steering, 4 cylinder. Radio. Good condition. For personal service call Peter Rodgers at Millstream Chevrolet Ltd. 474-1211 or 479-5865. D5831

1973 CHEVY IMPALA CUSTOM, 2 door hard-top, V8 automatic, power steering, power brakes, air conditioning, power windows, factory tapedeck, $2550. Super Motors Ltd, 385-0031 or after hours 592-3540. 2538 Government St. DL5015.

74 CAPRI
4 cyl, 4 spd, bucket seats, silver with black interior, radial tires. Only $2695. PAINTER MOTORS LTD., 1513 Quadra, 385-0122, D5802.

SPECIAL
1973 Century, 4 dr, auto, ps, pb, runs great. $1595. PAINTER MOTORS LTD. 1513 Quadra, 385-0122, D5802.

1974 CHALLENGER, BLACK ON black, 360 V8, console automatic, headers, LD340, 650 Holley, excellent condition, after 5:30, 478-0456.

1974 CHEVY NOVA HATCHback custom, moving, must sell cheap. Can be seen at 838 Cowper St. before 4 pm. every day. 384-5796.

1973 DODGE COLT, MECHANIcally good, some body work needed, 45,000 miles, rebuilt head, $1000 or best offer. 385-2421, 8:30-4:30 ask for Keith Watson.

1973 DODGE CHARGER, 2-door, vinyl hardtop, V8, automatic, power steering, brakes, 72,000 miles, $2300. Offers accepted. 479-4995.

73 BUICK
Must sell, H-back, V8, auto, p.s. $1200 or offers. 479-0497.

IMMACULATE 73 FORD PINTO station wagon, deluxe model, 4 cylinder, automatic. Radio. $2400. 382-7864

1973 PINTO, METALLIC brown, gold shag, brown velvet on dash. New tires, good brakes. 76,000 miles. $950. 382-2149.

1974 ASTRA STATION WAGON, new tires, 30,000 miles, roof rack, trailer hitch, asking $1850. 112-748-4367.

1974 VOLVO, IMMACULATE condition. Has to be seen, only 27,000 miles. Asking $5,000 or best offer. 478-0449.

150 CARS FOR SALE

1973 MALIBU V8 AUTOMATIC, power steering, power brakes, 2 door, excellent condition. $1800. 479-5606

1973 PLYMOUTH FURY I, automatic, power steering and brakes, 318 motor. All in very good condition. $1,500. 477-2193.

1974 MUSTANG II, V6 4-SPEED, radials, mags, only 43,000 lady-driven miles. $3400 or best offer by weekend. 474-2442, after 6.

1973 MAZDA 808, 4 SPEED, 2 door. $1495. 385-0031. After hours 592-3540 DL5015 Super Motors Ltd.

1973 AMC HORNET SPORT model, 50,000 miles, air conditioning, good shape, $1200. 479-9743.

1973 TOYOTA COROLLA 1600, 4 speed, good condition, $1,350. 478-3994.

1974 MUSTANG II GHIA, V6, 4 speed, 47,000 miles, must sell, offers on $2900. 642-5373.

1974 BOBCAT, 39,000 MILES, 4 speed, good condition (Really!) $2150. Call John 383-7565 after 5.

1973 CORTINA GT2000, 4-speed. Ex. cond. Radials. Offers. 388-6403.

1973 DATSUN 510, GOOD CONDItion, includes snow tires, $1500 firm. 652-3161.

1974 MUSTANG II, AS IS $2100. See at 24-2512 Douglas St. Corner Bay St.

1973 CHEV, 2 DOOR HARD-TOP, slightly damaged, $1300 or offers. 384-8864 or 384-3159.

1974 BOBCAT STATIONWAGON, automatic transmission, radio, new tires, 598-6202.

1974 AUSTIN MARINA DEluxe, 4-speed, 47,000 miles, excellent condition. $1650. 479-4966.

1974 BOBCAT WAGON, 4-speed, $1700 or best offer. 478-5110.

73 PONTIAC SEDAN, 350 V/8, power steering, power brakes, $1500. 383-6216.

1973 TOYOTA CELICA ST, LADY owned and driven, good condition, $2200 or best offer, 112-749-6360.

74 MUSTANG II GHIA, V6 STANdard, 49,000 miles. Clean, one owner. Asking $2900. 598-3223

1973 CAPRI (2600 V6) ONE owner, good conditin, $3000. 595-8911.

73 ASTRE WAGON, NO REAsonable offer refused. Must sell. 383-5995.

MINT CONDITION, 1974 DATsun 710, automatic, 25,000 miles, must be seen. $4600. 479-6460.

1974 MERCURY MONTEGO, V8 automatic, 40,000 miles. Well maintained. 385-1475.

1973 CHEVELLE MALIBU, $2200. 388-5907

FORD BRONCO, 74, REBUILT, offers. 381-5451 after 6pm

1973 VW BEETLE, 1600 CC, EXcellent condition, $2400. 385-3460, after 6 pm.

1973 AUSTIN MINI, 2 DOOR sedan, good condition, 385-1842.

74 CHEV MALIBU, GOOD CONdition, $3500. 385-4768

1971 - 1972

REG. MIDGLEY
AMC Jeep FIAT

"AIR COND"
'71 BUICK 4 DR. H.T.
Exceptional Condition, loaded and 'cool' for summer driving!
$2495
Call Bob Allison
REG MIDGLEY
MOTORS LTD.
385-8756 736 Cloverdale
DL5186

71 LE MANS S/W
This one owner Pontiac wagon has only 48,000 miles and is equipped with 6 cylinder engine, power brakes, radio and tires, in excellent condition! Perfect family vehicle with 2 year warranty, at the very reasonable price of $2895. Exclusive with
Errol Richardson
Empress Pontiac Buick GMC
382-7121 DL 5701 383-2465

'71 COMET GT
302 auto, ps, pb, bucket seats, wide oval tires in extremely nice condition, $1,895. PAINTER MOTORS LTD., 1513 Quadra, 385-0122. D5802.

1972 THUNDERBIRD, FULLY equipped with automatic transmission, power brakes, power steering, air conditioning, power seats, cruise control, radial tires. Very good condition. $2950 or best offer. 595-3534

1972 CHEVELLE MALIBU, automatic, high performance 350, radio, power steering, power assist brakes, clean, new paint, steel radials, priced to sell. Trade for camper or boat. 2810 Admirals Road after 5.

VOLVO 145E
72 wgn, 4 spd, radial tires. Very low mileage. For more details see Travis Bradley, Pacific Mazda Peugeot, 385-1451. D5253

72 MUSTANG
351 auto, ps, pb, bucket seats. $2995. PAINTER MOTORS LTD., 1513 Quadra, 385-0122. D5802.

1972 TOYOTA CORONA MARK II stationwagon. Regularly maintained. Engine in excellent condition. $2200. Karen 477-6911 Local 6196 or 721-3876

1971 CHEVELLE MALIBU CONvertible, new paint, new top, 60,000 miles, well maintained, automatic, small V8, $2900 or offers. 598-7346.

1972 VEGA GT KAMBACK, 4 speed, am/fm cassette, 60,000 miles, radials plus new radial snows. Good condition. $1100 OBO. 383-1971.

1972 FORD MONTEGO MX, 351 motor, just had carburator overhauled, major tune-up. Tested. New paint job. $2050. 382-4813 or 382-1314.

1972 CHARGER SPECIAL EDItion, very good condition, asking $1700 offers. Phone 383-5657, 479-5355.

1972 CADILLAC COUPE DEVille, avocado green, air, am/fm, power everything, very clean, asking $3500 O B O, 384-4267.

1972 CHRYSLER NEWPORT, green hard top, good condition, low mileage, radio, equipped to pull trailer, $2000. 658-1037.

1971 VOLKSWAGEN, HEADers, mags, TA's, 4 snowies and more. 35,000 on new engine. Very good condition. 652-2981 after 4pm

1972 MACH I, 351 CLEVELAND, factory 4 speed, radials, $2500 or best offer. View 421-3220 Quadra St. 383-9373 between 4-7pm

1972 COROLLA, 4 SPEED STANdard, 51,000 miles, four radial tires, good running condition. $1500. 598-8156 evenings only.

1972 4 DOOR DODGE CORONET, 383, power steering, power brakes, radio. $1075 or best offer. 388-7236

1972 EL CAMINO, 402, TA RAdials, power steering, power brakes, G.M. mags. $3700. 385-5500 day

72 TOYOTA COROLLA 1600, 4 speed. Radials. 41,000 miles. Exceptionally clean. Second owner. Must be seen. 479-4829

1971 STATION WAGON AMBASsador, A-1 condition, 388-7581.

1971 VW 411, 66,000 MILES, runs well, asking $1450. 382-2368.

150 CARS FOR SALE

1972 PINTO HATCHBACK, 4 speed standard. $1450. 383-6819 after 5

1972 DATSUN 510. $1500. VERY good mechanical condition. Please call after 5, 386-3249

1971 VAUXHALL FIRENZA, 34,000 miles, good condition. $1000 or best offer. Phone 383-1295.

1972 VEGA, VERY GOOD CONdition, tested, $950 or offer, 382-5092.

71 VEGA, NEW TRANS, PAINT, and mufflers. $900 or best offer. 383-7689 after 5:30

1972 AUSTIN MARINA, GOOD condition, radials, new clutch. Asking $1200. 479-6292.

1971 CORTINA, REBUILT 1300, 4 speed. New paint, tested, $1000. 386-2976.

1971 METEOR WAGON. Stereo. Tested. $850, trade small car. 595-7621.

1971 VEGA WITH 400 CU MOTOR and trans, drive shaft, oil cooler - not finished. Offers. 479-6859.

'71 TORINO, 302, P.S., P.B., 4 extra tires, low mileage. $900 or best offer. 382-4523.

1972 BUICK LESABRE, GOOD condition, low mileage, $1600. 477-6768

1972 AUSTIN MINI 1000, GOOD condition, mags, $1500. 383-3645.

1972 VW SQUAREBACK, 15,000 on motor, extras. $2100. 479-6237.

1970 and earlier

DON'T PASS THIS UP!
One owner '69 BUICK SPORT WAGON, (Vista Cruiser). V8, automatic, power steering, power brakes, power seats and windows. Just like new! Only car like it in town! Phone or see, MARTIN CUMMINGS, 382-7121 or Res. 477-8476. Empress Pontiac Buick GMC Ltd. DL 5701.

CUTLASS CONVERT
1967 350, auto, ps, pb, bucket seats, console. Won't last long at $2,695. PAINTER MOTORS LTD., 1513 Quadra, 385-0122. D5802.

1970 DODGE 'SUPERBEE' rare model, hi-performance, 383 Magnum with 4 speed, fresh air hood scoop, G60's on all four, and original paint and decals, must be seen, no reasonable offer refused. 385-8249 anytime.

1960 THUNDERBIRD 2 DOOR hardtop, original California car. Excellent condition. 352 engine. Automatic, power seats, steering, and brakes. Original interior, new tires. Factory air and radio. Classic car. Only $5000. 658-1057

CLASSIC CAR, 1961 CHEVROlet Impala, white convertible, new red top, large white wall tires, power steering, power brakes, 283, 79,000 original miles, excellent condition. Must see. $3500. 592-7198.

55 CHEV 2DR. POST, FRESH small block, new carb intake, dist, covers, wiring. Straight body, flip front end. Top quality driveline. Must be seen. My loss $4500 firm value. 112-758-3374 days.

—$695—
Will buy you this 1969 Mazda, 4 cyl. 1900cc with only 45,000 miles. PAINTER MOTORS LTD., 1513 Quadra, 385-0122. D5802.

68 BARRACUDA
V-8, auto, ps, pb, bucket seats, mags. A good runner that looks great! $2595. PAINTER MOTORS LTD., 1513 Quadra, 385-0122, D5802.

1968 DART GT, 2 DOOR HARDtop, 273 V8, console automatic. Mags, Radial TA's. Swinger duals, new paint, excellent condition. Must be seen at 6320 Elaine Way. Offers. 652-3657

70 SIMCA 1204 FRONT WD SEMI AT 4D H-back. Rear seats dropped to make a wagon. Front seats drop back to make bed. New paint, excellent condition. $1295. After 5 pm. 382-4179.

1968 CHEVELLE MALIBU 2 door hardtop, 327, factory 4 speed, black vinyl top, wide tires, etc. Second owner, well maintained, $2500, 478-7255.

1967 CAMARO 327, GM HEI IGnition, edlbrock, holley, casler, turbo 350, shift kit, 10 bolt 4.11 rear end and much more, $2850. 477-5873 between 6:30-8 pm.

1968 VOLKSWAGEN STATIONwagon, fuel injection, radials, roof rack, well maintained and reliable. Offers on $800. 652-1876, best before 10am.

1969 OLDS 442, 400 4 BARREL, dual exhaust, power steering, power brakes, mags, tapedeck, just tuned, $1,900 or best offer. 592-1087 after 5.

66 CORVAIR MONZA CONvertible, mechanically sound, needs body restoration. $675. Drive by 2775 Asquith or phone 595-2640 or 479-2657.

ONE OWNER 68
Dodge, 383, V8, auto, power steering, power brakes, new tires, 4 door hardtop. Sharp body. $875. 658-8478

GREAT STUDENT STARTER
1961 Vauxhall, good running condition. First come, first serve, $250. Call Ray, 388-6275 pager 2495.

RARE 1967 MUSTANG CONvertible, good shape, stock, consul, automatic, 6 cylinders, $3500. Ask for David, 598-6256.

VOLKSWAGEN BAJA 1600, cam, Holley, Ralley wheels, recent paint, tested, $2100. 477-6889.

1964 CHEVELLE MALIBU, 2 door hardtop, rebuilt 283. First reasonable offer. Can be seen at #2-130 Dallas or 383-0097 8-4:30pm.

1965 THUNDERBIRD 2-DOOR hardtop. New exhaust system. Good condition. Open to offers. 388-6229, 385-6796.

CONVERTIBLE
1969 Impala, immaculate condition, just tested, must be seen, $2,500. 384-9634.

1968 DART, 2-DOOR HARDTOP, 6-cylinder automatic, 45,000 miles, power steering, radio. $1495. 642-5731.

69 CORTINA GT
New paint, tires, wheels, engine with Rally cam, pistons, webers, $2000. 477-9794.

1969 2-DOOR ELDORADO CAdillac, fully-equipped, recently overhauled. Asking $2000. 479-8396.

1970 TORINO STYLE RANchero, mags, radial TA's, fresh transmission, tonneau, $2850. 478-4170.

SACRIFICE, 1968 FORD MONtego MX wagon, dark green, immaculate throughout, 99,000 miles. $895 firm. 477-9216

SHOW CAR, JUST FINISHED, 63 Impala SS, invested over $12,000. Sacrifice. Serious offers only. Paul, after 6pm 595-3908

$195 FIRM
67 Simca, 38 miles per gallon. Economical, very reliable. 69,000 miles. 478-1908

1968 MUSTANG FASTBACK
Excellent interior and mechanical condition. Requires extensive bodywork. $1250. 478-9748.

1970 ALPINE GT, LOW MILEage, 2 door, fastback, 4 cylinder, 4 speed, overdrive, radials, like new. $1400. 595-3394

MOVING, MUST SELL, 70 Chrysler Newport sedan, good condition. $1700 or best offer. 477-7164

1967 WHITE GRANDE PARIsienne Pontiac, good condition, closest offer to $800. Call 479-1778 or 385-1900.

1969 IMPALA, 327, POWER steering, power brakes, 2 door hardtop, good condition, $1350 or best offer, 477-8035.

1969 DODGE MONACO 2 DOOR hardtop, recent tune-up, runs well, $325. Wayne 383-7446 after 6pm.

1970 PLYMOUTH FURY III, vinyl roof, automatic, dependable transportation, 479-4009 after 4pm.

'65 COMET, FOR SALE AS IS, best offer. 382-4502.

150 CARS FOR SALE

1968 COUGAR, NEW TIRES, new brakes, new transmission, $2000 or best offer. 478-4324, can be seen anytime.

1963 VW BUG, STRONG 40 HP, new brakes, mechanically sound, E70, rear fiberglass fenders, new paint. $750 or best offer. 386-0155

1967 FORD STATIONWAGON IN good condition. Tested till July 80, $600 or best offer. 477-4513

1967 PLYMOUTH FURY III, 318, excellent running condition, $600 or offer. 386-9590

BASICALLY SOUND 1966 SUNbeam Minx plus parts, $300 or offers. 384-9696.

1967 400 FIREBIRD, LOADED, performance plus. $3500 trade, 656-6806.

1969 CHEVY MALIBU, GOOD condition, $1400 or best offer, 478-3472.

1969 DODGE DART, GTS, 340, power steering, automatic, good condition, offers, 385-5261.

1964 CLASSIC RAMBLER, 6 cylinder, excellent condition, economical, $700. 656-4301.

1965 RAMBLER CLASSIC, through the test, good condition. $700 or nearest offer. 384-4805.

1960 BUICK ELECTRA, 47,000 miles, 2 owners, A1 condition, 445 cu. in, trades. $3200. 595-6904.

1970 CHEVY WAGON, RUNS, power brakes and steering, radio. Asking $350. 386-6728

1970 VW BUG, NEW MOTOR and paint, extras. Excellent condition. $2000. 388-9595.

1968 DODGE CORONET 440, MAroon, good condition. $600. 592-6148

1968 CADILLAC 4 DOOR HARDtop sedan. Excellent condition. Offers on $1800. 478-6293

MUST SELL, 1965 CUDA, REbuilt 340, no reasonable offer refused, 478-3748.

1965 CHEVELLE 4 DOOR, 283, 3 speed, tested, $500 or best offer, after 6pm. 598-6838.

69 ROADRUNNER, GOOD shape, must be seen. Asking $2000. 381-5348

1966 BEAUMONT SPORT DEluxe, 2-door hardtop, 283 V8, auto, console, bucket seats. 477-9132.

1966 OLDS CUTLASS, 455 TURBO 400, new paint, $950 or best offer. 478-8461.

61 PONTIAC 2 DOOR HARDTOP, 6 cylinder auto, $375 or best offer, 386-7288.

66 MUSTANG, EXCELLENT INvestment, $2995. 386-3641.

1967 VOLKSWAGEN STATION wagon in good running condition, $795. 381-6537.

VOLVO, 1964, MODEL 544, $100. Will run. Needs work for test. 382-2685, 388-7696, ask for Grant.

1966 4-DOOR METEOR RIdeau, automatic. $400. 2843 Blackwood, 386-7225.

1961 VAUXHALL, AUTOMATIC, good running condition, $200. 479-0815.

1963 PARISIENNE, 2 DOOR hardtop, 327 4 barrel, $75. 383-7141 or 477-5874.

1966 DODGE STATION WAGON, good shape, new tires, $580 or near offer. 598-6203.

67 FORD STATION WAGON, good condition, $375 or best offer. 477-4338.

1970 MERCEDES 220D 4-DR. Well below dealers price. 642-5073.

1969 AUSTIN AMERICAN 1300, excellent condition. 656-5095.

1969 EPIC
Runs, $100. 385-2560.

1968 COUGAR, BEST OFFER TO $1500. 382-2348.

1960 FORD $75, RUNS OKAY. Phone 595-1689 evenings.

69 MINI, MOTOR WORK BEEN done, $350. Call Clayton 385-7179.

1970 PONTIAC, GOOD CONDItion, $500. 385-1828 after 4.

1967 DODGE POLARA, $200. 477-9147

151 SPORT, IMPORT CARS

76 TOYOTA COROLLA S.W. 29,000 mi. Call Bruce 382-6122 or 595-3162. McCallum Motors Ltd. D5603

1978 SHARP AND CLASSY, CORvette, well equipped including 4 speed, as new, lady driven, 658-5935.

PORSCHE 924
1977, Silver, sunroof, stereo, Alloy wheels, 40,000 miles, perfect condition, best offer. 598-4938.

72 MGB ROADSTER, MECHANically sound, $2900 or best offer. Ask for Lynne, 381-5255 (days), 388-9278 (evenings)

1977 VOLVO 244 DL, BEIGE sedan, automatic, 12,000 miles, AM/FM, immaculate condition. $6800. 386-3779.

'69 MGB, 3 TOPS, LUGGAGE rack, roll bar, new trans and engine work totalling $1100, radials, mags. $1550. 385-5828.

1974 TR6, WHITE, DELUXE, overdrive, sound mechanically, tape and tonneaux top, $5500 firm. 595-4354 after 6.

1977 TR7, 45,000 MILES, BROWN with black vinyl roof, sunroof, am/fm 8 track stereo, $5300. 385-7007.

1964 JAGUAR 3.8 MKII SALOON, red leather, power steering, power brakes. Timmis Motor Co, DL00983B, 388-6229.

1962 TR4, EXCELLENT CONDItion with TR6 wheels and interior. New Perillis. $3,100 or best offer. 592-2850 after 5.

MUST SELL 1967 MERCEDES 230, rebuilt engine, new brakes, muffler, radials, well maintained, offers. 656-6353

1971 MGB, STUDENT MUST sell, 4,000 on rebuilt, wires, overdrive, brakes and front bearing just done. 748-1075 evenings.

1972 MGB, MECHANICALLY sound, good tires, brakes and exhaust, needs paint. $2150. 384-8466.

1978 ANNIVERSARY CORvette, air conditioning, cruise control, automatic. Inquires between 5-8 pm, 642-4349.

1969 BMW 2002. MAGS, RAdials, good condition. 126,000 miles, $1495 firm. 743-2646 (Shawnigan).

BMW RENAULT
CAPITAL CITY AUTO LTD.
1750 GOV'T 386-7508

ALL FIBERGLASS BODIED dune buggy, $500 firm. 474-1866 after 6pm.

1973 240Z, EXCELLENT CONDItion, low mileage, mags, $4500. 658-8949 anytime, or message, 658-8752

VOLVO 1963 544, VERY GOOD condition, must be seen. 658-5019.

NEW 78 TRIUMPH SPITFIRE, brown, 5600 klm. Asking $6200. 383-8391.

70 TR6, VERY GOOD CONDItion. Offers on $3800. Bargain. 385-2239

75 VOLVO 242, AUTOMATIC, 33,000 miles, good condition, $4700 or nearest offer. 592-3189.

ALFA ROMEO. 1750 CC, TOTALly restored. Immaculate condition. $5500. 478-3282

71 DATSUN 240Z, WELL MAINtained, mags, new radials, best cash offer. 385-2673

1973 VOLVO 144, 4 CYLINDER economy, excellent condition, $3900. 656-6026.

67 RED XKE JAGUAR COUPE, excellent running condition, $6700 firm. After 5pm. 592-9026.

1970 RENAULT R16TS. 40,000 original miles. Excellent condition. $995. 656-4060.

WIFE'S PREGNANT, SO... must sell my baby. 77 Camaro Z28, low mileage, many options, 479-6821.

76 TR6, EXCELLENT CONDItion. 381-5638

151 SPORT, IMPORT CARS

THREE POINT MOTORS

MERCEDES
79 300 DIESEL
$1,500 less than new
78 450 SSL
$4,000 less than replacement cost
78 300 DIESEL
$4,000 less than replacement cost
73 280
A beauty! $12,775

OPEN 'TIL 9 P.M.

Government
at
Hillside
385-6737
DL00740A

1979 280Z X
1 only, black and gold, limited edition 1979 Datsun 280Z X, air cond. P.S., gold 4 spoke mags, cruise control, P.W., am/fm 4 speaker stereo, 2800cc, fuel injected 6 cyl. with 5 speed trans. Luxury with incredible performance. Must be sold to make room for new stock. No reasonable offer refused.
STEVE SUMMERS
McCALLUM MOTORS
382-9039, D5603, 382-6122

1977 CELICA LIFTBACK
Am/fm 8 track, sunroof, mags, near new radials, sport mirrors, 5 speed, 21,400 miles, complete service record, 1 owner, city tested July 1980, metallic blue, black interior. Must be seen to be appreciated.
STEVE SUMMERS
McCALLUM MOTORS
382-9039, D5603, 382-6122

78 CORVETTE
Silver Anniversary
The classic 2-tone grey with burgandy velour interior. Immaculate interior. 388-7722.
YATES AUTO SALES
950 Yates St. DL5268

1958 CORVETTE, CAR SHOW material, immaculate condition, high performance 302, new paint, custom interior and engine compartment, chrome throughout, new tires and wheels. Must be seen. Open to serious offers only. 112-245-3432.

77 TRIUMPH TR7
One Owner 9,000 mi.
Exceptional!
DePAPE MOTORS LTD.
Indoors at 779 Pandora
384-8035 D-5311

1975 TR6
Blue, radial tires, hardtop, am/fm cassette, overdrive, immaculate condition, asking $5900 for quick sale. Phone 658-5690.

EUROCAR
One only, new 1979 Alfa Romeo Spyder; 1973 Alfa Romeo Spyder; 1975 131 Fiat automatic sedan. 731 Pembroke Street, 383-3626.

1968 TRIUMPH GT6. NEW clutch, paint, wire wheels, second body, rebuilt transmission and rear end, flawless motor. $2400 or best offer. 384-2184 (Doug).

1978 TRIUMPH SPITFIRE WITH hardtop, $5500. 381-5638.

WANTED BMW 2002
No rust, low miles. 388-5308.

WANTED: CHALLENGER with 4 speed, 478-0456 after 5:30.

'74 MGB, GOOD CONDITION, 36,000 miles. 477-0532 after 5.

1974 CAMARO Z28
478-3994

1968 GT6 TRIUMPH, A-1 SHAPE, $2,300. 388-4629 or 383-3146.

1969 MGB, 70,000 MILES, $1800. 384-2016

MGB FOR SALE, NEEDS work, 383-1072.

154 TRUCKS, BUSES AND VANS

56 INTERNATIONAL PICKUP, blue and beautiful, no rust, $1500 spent, best offer, Jim 385-9152 nights, 656-4792 days.

1974 FORD CAMPERIZED VAN, low mileage. Good condition. $3600. 479-4727

1969 FORD 24 PASSENGER BUS, good condition. $1900 or best offer. 479-4727

1977 FORD RANGER ¾ TON, camper special. $5900 or best offer. 479-3494, 477-1466

1970 VOLKSWAGEN CREW Cab, good condition, $1,500 or best offer. 388-7656.

72 MAZDA, 80,000 MILES. Major repairs done, fancy upholstery. Canopy. $1150. 385-4810

1971 JEEP STATIONWAGON, 4 wheel drive, good condition. $3200. 477-4089.

1978 FULLY CAMPERIZED Volkswagen Westphalia van. Call between 5-7, 479-4982

'74 JIMMY, 4X4, 40,000 MILES. Offers on $4600 for quick sale. 383-3023.

1976 GMC VANDURA, SEMI finished interior, 51,500 miles, $4300 or best offer. 592-1049.

1975 CHEVY VAN, FULLY camperized, ¾ ton, automatic. Phone 382-9455.

'77 DODGE POWER WAGON 4x4, fully loaded. $7500. After 6, 478-8514.

1976 DODGE VAN ½-TON STANdard, 225 6 cyclinder, 22,000 miles. $4500. 382-3292.

1972 FORD ¾-TON 4-SPEED, 70,000 miles, good condition. $1700. After 6, 595-7046.

HALF TON DODGE PICKUP, 1967. $1500 or nearest offer. 112-748-4804

74 INTERNATIONAL, 39,000, ¾ ton, body work, asking $2000. 478-6807

65 DATSUN PICKUP, WITH canopy, running order, $400. 384-2323

1971 DODGE 200 WINDOW VAN, camperized, excellent shape, $2,400 or offers. 652-3375.

1973 DODGE KARYVAN, AUTOmatic, insulated, panelled, 45,000 miles, $3200. 479-9650.

1969 DATSUN TRUCK, 283, V8, 4-speed, flatdeck. All recently rebuilt, tested, $900. 478-8784.

1960 DIVCO 283 AUTOMATIC, make good camper, offers on $1100. 383-4743.

1974 DATSUN PICKUP AND canopy, good condition, 56,000 miles, $2500. 479-6751.

1979 EL CAMINO, V8, 4 SPEED, 2 tone blue, vinyl roof. 656-3105, 656-7311.

1968 CHEV VAN, CUSTOMIZED interior, excellent, $1200 or trade. 479-8470

1977 FORD VAN, EXCELLENT condition, 16,000 miles, phone after 6, 749-3988.

65 FORD MERCURY TRUCK with camperized canopy, $1950. 478-7553.

1975 FORD ½ TON, V8, AUTOmatic, $2500 or nearest offer. 652-2402.

1966 M250. 1969 TORINO. SELL or trade up. 652-3442.

154 TRUCKS, BUSES AND VANS

GARDEN CITY
AUTO LEASE LTD.

77 CHEV ¾
Van, V8, auto., ps., pb., radio, 17,000 mi.
$5595

76 BLAZER
4x4, V8 auto, ps, pb, tilt, radio.
$6895

75 GMC Van
6 auto, radio, new paint
$3895

75 GMC ¾
Sierra Classic Crew Cab, V-8, auto, p.s., p.b., radio, tilt, 2 tone.
$5,195

4X4
74 Chev Custom Deluxe, 4-wheel -dr. V8, auto., ps., pb., radio, CB.
$5195

MANY MORE TRUCKS, VANS AND 4x4S TO CHOOSE FROM.

TRADES WELCOME
NO REASONABLE
OFFER REFUSED
100% FINANCING O.A.C.
OPEN
9:00 A.M.-8:00 P.M.

2978 DOUGLAS ST.
382-9111
D-5721

B. MADSEN
MOTORS LTD.

Drive a little further
Save More

77 GMC ¾ PU, 4 spd.
70 FARGO and camper
77 FORD F250, 4 spd.
71 VW window van
77 F250 Super Cab
74 CHEV 1 ton van
76 FORD 4x4
75 DODGE Van
74 DATSUN and camper
72 FORD F250
77 GMC ¾ PU, auto.
78 GMC 6500 series with 20' box
75 22' Sun Kamper motorhome

Plus a wide selection of quality used automobiles. Government tested.

2691 Sooke Road
478-5011
DL5450

WILLE
Dodge • Chrysler

77 Dodge ¾	$4995
73 Ford ½ ton	$3195
75 Dodge Club	$2995
75 Dodge Van	$3195
71 Dodge Van	$2195
76 GMC ¾ ton	$5195
77 Dodge ½ ton	$3995
74 Dodge Van	$2995

Many More
To Choose From

Excellent Selection
Used Vans and
Trucks

3200 DOUGLAS
AT CLOVERDALE
382-2313
MON. TO FRI. 9 TIL 9
SAT. 9 TIL 5 DL5881

"LANDCRUISER"
This '75 Toyota 4x4 is in excellent condition. Equipped with off-road tires, white spoke mags. 45,000 miles. For further information, phone Hal Laird, 388-7722.
YATES AUTO SALES
950 Yates St. DL5268

CALIFORNIA
STEPSIDE
78 Datsun King cab pickup, includes 5 speed, am/fm cassette, sunroof, tinted back bubble windows, tonneau cover, mag wheels with radials, flared front fenders, $7400 or highest offer. 595-5698.

BRONCO
1976 Ford Ranger, V-8, auto., p.s., p.b., radio, free-wheeling hubs, big boots. GARDEN CITY AUTO LEASE LTD., 2978 Douglas St., 382-9111. D-5721.

76 DODGE B100 TRADESMAN van, one owner only. Economical slant 6 engine, 39,000 miles, standard. New tires on rear. In perfect new condition, $4000 firm, 246-9886.

1979 FORD F100, 302-6, 3 SPEED, power steering, radio, rear step bumper, undercoated. Custom tool box. Like new, still on warranty. Have a look and make an offer. 478-9497 after 6 pm

1971 FORD ½ TON, WITH FORD fiberglass canopy, only 58,000 original miles, 6 cylinder 3 speed manual. City tested till July 1980. 2 snow tires on rims. $2200. Phone 382-2004.

CORVETTE RED GMC VANdura van, V8 with chrome muffler, AM/FM cassette, deluxe interior with settee/bed. $3995 or best offer. 598-3685, 388-7354.

76 GMC VAN, 6 CYLINDER, standard trans, radial tires, high back bucket seats, radio, side mirrors, insulated and panelled, short wheel base, 652-1333.

1966 GMC VAN, CUSTOMIZED interior, in good shape, 595-2976, after 5.

1977 FORD BRONCO 4X4. 642-4201

1965 CHEV ½ TON, V8, AUTO, offers. 478-0257 5-9 pm

1975 DODGE CUSTOM VAN, custom paint, $7500. 386-2929.

1965 CHEV ¾-TON 4X4, V8, super climber. $1500. 478-3684.

1967 GMC ½ TON. $600 OR BEST offer. 383-0013

MUST SELL 69 CHEV ½ TON pickup. Offers. 548 Cairndale, Colwood.

1966 FORD ½ TON, $750 OR offers. No trades, 382-4493.

1971 GMC, EXTRA TIRES, V8 stereo, extras. 478-1626.

1956 INTERNATIONAL ½ TON pick-up, $350. 383-1689.

1966 CHEVY VAN, $400
384-1280

154 TRUCKS, BUSES AND VANS

76 DODGE VAN, 318, A/T, power. Low mileage, 5,600. Camping equipment optional. Reasonable offers considered. 478-5039.

WESTPHALIA CAMPER IN EXceptional condition. Only 21,000 miles on rebuilt engine. Reduced to $4,250. 652-3785 or see at 1034 Waverley, Brentwood Bay.

1974 JEEP WAGONEER, 4X4, V8-automatic, power steering, power brakes, radio, roof rack, radial tires etc. $4700 or best offer. 743-9312, 743-4681.

1978 CHEV ¾ TON, 4 X 4, 400 automatic, power steering, power brakes, immaculate, 18,000 km, loaded with extras, 642-5421.

1968 CAMPERIZED CHEVY Van, sink, fridge, stove, sleeps 6, very good condition, $3500. 745-3550.

72 CHEV V8 VAN, AUTOMATIC, camperized, long wheel base, raised roof, cassette deck and CB, power converter. 384-0733.

1976 GMC ¾ TON, WITH SMALL camper back, 32,000 miles, needs little body work. $3900 or nearest offer. Phone anytime 382-1883.

'73 DODGE VAN, IMMACULATE condition. Rebuilt engine. Fully camperized. $2700 or best offer. 383-2251.

68 MERCURY ¾ TON, 48,000 miles, mags and new big tires, good condition, $2200 or best offer, 479-6628.

1974 GMC SUPER CUSTOM 4X4, rebuilt trans with a Trasco shift kit. Custom exhaust, new U-Joints, $4,300 best offer. 383-0368.

1969 FORD ½ TON, 302, V8, automatic, 8 track tape-deck, 4 speakers, radio, dual exhaust. Good condition, 656-7186.

MINI DUMP BOX
On a '73 Courier. Only $2195. Victoria Mobile: 478-7572; evenings: 642-4697.

76 FORD SUPER CAB, 6 CYLINder standard, power steering, power brakes, with cap, $4400. 743-5948 after 6 pm.

1969 DATSUN PICKUP 1300, tested. Recent paint, motor and windshield. $950 or trade for import camper. 478-8784.

1971 14' STEP VAN, 350 ENGINE, automatic trans, power steering. Good running condition. 385-6115 or 384-5227.

1970 VOLKSWAGEN WINDOW van, $1550. Phone 385-0031, After Hours 592-3540. Super Motors Ltd, 2538 Government. DL5015

1974 FORD 1 TON VAN, PARtially camperized, good condition, asking $3,600 or offers. 385-8179.

1975 GMC 4X4, 350 AUTOMATIC, power steering, power brakes, good rubber, lots of extras, good condition, call 748-0058 evenings.

1970 GMC 3 TON TILT CAB, flatdeck, V8, 5 and 2 trans, very good shape, $4500. No reasonable offer refused, 743-9312, 743-4681.

1975 TOYOTA SR5, 5 SPEED, new paint, well maintained. $3195. 598-8514

158 TIRES

MICHELIN
TIRES
All sizes and types in stock now! at
D&D Tire
1620 BLANSHARD
382-7283

FOUR ET GREY SPOKED mags with caps and lugs and Unilugs, fits Chev, $150 or best offer. 598-8662.

TWO SS CRAGARS 15" RIM BY 8, tires, lug nuts and plates, almost new, $150. 384-9201.

WANTED: SPACE SAVER spare tire. Complete. E78x14. Ford Granada. 595-0194.

KEYSTONE, CHROME 5 SPOKE wheels, 14x6 and 15x6, $175. 477-4541

FOUR 10X16.5, GOOD SHAPE. May be seen at Dunsmuir Super Service, $100.

TWO MICHELIN STEEL BELTed radials, 195x14V, hubs and studds. 652-4573.

4 14" AMERICAN RACING mags tires, $225. 656-6806.

FOUR US MAGS FOR SALE, GR60-15. 598-7806.

160 PARTS, ACCESSORIES AND SERVICE

ENGINES!
ENGINES! ENGINES!
AUGUST
is
ENGINE MONTH
"REMAUFACTURED ENGINES"
Ford—GM—Chrysler
"SPECIAL PRICES"
SHORT BLOCKS—WITHOUT HEADS
LONG BLOCKS—WITH HEADS
C8AZ—6009—CRS
302 CU. IN. U/S SHORT BLOCK
68-72 MUSTANG, FORD, METEOR
REG. $597.75
AUGUST SPECIAL $535
MONTHLY PAYMENTS
Can Be Arranged on
Approved Credit!
SPECIAL INSTALLED
PRICE, ON REQUEST!
COMPARE
OUR PRICES
ARE LOWER
OPEN
SATURDAYS
'Til 4:30 p.m.
Mon.-Fri.
'Til 10 p.m.
SUBURBAN
Do It Yourself
Parts Store
3377 DOUGLAS ST.
At Saanich Rd.
388-5171

USED "SIOUX" VALVE REfacer and bench, plus accessories, like new condition. Will 479-4309 anytime.

Free Immediate
Scrap car removal. 382-4493, 381-6249, 24 hrs. 7 days.

WANTED: TRIUMPH TR4 body and frame, good condition. 478-1508

1972 CORTINA 2000 GT, PARTS only. You tow. $100 or nearest offer. 479-5345 after 6pm

WANTED: 68 ROADRUNNER hood and front right fender. 479-8090

WANTED 1964-67 CHEVELLE Malibu, 2 door hardtop body. 598-1709.

1969 PLYMOUTH SATELLITE, 2 door, good body, new tires, $250. 385-9189.

FOUR CANADIAN RACING mags, fits Ford or Dodge. 6 pack fits 440. 652-3157.

160 PARTS, ACCESSORIES AND SERVICE

CAL-VAN
AUTO SUPPLY
& REPAIR CENTRE
"Everything from a floor mat . . . to a complete engine."

CAL-VAN
QUALITY REPAIRS—GUARANTEED
HIGH PERFORMANCE TUNING
MUFFLERS-BRAKES-SHOCKS
'Famous 15 min muffler service'

CAL-VAN
AUTO STEREO SYSTEM SALES
Expert Installations Guaranteed
Open 8 Days A Week
(WED.-THURS.-FRI. 'TIL 9)
735 Cloverdale 386-2155

BEETLE
AUTO
HAUS
Volkswagen Parts
Accessories and Repairs
2821 DOUGLAS ST. 382-1815
(Across From Colony Motor Inn)

ROADSIDE
AUTO
REPAIR
LOCAL VW EXPERTS
627 DUNEDIN
385-2215

FIAT
FACTORY TRAINED
SPECIALIST
Unbeatable Rates and Service
Import Auto Services 385-2131

HIGH PERFORMANCE CAM and lifters for 340, $75. Rebuilt 273 or 318 heads, new springs, valves, ported, etc, $150. 273 crank, 2 barrel manifold with rebuilt carb. 727 Torque flight trans. 382-3754 Sat. and Sun. after 10 am. weekdays after 3:30 pm.

FREE
INSTANT SERVICE
Scrap cars and trucks hauled free day or night. Also, scrap metal hauled. 478-2397.

VW MOTORS
Rebuilt, exchange from $285
6 months—6,000 mi. warranty
BEETLE AUTO HAUS
2821 Douglas St. 382-1815

RADIATOR REPAIRS, FAST top quality repairs at Maurice's Auto Body, 427 Beta St., phone 386-3381 or 384-8094. Located behind the Burnside Pay and Save Gas Station.

BRAND NEW, 327 CID CHEVY motor, complete with 4 bbl Holley, electronic distributor and fuel pump, factory warantee, sell for $895 will install. 383-6686 or 385-2215.

VICTORIA 4-WHEEL DRIVE
FREE WHEELING HUBS for any make of 4-wheel drive.
597 Hillside at Rock Bay
D-13531 386-6511

WANTED: MINI TRANSMISSION, with extended shift. For sale: brand new Mini exhaust, and other parts. 592-0763

HIGH PERFORMANCE 327 ENgine, Tubo 350 transmission. 12 bolt posi rear end. ET mags. 385-1996 after 4pm

1972 BLAZER, HEAVY DUTY 3-speed transmission and transfer case. Also 1972 4-speed transmission. 478-5927.

AMC-T35 AUTO TRANS, COMplete, recently rebuilt, plus STK 4 barrel manifold and other parts. 477-6092

TIRED OF PAYING TOO much? Phone Les at 595-4015 for certified automotive repairs, reasonable rates.

WRECKING 70 PONTIAC, 70 Mustang Mach I, 71 Dodge Colt. 595-8791.

WANTED: MISCELLANEOUS parts for 69-70 Mustang, and Boss 302 parts. 479-6096

RECONDITIONED FORD FULL sycro 3 speed transmission and Hurst shifter. 385-7202

1965 BUICK WILDCAT, 401 CU. inch engine and trans, $300 OBO. 479-9160.

1968 MONTEGO MX, GOOD ENgine and radial tires, factory stereo. 474-2442, after 6.

WANTED: FRONT DOORS AND fenders for '67 Pontiac 2-door. 381-6703, 386-6495.

1957 VOLKSWAGEN WISH TO sell complete, phone after 6 pm, 386-7310.

CASH PAID FOR SCRAP CARS
478-9516 or 478-9571

1963 PONTIAC, 6 CYLINDER automatic, for parts. 595-6153.

68 CORTINA GT, WHOLE OR parts, 652-2863.

IMPROVE YOUR GAS MILEage. Mini 3.4 final drive. 383-8437

1968 VOLVO ENGINE, TRANS, rear axel. 642-4837.

GOOD VW ENGINES, 1300CC and 1500cc. 595-1476.

289 MOTOR AND TRANS, $350 or offers. 383-2782.

283 REWORKED, NEEDS ASsembly. 478-9710

WANTED: 1969 LANDROVER ENV rear end, complete. 474-1022

HIGH PERFORMANCE 396, $400 or offers. 386-3964.

1965 OLDS F85, WHOLE CAR for parts. 592-3776.

VAN INTERIORS, ALL SORTS of custom work. 388-7313

166 CARS AND TRUCKS WANTED

Top Dollar
FOR
TOP CLEAN CARS
Contact:
BRUCE LOCKHART
CORNELL-CHEV-OLDS
3050 Douglas 385-5777

GeM
PAYS
High Prices
FOR LATE MODEL USED CARS
480 Esquimalt Rd. 382-7195

WANTED
TRUCKS & VANS
Also will take
consignment vehicles
GARDEN CITY AUTO
LEASE CENTRE
382-9111 2978 Douglas

CASH FOR GOOD,
CLEAN USED CARS
THOMAS PLIMLEY LTD.
1010 Yates St. 382-9121

CASH
for clean, used cars
SAUNDERS Sales & Service
474-2211 Colwood

166 CARS AND TRUCKS WANTED

NEVER
SELL YOUR CAR
UNTIL
YOU HAVE
OUR OFFER
INSTANT
CASH!
DePape Motors Ltd.
779 Pandora 384-8035

WE NEED
TOP QUALITY
USED CARS
HIGHE$T
PRICE$ PAID!
Call
Douglas VW
3329 Douglas DL5100
388-5466

WE PAY
the Highest Prices for
Your Clean Used Car
TRY US—YOU'LL BE
SURPRISED!
CONTACT
CARL SPICER
Used car mgr.
Empress Pontiac Buick
GMC LTD.
382-7121 DL01227A

CASH FOR CLEAN CARS
SWIFTSURE MOTORS
3388 DOUGLAS ST. 382-8811

CASH FOR CLEAN CARS
E & K MOTORS LTD.
642 Burnside E. 383-6231

WANTED 1977 RABBIT 4 speed, 382-1149.

168 CAMPERS, TRAILERS and MOTOR HOMES

WILLE
Dodge • Chrysler

SECURITY
The Trusted Name In
- ★ Motorhomes
- ★ Campers
- ★ Van conversions
- ★ Trailers
- ★ 5th Wheelers

76 GMC Crew Cab, 454, V8, auto, PS, PB, radio, tilt wheel, plus 76 Vanguard 9.6 camper $11,950

COME IN AND SEE
OUR LARGE DISPLAY
& Ready-To-Go UNITS
SECURITY
"Built with Pride"
3200 DOUGLAS
AT CLOVERDALE
382-2313
MON. TO FRI. 9 TIL 9
SAT. 9 TIL 5. DL5881

RENTALS
All Types of RVs
Reasonable Rates
Wille Dodge Chrysler
382-2313

1977 CHAMPION MOTORHOME, 20', Dodge 360 motor, cruise-8 track, air condition. 13,000 miles, excellent condition, $15,800. 752-9823.

FOR RENT
Truck and camper, campers for American pickups. Taking bookings from August 28 on, only. 383-6954.

BIG SAVINGS. 1977 CHEV. Camper Van conversion. Custom interior. Like new. $9,995 firm. 592-7492.

24½' 1975 TERRY, COMPLETEly self contained, all extras and hitches included. $6500. 1602 Haultain, 595-5262.

1972 NORTH STAR GMC MOtorhome, 22', 40,000 miles, excellent condition, $12,500 or best offer. 478-6790.

16' TRAILER, SAFETY checks, fridge and stove, electric brakes, 2 tanks, sleeps 6. After 6 pm. 474-1415.

WINNEBAGO 1973 INDIAN. 22' 413 engine. Excellent for mountain travelling. Evenings please: 642-5335.

23' TRAVELAIRE TRAILER, fully self contained, $5100. Mini motor home, $4300. 477-5594 or view at 1500 Winchester.

FOR RENT
25' Pace Arrow, 1976, sleeps 7, lots of extras. $300 week, 8¢ mile. 477-7094

76 TAURUS 20', COMPLETELY self contained, lots of extras, $5500 or best offer. 386-1948 after 4:30 pm.

1976 8' CAMPER, HYDRAULIC jacks, awning, 3 way fridge, heater, stove and oven, electric water pump, asking $2995. 477-7914.

24' SCAMPER TRAILER, LIKE new, only used twice, fully self contained, hot and cold water, sleeps 8, $6500. 652-2253.

LEISURECRAFT HARDTOP tent trailer, propane heater, 2 propane tanks, cooler, spare tire, sleeps 6, 656-5130.

2-YEAR OLD 8' CAMPERETTE with bed and table, good condition. Complete with jacks. Asking $975. 478-8051.

RAVEN RV'S
479-3178

WE WILL BUY YOUR GOOD used Rec. Vehicle. Peden R.V. Ltd., 2855 Quesnel St., 386-3464.

10' CAMPER, MUST SELL, EXcellent condition, best offer. 479-3541.

NEED A HITCH INSTALLED?
R G WELDING
386-2444 29 Crease Ave.

8½' CAMPER. FRIDGE, stove, furnace. Very good condition. $2700. 385-2989.

1969 10' CAMPER
Fully equipped including toilet. Good condition, $1875. 478-9748.

RENT
Travel trailers, weekly or monthly. 384-4818.

1972 OTTO TENT TRAILER, EXcellent condition. $800 firm. Phone 478-2233.

168 CAMPERS, TRAILERS and MOTOR HOMES

PEDEN
RECREATIONAL VEHICLE LTD.
—15 Years of RV Experience
Ready to Serve You—
VANGUARD
—campers
—trailers
—fifth wheelers
—mini motorhomes
—van conversions
PROWLER
Travel Trailers
TRIPLE E
Class A Motorhomes
LEOCRAFT
Luxury Motorhomes
Large Parts
& Accessory Store
PEDEN RV LTD.
2855 QUESNEL ST. (D1950A)
386-3464
Behind Empress Pontiac Buick

DOMINION
MOTORS
Chinook and
Little Chief
Motorhomes
Trav-L-Mate Trailers
and Campers

75 VW Van Camper	$5495
78 VW Getaway	$10,250
78 8' Kit	$2995
70 16' Randell	$2695
76 14' Travlmate	$3495
16' Aristocrat	$1995
19' Pathfinder	$1695

12,000 BTU Carrier Mobile Home, air conditioners — $575 — Easy to install.
1703 Blanshard St. 385-5012
DL5183

LOGAN'S RV
SUMMER SALE
ON ALL OKANAGAN
MODELS IN STOCK
Sale Prices On Our
Trade In Selection

'72 13' Vanguard trailer	$1895
10' Older Alaskan Import	$750
'73 Travelmate Import	$2150
9'6" Camperette	$1095
8' Camperette, loaded	$1295

CANOPIES
Good Selection of Aluminum and Fibreglass at Reasonable Prices.
—REPAIRS—
Hitches—Welding—
Wiring
OPEN Mon.-Fri. 9-6 p.m.
650 Burnside East near Douglas
Dir. No. 5117
PHONE 384-0213

Fennell's
TRAILER SUPPLIES
LTD.
PROPANE — REPAIRS
AND
APPLIANCE SERVICE
Custom Building
and
Van Conversions
Large Parts
and Accessories Store
652-3941
Mon.-Sat. 9 to 5
Sun. 12 to 4
6459 Patricia Bay Hwy.

TRADE-INS
74 14' TRAV-L-MATE, toilet model $2,495

AWNING
SPECIAL

9' Stake awning	$56.95
10' Stake awning	$61.95

ALSO
Low Prices on
AUTOMATIC AWNINGS
PROPANE
PARTS—SERVICE
BOB'S
MOBILE HOMES LTD.
25 Crease 386-3623
DL 00414A

COASTLINE
TRAILER CENTRE
TRAVELAIRE
FRONTIER RUSTLER
Motorhomes, trailers, campers, truck canopies, van conversions.
Our Fantastic Sale
Continues All Week
Open Nightly Til 8 p.m.
(Except Fri., Sat.)
Sundays 1-5 p.m.
3388 DOUGLAS ST.
(Across from Suburban Motors)
CALL 382-6102 DL6430

IMPALA CAMPING WORLD
WINNEBAGO
APOLLO
OTTO
BOLER
LIONEL
EMPRESS
HOLIDAIRE, LEISURECRAFT
CANOPY TOPS — ACCESSORIES
SERVICE
PAT BAY HWY., SIDNEY
656-5504 MDL 5513A
TRUCK CAPS $450 installed
WE WILL BUY OR
CONSIGN YOUR R.V.
TENT TRAILER RENTALS
BOOK NOW!!
ALL OFFERS CONSIDERED
TRADES WELCOME
OPEN 7 DAYS
OPEN WEEKDAYS 'TIL 9

1977 30' KUSTOM KOACH, IMmaculate, $10,500. Evenings 652-2033.

1973 MINI MOTORHOME, 20', low mileage, sleeps 6, good condition. Asking $12,850. 721-3569

BOOK NOW TO RENT. 13 AND 14ft. trailers, $50 weekly, $25 weekend. 478-3368.

168 CAMPERS, TRAILERS and MOTOR HOMES

TRIANGLE
HOMES LTD.
Your newest R.V. CENTRE in Sidney on the Pat Bay Hwy. across from Sandowne Race Track, 656-1122 or 656-7251. D01055B.

COMPLETE CAMPING UNIT
Low mileage 73 Ford ¾-ton camper special 390, 49,000 miles. 76 11½' Exton camper, 3-way fridge, stove, oven, built-in 8-track and speakers, portapotty, vanity. Also canopy, chrome rails, other extras. $8800. 479-4371.

R.V. PARTS
R.V. SERVICE
Open Mon. thru Thurs til 8 p.m. for parts, hitchs, wiring, trouble shooting, awnings installed. Coastline Trailer Centre, 3388 Douglas Street. 382-6102.

FOR RENT OR SALE
MOTORHOMES
WEEKLY — MONTHLY
GARDEN CITY AUTO LEASE LTD, 2978 Douglas, 382-9111. D-5721.

SERVICE? PARTS?
See us for fast service, hitch installations, wiring, etc. Great Selection of parts and accessories in stock. We also sell Propane. Bob's Mobile Homes, 386-3623, 25 Crease.

DOGWOOD TRAILER SALES
PARTS — PROPANE
WESTERN WILDERNESS
Campers
WILDERNESS Trailers
2630 Deville Road
Highway 1 at Millstream
478-6841 D 5390

1972 CHEV VAN, RAISED ROOF, camperized, 3-way fridge, stove with oven, porta-pot, furnace, 6 standard, AM/FM 8-track radio, new radial tires, averages 20 mpg, excellent shape. $4895 or offers. Phone after 5 pm, 721-5448.

SAVE $1000
1979 Vanguard camper, 4 burner stove with oven, 3-way fridge with freezer, furnace, double sink with pressure water system, separate washroom compartment with holding tanks, hydrolic jacks, $5300 firm. 652-1260.

TERRY-TAURUS & TRILLIUM
travel trailers
Parts-Service-Propane
Dumping station
POOLE'S RV TRAVELAND
1080 Goldstream
474-1411, D5806

VANGUARD 31' 5TH WHEELer, summer or winter home. Furnace, bathtub, storm windows, AM-FM stereo and tape, and more. Only 100 miles. Immaculate and beautiful. Asking $10,500. 479-8525

PUBLIC AUCTION
Happy Valley Centre, Saturday Aug 4, 1 pm. Taking consignments now. 478-6293. See our ad under coming events.

1970 ¾ TON DODGE CAMPER special. One ton suspension. 2 gas tanks, trans oil cooler, headers, 57,000 miles. With 8½' Caveman camper. Good condition. $5800 748-8420

1976 9½' VANGUARD CAMPER, 3-way fridge, 3-burner stove, oven, furnace, separate toilet compartment, porta-potti, hydraulic jacks, two propane tanks, sleeps 6. $4500. 477-8215.

FORD WINDOW VAN, FULLY camperized, raise roof, fridge, stove, oven, extra battery, converter, demand pump, toilet area. $5950 or nearest offer. 639 Polyanthus.

1972 VW CAMPER, POP-TOP, sink, ice-box, double bed plus upper bunk, 5 months guarantee on recent engine work. $4800. See at 3861 Grange Rd, 479-4541.

8' VANGUARD CAMPER, EXcellent condition, sleeps 5, hydrolic jacks, 3 way fridge, stove, furnace, thru cab window. 652-3671

1962 MALLARD 15' TRAILER, sleeps 4, stove, fridge, furnace and chemical toilet, inside in good condition, outside needs painting, offers. 384-3645.

30' HOLIDAY RAMBLER, EXcellent condition. Offers to $6000. 642-4407

CANOPY FOR PICK-UP, INsullated and wired, 479-0645 after 5.

HARDTOP TENT TRAILER, $450; Ford aluminum truck canopy, $350. Offers on both. 384-1408.

10-12' 1964 ARISTOCRAT, IN very good condition. $1065. 3312 Shelbourne. 388-7657 or 592-7169

FOR RENT, 21' WINNEBAGO motor home from Sept. 1st on. 477-2704.

1969 FORD ECONOLINE E200 van, raised roof, camperized, $3600. 384-5014

INSULATED CAMPERETTE TO fit import truck, Brophy jacks included, best offer. 385-2673.

MUST SELL CAMPER. SLEEPS 5, ice box, stove, sink. Excellent condition. $1200. 474-1526

10½' CAMPER, AS NEW, $4000 or will trade on fifth wheel trailer. 479-8313.

FOR SALE, HANDY CAMPER to fit on back of Toyota truck, asking $590. 652-2015, 6402 Comconi (Central Saanich)

FOR RENT, 22' DELUXE MOtorhome, sleeps 6. $225 week plus 10¢ km. 388-4158 after 6pm

8' GALAXIE CAMPER FOR small pick-up, furnace, jacks included. 479-8922.

8' SLIDING CANOPY, PARtially camperized. $425. View at 1054 Tattersal Dr or call 384-1475

SOFTTOP TENT TRAILER, sleeps 6, excellent condition, $400. 642-3673 after 4:30 pm.

8' GALAXIE CAMPER, LIKE new, asking $1975. 477-7436.

TRAVEL TRAILER, REQUIRing some work, $300. 477-7416

16' ROADWAY TRAVEL TRAILer, fully equipped, 478-9359.

169 MOBILE HOMES AND PARKS

Summer Cottage
Winter Chalet
Year-round Residence
Any or all 3 choices can be realized in the 35' Double tip-out MASTERCOACH Park model trailer.
Solid oak cabinets, maple colonial furniture throughout, built in stereo system, full size appliances, in-floor ducted heating are just some of the life-in features.
This quality home delivered and hooked up anywhere on your Vancouver Island or Gulf Island property, can be yours for less than $19,500.
NO DOWN PAYMENT
As low as
$297 per month
(120 months O.A.C.)
IMPALA
Camping World
Pat Bay Hwy., Sidney
656-5504 D5513A

1498 ADMIRALS RD
We're moving ahead!
11 sites already taken!
Oak Crest Estates
1st homes going in. Many fine spacious lots left! 14, 24 wides with skirting, sundecks, sheds, and much more! Display homes at 2744 Spencer Rd (Langford) Open daily till 8. Fri, Sat, Sun, till 5pm. Reserve your lot now. Refundable. 474-2154 for information.
Buyright Homes D6162

169 MOBILE HOMES AND PARKS

LANNON CREEK
POSSIBLY
CANADA'S FINEST PARK
Buy your mobile home at the dealer of you choice. Scenic water and mountain views. Phone 642-5486, or 642-5972.

MOBILEHOME
REPOSSESSIONS
Permanent residence or summer homes. We have a number of various size units to sell on a bid basis. For more information phone Vancouver, Mr. Mike Duvil at 664-2723

AFFORDABLE PRIVACY
Just 7 min from Woolco. 2 bdrm, single wide mobile home with porch, sundeck, added room, storage area, carport and separate workshop. All major furnishings. Situated on well treed, almost ⅓ acre lot. $42,600. 478-2442.

SPACE AVAILABLE IN BOTH family and adult sections at Cedar Creek Mobile Home Park, Shawnigan Mill Bay Rd. Commuting distance to Victoria. Fishing, swimming, sports facilities close by. 743-5060, 743-2449.

AMAZING GRACE
Come and find out why our Mobile Home living is the joy of Inner Space and the better hedge against inflation. Victoria Mobile: 478-7572; evenings: 642-4697.

TRAILER LOT #57 AT SHAWnigan Lake Recreational Center, 22' travel trailer, metal shed, stone retaining walls, concrete padding, full price $15,500. 383-0897.

NEAT AS A PIN
Solid, well built, 12x52 Classic, 2 bedrooms, covered sundeck, finished addition with sliding glass doors. #9 Goldstream Villa. 478-6702

Owners Have Bought
Must sacrifice 12x68 Monarch with 8x32' finished addition, offers. 478-7838.

ONLY $209/MO OWNS!
Incl. pad rent! Beautiful 2 BR. with addition, large treed lot. Close in! 474-2154, Buyright. D6162

68X12 $12,500!
What a buy! Beautiful home overlooks lake! Covered decks! Close in! 474-2154, Buyright. D6162

ATTRACTIVE CLEAN 12X58 2 bedroom with den, fireplace, large covered sundeck. Near Goldstream Park, $13,900. 474-1841.

2 BEDROOM 12X52, ALL APPLIances, carpeted, sundeck and skirted, $11,900. Call Keith 478-6434 - 478-0034. ADMIRAL HOMES DL0134438.

$12,950
12'x56' 2-bedroom home, on bus line, in beautiful Guardian Village. Victoria Mobile: 478-7572; evenings: 642-4697.

DOUBLE WIDE, 24X52' ATtractive, completely modern home. Wall to wall carpet, 4 appliances. Nicely landscaped. $27,000 cash. 478-9342

1975 MODULAR HOME, 24' X 40, completely landscaped. Good retirement or starter. Price negotiable. 642-4552.

12X60 PREMIER MODULINE, 12X19 rec room with fireplace. Patio with view. Many extras. Must be seen. 642-5502

PRIVATE BACKYARD!
Beautiful setting! 68x12 large covered decks, addition, close in! 474-2154, Buyright. D6162

DELUXE 1977 24X52!
5 appl, sundecks, waterview corner lot close in! Priced to sell now! 474-2154, Buyright. D6162

SPECTACLE LAKE, 25 minutes from downtown. 1974 Fleetwood. Fireplace, addition, extras. $15,000. 112-743-9630

1974 DOUBLE WIDE 24X42, 3 bedrooms, fridge and stove, sundeck, immediate occupancy, offers. 478-1854.

12'X48', 2-BEDROOMS, FIREplace, near town, washer and dryer. 478-4263 after 6.

UNDER NEW MANAGEMENT, spaces available, single wide, double wide, phone 642-4420.

10 X 43 ADDITION, NEW FURnace, in adult park, Colwood Corners, $8500. 478-4562.

SOOKE WATERFRONT PARK, 12X68 Glendale, with addition, low pad rental. 642-4201

RENT OR SELL, LOW DOWNpayment, single wide with addition. 642-5482, 479-0546.

GOOD RETIREMENT HOME, 12x60, completely landscaped, $16,500. 478-9993.

GREAT BUY, 12X52 KNIGHT, adult park, $12,900. 478-7506.

12 X 68, MARLETT, 2 BEDroom, adult park, 478-7882.

MUST SELL. DOUBLE WIDE mobile, Malahat. 478-0765

178 SUMMER HOMES, COTTAGES and RESORTS

FAMILY FUN! SWIMMING, boating, water skiing, Shawnigan Lake. Housekeeping units starting $140 per week. Shawnaire Resort 743-2062.

181 TOURIST ACCOMMODATION

HARTNELL HOUSE
Modern units by day, week or month. Close to downtown, colour TV, parking, linen, etc. 383-0742.

3-4 BEDROOM PRIVATE HOME in Fairfield, by day or week. Also comfortable rooms in private homes from $15 nightly. 388-5464 Pager 551.

CRAIGMYLE GUEST HOUSE
English style bed and breakfast. 1037 Craigdarroch. 595-5411 or 595-2697

185 CONVALESCENT AND REST HOMES

VACANCY IN PERSONAL care home, sharing, oceanfront property in Sooke. 642-3533.

190 ROOM and BOARD

OAK BAY GUEST HOUSE
1052 NEWPORT
Bed sitting rooms available with private bath. Excellent meals, maid service. Beautiful surroundings, close to ocean, Sealand Marina, bus route, shopping, golf course, etc. Ideal for retirement living, bed and breakfast available, reasonable rates. 598-3812.

GLENSHIEL HOTEL
HOME FOR SENIOR CITIZENS
EXCELLENT FOOD
CENTRALLY LOCATED
606 DOUGLAS 383-4164

PRIVATE ROOM WITH 3 meals daily. $175 rent monthly. 386-6545.

COMFORTABLY FURNISHED room, good food, by week or month. 382-2162

193 ROOMS TO RENT

MODERN KITCHEN UNITS, close to downtown, color TV, from $27.50 daily and from $95 weekly. 383-0742

CLOSE IN, LARGE CARPETED, share kitchen, laundry and bathroom, 658-1158, after 6 pm.

LARGE FURNISHED BASEment room, near Town, share facilities. 383-8437

NICE ROOM, SHARE HOTplate, fridge. Darwin Avenue. $100. 386-6283.

ROOM FOR RENT. DAYS 388-5252, evenings, 592-0975.

LARGE ROOM, CLOSE-IN, $23 weekly. 595-5288.

197 HOUSEKEEPING ROOMS TO RENT

FAIRFIELD, CLEAN, FURnished, main floor room for working person or student. Own cooking facilities, $150. Utilities included. Heritage home. 383-1000.

FAIRFIELD
Furnished Room—Southgate St.
A short walk to town, park, etc.
Ideal for working girl
$110.00/mo.
Phone 388-4422

YORK HOTEL
711 Johnson
Furnished housekeeping rooms, everything supplied, low rates. 385-2544

FAIRFIELD, 2 BEDSITTING rooms, separate kitchen, includes all utilities, share bath. $130 month. Mature gentleman only. Phone 388-7583 after 4 pm.

QUIET RESIDENTIAL HOTEL for Senior Citizens, across from Centennial Square, has two light housekeeping and two sleeping rooms available. 386-1621.

ROCKLAND
Comfortable room, kitchenette, separate entrance. Cablevision. $115. 598-7849

CLEAN ROOMS, $75-$95. UTILIties included. 6 blocks to downtown. Share facilities. 1325 Johnson. Open 11-1 pm. Eve, 595-0690

RICHARDSON, CLOSE DOWNtown, furnished room; hotplate, single working person or student. References. 385-7052, after 7.

RITZ HOTEL—DOWNTOWN
Elevator service T.V. lounge
710 Fort St. 383-1021

FAIRFIELD AREA, FURnished room with kitchenette, available immediately, 598-7637.

ROOM AND KITCHENETTE, park. Working or pensioner, nondrinker. 383-9794.

JAMES BAY. NEAR BUS, shops, $92. Suit business woman or retired lady. 595-6588.

FAIRFIELD, FURNISHED room with balcony, quiet nonsmoker, $90. 385-9403.

$100 MONTHLY, LADIES ONLY. 1072 Davie Street, 598-7690.

$100 MONTHLY, LADIES ONLY
479-0548, 598-7690

200 APARTMENTS TO RENT UNFURNISHED

1 BDRM. $210
BACHELOR $184
AVAILABLE SEPT. 1ST
310 St. James, 3 blocks from waterfront. Adult oriented. To view, phone 385-1345.
Goodwyn Management

NO EXTRA CHARGES
Cable, heat, hydro, parking incl. Modern very quiet 1 bedroom with new W/W. Enjoyment by mature tenants. "Olympic Court" on Gorge water inlet. Bus service and shopping. $224. p.m. Available Sept. 1. Res. Mgr. 386-9043. British American Realty Ltd. 385-1431.

2 BDRM. $245
1 BDRM. $205
AVAILABLE SEPT. 1ST
Hillside and Cedar Hill Rd. No pets. To view phone 386-6805 or 388-7923.
Goodwyn Management

1 BDRM - $167.47
Rent includes heat, cable, etc. Suite is available now or September 1st. in this very quiet building especially suited for senior adults. Location, Esquimalt. Please call 382-0626. No pets please.

2 BDRM. $270
1010 McKENZIE
AVAILABLE SEPT. 1st.
Mature adults only. No pets. Resident Manager, Mr. and Mrs. Conard, 479-3759. Goodwyn Managment.

1-2 BEDROOMS, QUIET, clean, well controlled building, elevator and laundry facilities. Drapes, carpet, stove, fridge, storage, balcony, cablevision, heat, water, parking. Close to shopping center, bus, parks, Esq. Senior Citizen Center. Adults only, no pets. 382-2221.

OAK BAY AREA
Spacious new quiet 1 bedroom condo, $315. 2 bedroom, $375 and $400. Includes w-w, frost free fridge, self clean range, dishwasher, garburator, hot water, underground parking, rec room, workshop. Mature adults. Appointment to view, 382-3616.

ROCKLAND HTS
1791 ROCKLAND AVE
1 bdr and 2 bdr available 15th and 31st. Quiet adult oriented building, convenient to Jubilee Hospital. 595-0818.

DOWNTOWN BACHELOR SUITE WITH PRIVATE ENTRANCE. $150 PER MO. INCL. HEAT, LIGHT AND HOT WATER. AVAILABLE NOW. APPLY 859 CORMORANT ST. OR PHONE DUNSMUIR PROPERTIES LTD. 388-7868.

VISTA VILLA
734 LAMPSON
1st of September, 1 bedroom, $197 and $203. Includes heat, hot water, wall to wall, balcony, parking. Child welcome. 384-0445 or 382-3616

LARGE BRIGHT BACHELOR suite, in clean modern apartment building. Close to Parliament Buildings, and shopping centre. Sorry, no children or pets. Quiet refined adults only. Available August 1. $170. Owner-manager, 477-6448

ESQUIMALT-CLOSE IN
Spacious, view, 4½ room Penthouse. W to W carpet, 4 pce. bath, heat, H. water, cable and parking. $245, July 15th. Dickie Agencies Ltd., 919 Fort St., 382-4312 or 382-8239.

FAIRFIELD
Available August 1, one bedroom, second floor suite, $175 including rugs, drapes, heat, cable and carport. Older, quiet block. Suit mature adults only. No pets. 479-6761

1-BEDRM. $205
AVAILABLE IMMEDIATELY
Hillside and Cedar Hill Rd. No pets. To view phone 386-6805.
GOODWYN MANAGEMENT

ESQUIMALT
Bach, 1 and 2 bedrooms. Adults only, no pets. Includes heat, hot water, free parking, sauna. Res. Mgr. 385-4132, Office 384-9793.

CHARACTER SUITE
1 block from park and sea in Fairfield. Bright clean bachelor with private entrance. $195. Available August 1st. 385-5517 after 5:30

LARGE BACHELOR SUITE IN small quiet block across from Beacon Hill Park. Drapes, cablevision and heat included. Suitable for middle-aged person. $174 per month. 385-6546.

CITY CENTRE
RESIDENCE OR OFFICE
Semi furnished bachelors with extra room, quiet block with garden area, references, $170-$190. 388-9942, 598-4060.

3 BEDROOM, 2 BATH CONDOminium, utility room, separate entrance, close to store and bus stop, Craigflower Rd. available Sept. 1st, $375 monthly. After 5 pm. 384-2826.

CARNARVON MANOR. 1 AND 2 bedrooms to rent from $215. Including heat, controlled entrance. Mature adults only please. To view, phone resident manager: 382-0652 after 7 pm.

$168, PARTIALLY FURNISHED basement suite, wall to wall, all utilities, cablevision included. Prefer male, out of town, 4th year University student. Reply to Victoria Press Box 807

944 ST. CHARLES
Heritage home, September 1st, 2 bedroom suite, $210. Includes heat, hot water, utilities, sundeck, parking, workshop. 382-3616.

200 APARTMENTS TO RENT UNFURNISHED

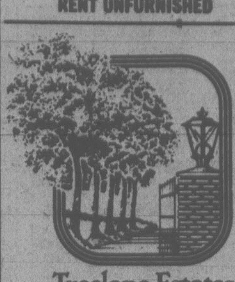

Treelane Estates
AT THE WATER'S
EDGE
Enjoy meeting your new neighbours in the congenial atmosphere of our Malahat Lounge, where the views of the city, sea, and mountains are spectacular. Join one of our bridge clubs or the billiard group, build some shelves in the hobby room, or just relax in our whirlpool after a sauna. This lovely lifestyle is already established here at Treelane, a very special apartment complex. Designed for the discriminating adults. Sorry no pets.

AVAILABLE SUITES
1-Bedroom facing the garden with a view through the trees to the waterway. $275.
1-Bedroom with open view to the Malahat and the glorious sunsets. $260.
2-bedroom and den en suite, ground floor. 2 private patios. 1 facing the sunny South. Equipped with dishwasher. $428.
2-Bedroom corner suite, 1½ baths, South and West exposure. View the waterway and the city by night. Kitchen appliances includes dishwasher. A lovely roomy apt. home.
UNDERGROUND
PARKING
AVAILABLE $10
103-105 GORGE RD.
EAST
APPOINTMENT
FOR VIEWING
Rental Office 382-2139
or Mgrs Stes 388-5332
or 388-5315
CONCORD

BB BROWN BROS on BLANSHARD
"People Helping People"

BACHELOR SUITES
$166.00 — Lord Michigan — 235 Michigan Street, w/w carpet, heat and cable incl.

ONE BEDROOM
SUITES
$190.00 — Blackwood Manor — 2664 Blackwood St.
$216.00 — Continental House — 464 Lampson St., w/w carpet, heat and cable incl., swirl pool.
$200.00 — Ellery Apts. — 837 Ellery Street, w/w carpet, heat incl.
$225.00 — Gordreau Apts. — 129-131-135 Gorge Rd. E., w/w carpet, heat incl., pool, sauna and rec area.
$175.00 — Lord Nelson — 1615 Belmont Avenue, h/w floors, heat and cable incl.
$225.00 — Pembroke Place — 830 Pembroke Street
$180.00 — Regency Apts. — 1975 Lee Ave., h/w floors, heat and cable incl.
$195.00 — Thornwood Manor — 1028 Inverness Rd.

TWO BEDROOM
SUITES
$271.00 — Continental House — 464 Lampson St., w/w carpet, heat and cable incl., swirl pool.
$240.00 — Ellery Apts. — 837 Ellery St., w/w carpet, heat incl.
$275.00 — Gordreau Apts. — 129-131-135 Gorge Rd. E., w/w carpet, heat incl., pool, sauna, rec. area.
$225.00 — #2 — 2622 Quadra Street.
$270.00 — Verdon Manor — 859 Carrie St.
$285.00 — Vista Royale — 1345 Pandora Ave., w/w carpet, heat incl., swirl pool.

For further information please call Brown Bros. Agencies Ltd., 385-8771, anytime.

WINDSOR
COURT APTS.
252-254-258 Gorge Rd. E.
BRIGHT SPACIOUS APTS. HEAT INCLUDED. EXCEPTIONAL RECREATION FACILITIES.
Including:
50' indoor swimming pool — saunas — swirlpool — squash court — tennis court — universal gym.
1 Bed. from — $215
2 Bed. from — $275
Adults only — no pets
For information or appointments please call
Resident Managers:
Mr. and Mrs. Mundy
385-6075
Office Mon.-Fri.
388-4555
MacArthur Park Estates

VIC WEST. BACHELOR AND one bedroom suites, heat, cable, parking included. Close to bus and downtown. Reasonable. Mature adults please. 386-7245

JAMES BAY
One bedroom basement suite with fireplace, in small older apartment building. $195. 5-305 Montreal Street, between 6-7 pm

JUST COMPLETED SIX 1 BEDroom suites with dining rooms, close in, middle aged people, sorry no children or pets, rent $225 and up. 479-4106.

1 BEDROOM APARTMENT, clean, quiet building, cable, wall to wall, stove, fridge and heat all for $198. Available now. 2330 Cook St., 382-4741.

COOK/FAIRFIELD, SMALL one bedroom, southern exposure, in clean quiet 5 suite building, suit lady. No pets. September 1. $165. 477-5057

VANCOUVER STREET, CHARacter 1-bedroom suite in well-maintained block, $215 per month includes heat and cable. Call Royal Trust, 388-4311.

OAK BAY ONE BEDROOM, adults, no pets. $210. 598-3862

200 APARTMENTS TO RENT UNFURNISHED

BB BROWN BROS on BLANSHARD
"People Helping People"
ELLERY APTS.
(837 Ellery St.)
Good value for your rent dollar. Well-cared-for building, wall-to-wall carpet, controlled entrance, heat included. One-bedroom suites $200.00. Two-bedroom suites $240.00. Please call resident manager 386-0045.
For further information
Please call
Brown Bros. Agencies Ltd.
385-8771

PARENTS
Are your children attending Mt. Douglas High, Fernwood or UVic this fall?
Why Not Live
Close by?
120 family-oriented town houses. Large 2 and 3-bedroom units each with washer and dryer. Close to shopping. Two large playgrounds for children. 1-year lease, no pets.
CALL 477-5422
For further information
GORDON HEAD TOWNHOUSES
Managed by
Edgecombe Properties
Ltd.

SEASPRAY
PROPERTIES LTD./REALTOR
1911 Quadra St. 386-3124
"THE APARTMENT
SPECIALISTS"
Fridge, stove, w/w carpets, drapes, laundry facilities, hot water, controlled entrance included in rent for most of the following:

1-BEDROOM

$213—902 Caledonia	385-9469
$207—925 Esq. Rd.	381-6589
$200—3142 Cedar Hill Rd.	595-7149
$190—980 Wordsley	382-5622

2-BEDROOM

$265—215 Gorge Rd. E.	381-6525

Century 21
WESTERN HOMES LTD.
1037 Cloverdale 386-3494
Esquimalt. 1 and 2-BR, W/W, appliances, free parking, close to shopping and bus line. From $195. Call MGR. 388-4619
Esq. 1-BR, and 2-BR. W/W, appl., parking, shopping, etc. MGR. 381-6618.
Upper Johnson St. Large and bright 1 and 2-BR from $200 PM. Mgr. 384-0101 or 386-3494, after 5 p.m. 384-0132.

QUADRA-HILLSIDE
2 spacious, 1-bedroom apartments, $175.00 and $190.00, available August 10 and Sept. 1. Steps to shopping, and buses. Clean adult-only building. Realspan Properties Ltd. 388-6454 or resident manager 388-5395.

WATERFRONT
2—two-bedroom apartments, one available immediately, one available September 1, 1½ baths, adult only, no pet building. Heat and cablevision included in the rent. Building featuring indoor pool, games room and sauna. Drive by 531 Westbay Terrace to view. Call resident manager 385-4022 or Realspan Properties Ltd. 388-6454.

STOP
Looking for a nice clean building and a very reasonable rent? Our rent includes parking and, most important, your heat; a savings of $30 a month on your rent.
899 Craigflower
382-1101 384-6606
TOD-HACKETT
CONSTRUCTION LTD.

CLOVERDALE
TOWNHOUSE COURT
991 CLOVERDALE
BACHELOR STES
AND
CLEAN 2 BEDROOM
APT. AVAILABLE
HEAT AND WATER INC.
CHILDREN WELCOME
NO PETS
Open to View 12-7 p.m
Contact Manager
in Ste. 101
385-0814 or 385-0991
answering service
GREEN BANK
DESIGNS LTD.

1-BEDROOM
FROM $195
Bachelor from $175. Free heat, free cablevision, free parking, games room, sauna, laundry. Market Street. Phone 385-1908.

GOLF COURSE
APARTMENT
1180 Colville

2-bedroom and bath	$295
1-bedroom	$225
Bachelor	$185

To choose your suite
phone 381-6086
or
388-6258

CUBBON
ON COOK
Dedicated to quiet living for active seniors. - 1 block to Wellburns Low Cost Food Market
Studio suite at $150 per month includes light and heat allowance. Please call John Watts at 386-0923. For personal inspection of suite visit 408-1044 Balmoral.

We Think We have
THE BEST
1 + 2 Bdrm Suites
in ESQUIMALT
ADMIRAL SQUARE
Large 1 bdrm suite $234. Large 2 bedroom suites at $264. Available immediately
Cablevision and secured underground parking included.
Location convenient to shopping and transporation.
Rental Office 388-9311. Open 2-8pm daily. Fri, Sat, Sun 2-5. Concord

JUBILEE AREA
1-bedroom suite on upper floor of older conversion. Appliances, all utilities included. $185. Available now. 652-4368.

$130.18. BACHELOR. 735 PANdora. 386-1946 or 384-5459

200 APARTMENTS TO RENT UNFURNISHED

FAIRFIELD — AVAIL. IMmediately. 1 bdr. suite with large balcony. Suitable for older couple. To view call 384-9335.
PANORAMIC VIEW — FACING Harbour and City. 2 bdr. suite near town. Avail. Aug. 1st. $405.00. To view call 384-9335.
JAMES BAY — View of Straits, 1 bdrm suite near park. Rent $309. Avail. Aug. 1st. To view call 384-9335.
Walking distance to town — well-kept, older block, 1-Bdrm., bach. To view call 384-5830.
david burr ltd.
655 Fort St. 384-9335

HYBURY
HOUSE
3868 SHELBOURNE ST.
Bachelor, 1 and 2-bedroom suites available September 1. Includes swimming pool, sauna, jacuzzi, billiards and free heat.
477-9601. If no answer, 721-3814.

MAPLEWOOD
GREEN
3255 COOK ST.
Bachelor, 1 and 2-bedroom suites available September 1. Includes swimming pool, sauna, billiards and free heat.
382-3268

BACH. $173
2 BDRM. $289
1 BDRM. $221
350 LINDEN
Available Sept. 1st. Just a few blocks from Beacon Hill Park and Cook Street shopping area. New block. For appointment to view, phone Resident Managers, Mr. and Mrs. Patterson, 385-0742, Goodwyn Management.

ROBERTS MANOR
2433 MALAVIEW
SIDNEY
Immediate occupancy, luxurious new condos, bachelor, one bedroom and den, two bedroom, two bedroom and den, $245-$460. Wall to wall, top floor suites have loft and skylight. Elevator. Locked entrance. Near shopping and bus. Mature adults, no pets. See resident manager, suite 103, or call 656-3060

C.P.M.
RENTAL$
(Complete Property Mgt.)
3-BR apt. in private home. Own entrance. Adults only. No pets. $475. inclusive.
1-BR condo at $260. Close to university. Call: Mrs. Gearing at 477-7284.
(Div. of D. F. Hanley & Assoc.)

$247. 742 LAMPSON. 2-bdrm in elevated position. WW carpet, drapes, heat, cable, parking. Avail. now. To view 385-6414.
$190. UP LOVELY 1 and 2-bdrm apts. in newer controlled entrance bldg close to bus, shopping. Elevator, balcony, parking. Also 1-bdrm apt. suite senior citizens.
PEMBERTON, HOLMES LTD.
384-8124
1000 Government Street

ROCKLAND AVE
MANSION
Spacious and most elegant luxury apartment. 2 bedrooms, 2 baths, huge drawing room, separate dining room, den, and sundeck. Available for lease, $700 per month including heat, parking, hot water etc. For appointment to view, call 595-5545

AVAILABLE NOW
Brand new waterfront condominium (approx. 1142 sq. ft.) within Victoria City limits. Very luxurious and spaceous 4½ Rm — 2 bathrooms, 2 bedrooms, $550 per month includes, heat H. water and parking. Also large bachelor apt. at the waters edge, $230. (Mature people please) contact Wess Dickie, (Dickie Agencies) 382-4312 or (eves, 477-4662).

3-BEDRM. $284
2-BEDRM. $260
1-BEDRM. $214
AVAILABLE IMMEDIATELY
855 Ellery, family type block in Esquimalt with excellent managers, 382-2942. Goodwyn Management.

WESTCOAST COURT
At Hillside and Blanshard, Victoria's most centrally located apartment complex. Easy access all shopping centers. A few one bedroom units available now. Rates $195-$215 monthly. For appointment to view. 385-4211. Danzo & Franco

CRAIGHOUSE
885 CRAIGFLOWER RD.
Bachelor, 1 and 2 bedroom suites available, now and September 1. $193 and up. Fridge, stove, heat, hot water, drapes, w-w carpet, sauna. Vic West bus at door with shelter.
382-3480

$215 PER MONTH
ARLINGTON COURT
430 MICHIGAN ST
Available now and September 1. Spacious 1-bedroom suite. Elevator, controlled entrance, quiet well supervised building. 1-block Parliament Buildings and James Bay Square. 384-4529, 386-8061.

CAPTAIN'S WALK
APARTMENTS
1357 Esquimalt Rd.
Adult Building
Senior Citizens Discount
1 Bedroom from $175
2 Bedroom from $230
Some with Sea View and some corner suites. Phone Resident Manager at 385-9381.
SORRY, NO PETS

Royal Arms Apts.
1300 Yates St.
Bachelors, 1 & 2-Bdr Apts
Heat, cablevision, free parking, controlled entrance, close to town on bus route. References required. 382-7170, Manager Mr. J. Jennings.

COLONNADE
1060 LINDEN AT FORT
2 bedroom suites available August 1, $359-$369, no pets. Call 381-6736 (10-3 pm.)

WOODBRIDGE
2022 FOUL BAY RD.
Available August 15, 2 bedroom and bachelor suites. No pets. Resident manager, 595-7061

2 BDRM. $234
1 BDRM. $185
AVAILABLE SEPT. 1
Located on a quiet street in South Esquimalt near Waterfront. To view phone Res. Mgr. 388-9563. Goodwyn Management.

1 BDRM. $198
2 BDRM. $234
AVAILABLE SEPT. 1ST
879 ESQUIMALT RD.
Heat, cable and parking included.
Resident Manager, 388-5736.
Goodwyn Management

310 ROBERTS ST.
1-bedroom available Sept 1st.
2-bedroom available Sept 1st.
384-5320. Princess Louise Apts.

200 APARTMENTS TO RENT UNFURNISHED

SEASPRAY PROPERTIES LTD./REALTOR
1911 Quadra St. 386-3124

"THE APARTMENT SPECIALISTS"

CHARLES DICKENS
243 Gorge Rd. E.
(at Washington)

HEAT INCL. situated in a park like setting near the Gorge waterways some suites with water views. To view call 388-5173.

21 WEST BURNSIDE OPEN TO VIEW DAILY ONE MONTH FREE

NEW building with w/w carpets, drapes, colored appliances, large balconies. Good bus service, stores and park close by.
1 BR $254.
To view call 382-2906.

PARK WEST
55 Bay St.

BACH—1-BR + 2-BR avail. Aug. 1. W/W, fridge, stove, drapes and hot water incl. Exercise Rm, close to tennis courts and park. To view call 385-2474.

1-BEDROOM, $115 PER month. Bachelor, $110 per month. Includes utilities. Share bathroom. Available immediately. 384-2772.

COLUMBIA APARTMENTS, 850 Admirals Road, 2-bedroom suite, available September 1. $215. Child welcome. 382-5811, 388-7651.

GORGE VALE AREA, NEARLY new townhouse, 3 bedrooms, 1½ baths, stove, fridge and drapes, end unit, $395 per month, available September 1st. 382-9587.

SANSAR APARTMENTS
1140 Hillside Ave. 2-bedroom suite. No pets. Phone Resident Manager: 385-8729.

PRIVATE BEACH, 1, 2 BR, Bach. Utilities included. 912 Selkirk. 382-0039, 592-7678

DOWNTOWN, CLEAN 1 BEDroom apartment, $150. Not suitable for children or pets, 1322 Broad St. 386-3928.

ADULTS ONLY, 2-BEDROOM apartment, fridge and stove, Hillside and Quadra, $175 per month. Phone 383-6731.

APARTMENT FOR RENT, 4 rooms, newly decorated. New washer and dryer. $300. 1923 Quadra St, 384-7732, 383-8771.

ESQUIMALT NEAR NADEN, 1 and 2 and bachelor apartment for rent, children welcome. 385-1047, 385-4832.

1 BEDROOM CONDOMINIUM, situated near Oak Bay shopping Centre. For appointment phone 479-6068.

ESQUIMALT
Large 2-bedroom suite. Balcony, elevator, heat and cable included. $235. 386-2730 or 479-5205.

LARGE 2-BEDROOM CHARACter suite in Brentwood Bay. Utilities supplies. $385. 652-2263 6-8 pm.

APARTMENT FOR RENT, SIDney, 2 bedroom, basement, utilities included, $240 per month. Available now. 656-1176.

QUIET BLOCK
Large 1 bedroom suite, Cook Hillside area, senior citizens discount, 477-3467.

ROCK HEIGHTS - ONE BEDroom suite in house. Large yard. pets okay. $150. Two bedroom suite, $200. 385-2491

665 CONSTANCE-ESQUIMALT. Immediate possession, 1 bedroom, direct entrance, adults without pets. $219. Appointment 477-8096.

LARGE ONE BEDROOM suite, want working couple. Near Jubilee hospital. No pets. 1524 Foul Bay Rd.

FAIRFIELD BACHELOR, FURnished-unfurnished, Vancouver St. Sept. 1. Prefer working lady. 383-8220 after 5.

CITY CENTER
Subsidized rent for light caretaking assistance, suit retired couple. 598-4060.

COOK STREET, 1-BEDROOM suites, $150-$154 per month includes heat and cable. Call Royal Trust, 388-4311.

GRANT STREET, 1-BEDROOM in small walk-up block, $177 per month includes heat and parking. Call Royal Trust, 388-4311.

AVAILABLE AUGUST 15, ONE bedroom suite at $171. Electricity and cablevision included. 386-9263 after 3pm

1 BDRM APT. FOR RENT. 404 Dundas. 384-3589

1 BDRM AVAILABLE NOW. Bachelor and 1 bedroom available August 1st. Ph. 385-6594

MODERN 2 BEDROOM SUITES, $200, $210. Heated, children welcome, Sussex-Esquimalt. 652-3064.

FAIRFIELD, COSY ONE BEDroom suite. $210 includes utilities. Phone after 5, 598-8408

VIC WEST, 3 ROOM SUITE, $128. Suit mature lady. 477-5796.

SIDNEY
Pleasant 2 bedroom apt, $265, adults only, manager 656-4838.

ROCKLAND AVE, WALKING distance, one bedroom, quiet person, 388-6319

2 BEDROOM SUITE, AVAILable Sept. 1st, University area, $300 month. 658-8728.

HILLSIDE AVENUE ONE BEDroom apartment for rent, including car park, $150. 478-6312.

WATERFRONT 1 BR. 384-6352
885 Dunsmuir, Head St corner.

JAMES BAY, 45 BOYD ST, 1 BR, 2 BR, 385-9618, 592-7678.

DELUXE 2 BDRM CONDOMINium for rent. Ph. 388-4571

ONE BEDROOM, SUIT MIDDLE aged couple. 385-7253.

201 APARTMENTS TO RENT FURNISHED

AVON COURT
490 VANCOUVER ST

1st September, 1 bedroom, $275. 2 bedroom, $280. Includes new furniture, w-w, drapes, hot water, heat, private entrance to landscaped courtyard. Mature adults. No pets. 382-3616.

LAUREL POINT
Luxury 2-bedroom condominium, panoramic view of Inner Harbour private outdoor courtyard and pool, workshop, sauna, entertainment club room, tastefully furnished. Asking $725. September/June. References. 382-1085, 477-9851.

BEACON HILL
Near park, sea and bus, 675 Niagara, quiet building, linens, dishes, cable and heat included. Maid service available. No pets or children. Bachelor, $265. 383-3824 or 478-5617.

MICHAELANGELO
1158 Yates.
Modern, studio-bachelor units, everything supplied, coloured TV, from $95 per week. 383-0742.

ESQUIMALT-CLOSE-IN
3 furnished 3½ room apts. $210. to $245. (for Penthouse) Dickie Agencies Ltd. 382-4312 or 382-8239

DELUXE 1-BEDROOM CORner suite, near Parliament Buildings, 10th floor, view over City and Harbour. August 1. 652-5586 between 7-8 am or 5-7 pm.

ONE BEDROOM, AVAILABLE October 1-January 31. Carpet, linens, dishes, colour TV. $300. 955 Humboldt. Call after 4, 386-9594

AVAILABLE NOW
One bedroom fantastic view. Pool, saunas, swirl pool, near Government buildings and park. 388-5386

SOOKE
Two bedroom apartment, washer/dryer, fridge, stove, and hot water. $200. 386-7977, 642-4758

201 APARTMENTS TO RENT FURNISHED

HARTNELL HOUSE
1204 YATES ST.

Modern, downtown, fully furnished, colour TV and radio, underground parking, security entrance. Linen and dishes supplied. One bedroom from $155 weekly. Studio bachelor from $125 weekly. 2-bedroom from $180 per week. 383-0742.

SPACIOUS 1-BEDROOM WITH patio, new carpets, sauna, parking, close to University. $250 per month. Phone evenings, 652-1710.

3-ROOM BASEMENT SUITE, near Beacon Hill Park. Ladies only. No smokers please. $150. September 1. 388-5857.

FURNISHED BACHELOR suite, includes linen and utilities, share bathroom, 595-1146.

1-BDRM, FULLY-FURNISHED, newly-decorated. Cable, hot water. 592-4673, 386-6309.

202 FURNITURE TO RENT

MAIS
FURNITURE and APPLIANCES
RENT
COLOR or BLACK—WHITE TVs
FURNITURE—APPLIANCES
MICROWAVE OVEN
at PENNIES per DAY
1821 COOK
385-2435

STANDARD FURNITURE
Three Rooms from
$42.00 per month
Immediate Delivery
382-5111 737 Yates St.

CAMOSUN
FURNITURE RENTAL
Month to Month
Piece or group
Immediate Delivery
833 Yates 383-3655

203 APARTMENTS WANTED

QUIET, RESPONSIBLE NONsmoker, semi professional woman, desires spacious 1 or 2 bedroom character suite, in Oak Bay, Rockland or Fairfield for Sept 1st, up to $225. Former home owner. References. 598-7657 after 6pm.

YOUNG PROFESSIONAL MAN and wife, returning to Victoria, September 1, require quiet 2 bedroom accommodation with view or character, excellent references. Enjoy gardening. Please call 385-5338 after 6pm or on weekends.

TIRED OF HASSLING YOUR schedule to collect your rents or show your properties? Let us do the work. We're a small Property Management Co. offering personalized services. Call Ron at Bront Holdings 381-6323.

NON-SMOKING RESPONSIBLE working lady seeks spacious, bright 1-bedroom suite, upper level essential, corner preferable. September 1. $200 (flexible). 387-1411 (office); 386-0766 (home).

TWO RELIABLE WORKING girls need two bedroom or one bedroom with den, in character suite, duplex, etc for September 1. We have no pets. Phone Linda 387-3791 (days), evenings 595-6228

FEMALE, GRAD STUDENT, non smoker requires a 1 bedroom suite, cycling distance to University for Sept. 1st. Will pay August rent if necessary. 477-2883 after 6pm.

RESPONSIBLE WORKING woman wanting suite in house, will do some light housework and gardening in exchange for reduced rent. Please call between 6-7 pm 477-2021.

TWO VERY RESPONSIBLE young women looking for 2-bedroom apartment in James Bay Beacon Hill area. Can supply references. Will pay up to $300. 592-2202.

QUIET WORKING GIRL LOOKing for a character apartment, preferably with fireplace. Please call Kathy, Monday to Friday, 387-6552, before 4 or 595-2056, after 5 and on weekends.

TWO QUIET FEMALE STUdents, want 2 bedroom suite, preferably in Oak Bay, Rockland, or Fairfield. Phone Liz, 477-6911, local 4729 daytime, or 381-6440 evenings

SERIOUS STUDENTS LOOKING for 1 bedroom unfurnished suites from September to April. Please send any replies in care of Dr. J. Routley, 1880 Dearborne Place, Nanaimo, BC, or phone 758-6433.

NEED BY AUGUST 25/79 OR before. Large bach. or 1 bedrm. Private bath in James bay or Fairfield area, prefer character suite in house. 598-7932.

2 WORKING STUDENTS SEEK 1 bedroom apartment near U Vic-Shelbourne MacDonald's. $200 month or less. Victoria Press Box 788.

RELIABLE RETIRED COUPLE, wish to sublet furnished apartment, mobile home or house, November-April. References. 388-4471 extension 363.

TWO BEDROOM APARTMENT or duplex required by mother, teenage son and neutered male cat, non-smokers. 385-8004.

QUIET LADY, NON SMOKER, seeks one bedroom apartment. Vicinity of Mt. St. Mary's. September 1. Phone after 6, 598-8714

SELF CONTAINED 1 BEDroom apt. near U Vic for quiet female student, non smoker. 642-5135.

RESPONSIBLE WORKING girl with cat seeks 1-bedroom apartment. James Bay Fairfield area. September 1. 383-6835.

SIDNEY AREA ACCOMMODAtion required by mature working couple. References available. 386-2957.

MATURE STUDENT: SEEKS one bedroom, Fairfield/Oak Bay. 474-1071 around 6.

YOUNG CAREER WOMAN wished character accomodation with ocean view. 474-2431.

204 SHARED ACCOMMODATIONS

FURNISHED HOUSE ON SHELbourne, to share with two males. Telephone and utilities included. Near UVic. Small private bedroom. $120 per month. 592-6263, 592-7025

WANTED SINGLE WORKING Female 19 to 22 to share my apartment. Own bedroom, $250 per month all included. Craigflower-Tillicum area. 474-2618, 382-5735.

LOOKING FOR SOMEONE TO share your home or apartment? Looking for a home or apartment to share? Call Cheetah 388-5464 Pager 551

IF YOU ARE INTERESTED IN living in a beautiful well kept house, please call Wendy, at 385-8651, after 6 pm. Rent $125 a month, plus utilities.

LADY IN 20'S WISHES TO share large 2-bedroom apartment with fireplace, furnished, close to town, rent $167.50 plus utilities. Phone 388-6368, after 5.

WANTED: COMFORTABLE house to share. Close to downtown if possible, by 26 year old. No nasty habits. 381-6215

ROSS BAY BEACH, LOVELY bedroom for gentleman, share bath, $150. 595-7609.

FAMILY TO SHARE WITH ONE student, three bedroom, pets allowed, Fernwood area, $285. 595-8803 after 5 pm.

YOUNG PERSON FOR LARGE double suite house, fireplaces, sundeck, veg garden. Call Alan 479-6110 or 384-8075 Pager 750

204 SHARED ACCOMMODATIONS

NON TOBACCO VEGETARIAN household seeks stable, growth oriented individuals in Gorge area. 386-2990.

ROOM FOR RENT. DAYS 388-5252, evenings, 592-0975.

206 DUPLEXES TO RENT

IMMEDIATE OCCUPANCY

Jubilee area: Main floor of older Tri-plex, 2 bedrooms, includes heat, fridge and stove, $265 p/m or top floor of same Tri-plex with same facilities also $265 p/m.
Oak Bay: Large 3-4 bedroom, ground-floor duplex. Fridge and stove included. $395 p/m. Call Pac-West International Real Estate Brokers Inc. 388-6161 (24 hrs.).

2 BEDROOM LOWER DUPLEX and parking, between Gorge Park and Gorge Golf Course, includes stove, fridge, heat, water, fireplace, partially carpeted, available immediately, $280 month. Call after 5, 383-4826.

$250 COLWOOD. Cosy 1-bdrm SxS. Incl. stove, fridge, all utils. Avail. Sept. 1.
PEMBERTON, HOLMES LTD.
384-8124
1000 Government Street

GRACIOUS LIVING! A SPAcious up/down 2 bedroom, den, dining room, full basement. Master bedroom 14x16 with fireplace, living room 14x18 with fireplace. $375. 382-5211.

SPACIOUS 2-BEDROOM upper, with den. Offering privacy and security. Willows Beach, Oak Bay. September 1. Prefer mature couple. $400 includes heat. 592-6379 after 5.

METCHOSIN AREA, 3 BEDroom duplex with 2 fireplaces, full basement, carport, sundeck, ensuite, fridge, stove, $370, Sept. 1st. 388-9828.

SOOKE
3 bedroom lower duplex, washer/dryer, fridge, stove, and hot water. Drapes. $325. 386-7977. 642-4758

DUPLEX SUITE, THREE BEDroom, dining room, full basement, drive in garage. $325. 388-6383 at 10 am.

207 DUPLEXES WANTED TO RENT

IF YOU ARE LOOKING FOR A responsible tenant, one who respects your property and appreciates privacy, quiet and a homey atmosphere, call me. Professionally employed woman would like to rent your 1 bedroom duplex, house or suite in a house September 1st. 477-8045.

PROFESSIONAL COUPLE REquires 1-2 bedroom character suite or duplex for Sept. 1st. Will help to maintain for reasonable rent. Fairfield-Oak Bay-James Bay area. Please call evenings after 5, 385-1367.

LAW STUDENT AND WIFE DEsire duplex or small house. University, Fairfield or Oak Bay, willing to lease. 477-7369, 384-8896, 6-9pm.

MATURE, YOUNG WORKING man with dog needs duplex or apartment with fenced in yard for September 1st. References. 385-5675 6 pm to midnight.

RESPONSIBLE BUSINESSWOman requires large duplex, willing to maintain, garden, etc. References. After 5, 386-3249.

COUPLE EXPECTING FIRSTchild in need of 2 bedroom duplex or house for Sept. 1st, reasonable rent. 383-8062.

210 HOUSES TO RENT UNFURNISHED

SPECTACULAR SEA VIEW DALLAS ROAD

Older home with lots of character. Immaculate shape in and out — all redecorated in very good taste. Lots of thought has gone into making this home completely easy care with old-fashioned charm. 3 bedrooms, 2 bathrooms, den, lots of closet space. Close to park. Transportation almost outside door. Watch the ships go by. NO CHILDREN OR PETS. By appointment only. $600 per month. Available immediately. Mrs. David Burr.
david burr ltd. 384-9335

Century 21®
WESTERN HOMES LTD.
1037 Cloverdale 386-3494

EXECUTIVE HOME
2100 sq. ft. of luxurious living. 3 BR and den, close to Beacon Hill Park and beach. Must be seen. $750 PM. Avail. Aug. 11.

EXECUTIVE WATERFRONT TOWNHOME
Situated on Saanichton Bay. Two bedrooms, triple plumbing, utility room, double self-contained garage. All appliances and drapes. Adults only. Minimum one year lease. References required. $650 per month. Mr. D. Munro, Victoria Realty Ltd., 386-3585 or res. 477-1705.

PARKLANDS AREA OF ESQUImalt large 4 year old home, 3 bedrooms, 2½ bathrooms, living room with fireplace, dining room, kitchen with builtin dishwasher and vacuum system. Large den, beautifully finished laundry and work room, secluded backyard and wrap around sundeck. Available October 1st on 1 year lease. $525. 385-7206.

3010 FIFTH. 2 BEDROOMS. Fireplace. Lovely garden. Grapes. Many fruit trees. Separate garage. Mature married couple. No children, no pets. Local references. $400. September 1st. 592-6940.

$500. CENTRAL SAANICH. Lge. modern 5-bdrm family home in rural setting. Avail. Sept. 1.
PEMBERTON, HOLMES LTD.
384-8124
1000 Government Street

GORDON HEAD
3 bedroom, 1½ baths, stove, dishwasher, washer/dryer hookup, fireplace, sundeck. One block from sea. $400. August 15. 479-6340

CHARMING COTTAGE, ONE block from sea, Brentwood, completely renovated, appliances, couple preferred. Lease available, $290. 479-4663

3-BEDROOM HOME, CARPETed throughout, close to Gorge Rd Hospital. Available September 1. $375 monthly. References please. 656-4518.

SIDNEY, 3-BEDROOM MODern side-by-side duplex, close to schools, wall-to-wall, stove and fridge. $275 per month. Call Royal Trust, 388-4311.

GORGE VALE AREA, NEARLY new townhouse, 3 bedrooms, 1½ baths, stove, fridge and drapes, end unit, $395 per month, available September 1st. 382-9587.

3 BEDROOM TOWNHOUSE FOR rent in Sidney to responsible family for Sept. 1st, $325 per month. 656-5663.

AVAILABLE NOW, NEW 3 BEDroom townhouse, wall to wall carpet, 1½ baths, dishwasher, $375 per month. 382-8342 or 595-2381.

ROCKLAND MANSION
Would make a gracious guest house, 7,000 sq. ft. developed, 6 bathrooms. 598-5092 or 386-7227.

2 BR AT 1346 LANG ST. $343. Call Mrs. M. Gearing at 477-7284.
Complete Property Mgt.
(Div. of D.F. Hanley & Assoc.)

CADBORO BAY, RUSTIC dream 2-bedroom cottage, fireplace, electric heat, w/w, $400. 595-7609.

FLOAT HOME IN QUIET YET, convenient location, has cozy decor with modern facilities, $22,000 or best offer, 381-5204.

210 HOUSES TO RENT UNFURNISHED

WATERFRONT
Situated on the waterfront, overlooking one of the most beautiful views in Victoria. Watch the sun rise over Mt Baker and the islands. Two bedrooms, 1½ baths, living room, fireplace, family room, dining room. All brand new. No children or pets. References required. $600. 592-0756

4 BEDROOM HOME FOR RENT with fireplace, dining room, all hardwood floors. 595-4571 or 595-0737.

2 BEDROOM COTTAGE WITH fireplace, available Aug 1st, $280 monthly, 642-4522.

SALT SPRING, BURGOYNE Bay, 2 bedroom cottage, $350. 112-653-4237.

AVAILABLE IMMEDIATELY, $400, two bedroom home. Phone 477-7844.

EXECUTIVE TYPE HOUSE, 4 bedrooms, 3 bathrooms, games room, rumpus room. 479-6909.

ATTRACTIVE 2 BEDROOM bungalow, fireplace, near Jubilee Hospital. $395. 592-2196.

211 HOUSES TO RENT FURNISHED

SOUTH OAK BAY WATERfront for 6 months, November 1st to April 30th, completely furnished, 3 bedrooms, 2 bathrooms, drive-in garage, 5 appliances, adults only, no animals, $400 per month, plus utilities, references, lease, 592-3043.

RETIRED COUPLE LIVE PRIvate island, free home plus. Give phone. Box 6, Stalker Road, Gabriola V0R 1X0.

ONE BEDROOM MOBILE home in adult park, furnished. 474-1792

212 HOUSES WANTED TO RENT

RETIRED CLERGYMAN AND wife require a 2/3 bedroom house (Cottage) on the basis of long term occupancy. Full/partial basement preferred. Garage/carport desireable. Date of occupancy: 28th August - 1st September. Phone: 477-8532

YOUNG COUPLE WITH GOOD references and steady income wish to rent house, 2-3 bedrooms, outside town in Duncan area. Prefer wood heat and some out buildings. Need house for Sept 15 or Oct 1. 749-6040

LAW STUDENT (FEMALE) and Royal Jubilee nurse, handyman types, require a two bedroom house with study room close to UVic. Leave a message for Roxana at 592-1789 or Yvette at 592-4306.

MARRIED COUPLE "IN BUSINESS" require 2 or 3 bedroom house, unfurnished. Prefer Cadboro, Oak Bay, Rockland, Fairfield area. References. 721-3892, 5 pm-7 pm.

WORKING MOTHER WITH 1 child looking to rent or share house Oak Bay-Fairfield-James Bay area, excellent references. 598-4874.

URGENT! DESPERATE!
Cheetah Enterprises has responsible clients with excellent references wanting to rent your house, apt or duplex. 388-5464 pager 551.

TEACHER AND YOUNG CHILD wish to rent small 2 bedroom house in country/North Ridge School area, September 1. 598-7074

RESPONSIBLE NON-SMOKING teacher and family require 3 bedroom house to rent in Doncaster School area, Sept 1st. References available. Phone 592-1997.

PROFESSIONAL MAN AND family new in city, require 3-4 bedroom house, with 1-2 bedroom lower suite, for September or October 1. 386-0652

RESPONSIBLE YOUNG COUple desire small older home on lot, perhaps beach cottage to love and care for $200-$300 for September 1. 478-6502

TWO RESPONSIBLE WOMEN seek 2-3 bedroom home, close in, have references. 387-3578 before 3, 477-4749

MARRIED WORKING COUPLE, early 30's, two neutered cats, older dog, would like quiet home, references available. 642-3149

RESPONSIBLE WORKING lady, looking for 1-2 bedroom cottage or character suite, outskirts of Victoria. After 5 pm, 477-7773, Aug 4-6 day and evening 656-4691.

WORKING COUPLE SEEKING small farmhouse with large yard for pets and garden for September 1st. 642-4881 after 6.

YOUNG DESIGNER AND WIFE require 2 bedroom house with full open basement for October 1st. 477-6394 5-7pm.

STUDENT LOOKING FOR place in the country. House or cabin in Saanich area. 598-1352, ask for Daniel

YOUNG DOCTOR LOOKING for 3 bedroom house in James Bay or Fairfield. 385-4902

COUPLE SEEKS HOME IN rural setting. References. September 1st. $300/month. 385-3503.

YOUNG CAREER WOMAN wished character accomodation with ocean view. 474-2431.

215 HALLS, WAREHOUSES STORES and OFFICES TO RENT

BB BROWN BROS. on LANSHARD
"People Helping People"

1006 FORT ST.
3000 sq. ft. prime office space, good parking, air conditioned, excellent co-tenants. Will subdivide.

830 PEMBROKE ST.
2500 sq. ft. ground floor office area, good parking, heat included, at $6.50 sq. ft. Available now.

829 ADMIRALS RD.
1800 sq. ft. of bright ground floor office space, very reasonable. Excellent parking, some partitions already in.

966 YATES STREET
6800 sq. feet ground level store space. $1800.

GORGE AT DAVID WAREHOUSE SHOWROOM
High traffic, easy access near Douglas intersection. 9000 sq. ft. For lease or sale, see our sign on property.

For further information please contact Brown Bros. Agencies Ltd., 385-8771.

WANT WORK SPACE, SIZE 20x24 or bigger. Rent by the month. 220 hookup for saw. 382-2896.

600 SQ.FT. OF SPACE IN GORdon Head professional building. Suit doctor, lawyer, etc. 1 month free rent. 477-4211.

3930 DOUGLAS STREET
1200 sq.ft. Apply within, 479-7121.

6111 PATRICIA BAY HIGHWAY, available immediately, 375 sq. ft. 652-2521.

525 SQ. FT. OF OFFICE OR commercial space in new building, $235 per month. 386-8881.

215 HALLS, WAREHOUSES STORES and OFFICES TO RENT

SEASPRAY PROPERTIES LTD./REALTOR
1911 QUADRA 386-3124

OFFICES:
3960 Quadra St. 1010 Sq. Ft.
464 E Burnside 1400 Sq. Ft.
3025 Shakespeare 1200 Sq. Ft.
Shelbourne 780 to 2940 Sq. Ft.
1005 Broad 980 or 4300 Sq. Ft.
3293 Douglas St. 2200 Sq. Ft.
3440 Douglas St. 2700 Sq. Ft.
Sidney from 425 Sq. Ft.
Douglas and Hillside. 2700 S.F.

RETAIL/STOREFRONT
3400 Douglas 2300 S.F.
Stadacona Centre from 356 S.F.
Gov't & Bay 2500 S.F.
Burnside Plaza 2000 S.F.
2614 Bridge St. 561 S.F.
2649 Douglas St. 1740 S.F.

WAREHOUSE
Gov't & Bay 1200 S.F. + Office
626 Esquimalt 1200 S.F.
786 Fairview 3500 or 7000 S.F.
R. D. LAW 386-3124

Cedric Steele Realty Ltd.
388-6258

WAREHOUSES
1400 - 4500 sq. ft. on Gorge Road for light industry or storage.

RETAIL
3000 - 9000 sq. ft. showroom. Ideal for carpets or furniture on Gorge Road.

5000 sq. ft. near busy intersection in Colwood. Good location for restaurant.
Call DICK LAWSON 388-6258

MAKE OUR OFFICE YOUR OFFICE!
If the volume of secretarial work in your office doesn't merit paying a fulltime salary, use our excellent staff. We can handle all kinds of typing projects, provide telephone answering service, mail handling, Xerox copying and word processing at very reasonable rates to help you save money. We also have fully furnished offices to rent from $250 monthly. Telephone Dorothy Blandford, Capital Office Services
"CAPITAL HOUSE"
1815 Blanshard St.
Opposite Hudson Bay Parkade
Call now for instant service.
386-6433

MEDICAL OFFICE
1105 Pandora Ave. 471 sq.ft. of partitioned Medical Office space located in the Medical Arts Building, immediate possession.

DOWNTOWN OFFICES
A choice of office space from 335 sq.ft. up to 2200 sq.ft. available to view in modern air-conditioned building opposite city parkade. Attractive low rates.

RETAIL STORE
A small retail unit (400 sq.ft) in the mall at 720 Yates St. Now available.
MORGUARD PROPERTIES
Phone 383-4168

dp DEVONSHIRE COMMERCE PARK
VICTORIA'S FIRST "CONDOMINIUM" OFFICE/WAREHOUSE COMMUNITY
831 DEVONSHIRE ROAD
652-4461/386-0897
E.Y. Construction Ltd.

EXECUTIVE Penthouse Offices "CAPITAL HOUSE"
Ultra beautiful, air conditioned, thick pile carpeting, modern drapes, board room with wet bar, sliding glass doors to sundeck. Swirl pool and sauna, 2 bathrooms, bargain $750 monthly. Worth double. First person who sees it will take it, act fast. Instant secretarial service available at very reasonable rates. Talk to us today, you'll be pleased you did.
"CAPITAL HOUSE"
1815 Blanshard St.
opposite Hudson Bay Parkade
386-6433

CEDAR HILL MALL
1551 CEDAR HILL X RD
RETAIL AND OFFICE SPACE FOR LEASE- Attractive shopping mall in good location with ample parking. To view, call 477-9591 (94).

OFFICE SPACE PRIME INDUSTRIAL AREA
Entire floor (approx 1,760 ft), well lit partitioned bright offices. Complete with storage area, large security valt, etc. Good entrance and reception area. Rate of $5.80 per ft includes everything. Hydro, taxes, etc. Can either be monthly or arrange lease. Good access and parking, close to downtown. Call 386-3414 local 55 for appointment.

BRENTWOOD VILLAGE SQUARE
898 sq. ft. of retail commercial store available immediately. Superior shopping complex in heart of Brentwood Village. 3-year lease. Mr. Don Munro, Victoria Realty Ltd. 386-3585 or 477-1705.

GROUND FLOOR OFFICE SPACE HILLSIDE AVE.
All utilities included in rent with janitorial services. Ample parking. Maximum 1100 sq. ft. or smaller. For further information call.
388-4434 WILF GEE 388-4434
WESTMONT REALTY (1977) LTD.

CAL VAN AUTO SUPPLY AND Repair Center, 751 Cloverdale has moved to a new, larger building just next door. 2500 sq. ft. of former Cal Van Building now available for lease. Ideal location for auto related business in heart of Victoria's Automotive Dealer section of city. Premises available immediately at exceptionally low lease rate. Phone Cal Van, 386-2155, John Young, General Manager.

WAREHOUSE SELECTION
RENT 3000 - 5000
7000 or 10,000 SQ. FT.
IN PRIME LOCATION
For Further Details Please Call
MR. ANDERSON at
382-2721 or 477-4985

OFFICE SPACE
270 Sq. Ft. $110 mo.
600 Sq. Ft. Studio space
800 Sq. Ft. $195 mo.
180 Sq. Ft. $85 mo.
For details call Mr. Anderson at 382-2721 or 477-4985.

215 HALLS, WAREHOUSES STORES and OFFICES TO RENT

ESQUIMALT
ADMIRAL SQUARE
1200 sq. ft. or 300 sq. ft. Excellent retail location in this busy landscaped square, where underground parking for shoppers is provided. Available immediately 388-5471 Concord.

OFFICE SPACE
950 sq. ft. near T & C Shopping centre, ample parking $250 monthly. Call
388-4434 RICK KINNIS 388-4434
WESTMONT REALTY (1977) LTD.

450 SQ. FT. AVAILABLE IN small well located professional building, 1640 Oak Bay. Air conditioning, elevator, ideal for solo medical or dentral practicianer. Very favourable leasing terms to fill this last unrented space. 595-3488.

CHOICE OF DOWNTOWN OFFICE SPACES
To rent or lease at reasonable rates.
Apply Property Management — PEMBERTON, HOLMES LTD., 384-8124. 1000 Government St.

WAREHOUSE
2100 sq. ft. for lease with option to purchase, 18' ceilings. Finished office. Electric heat. $625 per month. Taxes and water included. 858 Devonshire Rd. 477-5274 or 479-7041.

COLWOOD AREA
2210 square feet of prime ground floor office/retail space. May be subdivided or rented as one premise. (Corner of Goldstream and Bryn-maur). Call 388-5123 weekdays.

UNIQUE, MODERN, AIR CONditioned, private office, in new building with underground parking. Reception area, secretary, printing shared with architectural firm, in Cubbon Building. Phone 382-5125.

2100 SQUARE FEET STREET level office space — downtown location — air conditioned. J. H. WHITTOME & CO. LTD., 388-4271.

OFFICE SPACE IN GORGE Shopping Centre, 245 square feet, and 192 square feet. Carpeted, air conditioning, customer parking. etc. 388-5812.

OFFICE SPACE
1000-1500 sq. ft. of renovated space close to Bay and Blanshard. 388-5121. Evenings, 598-7273.

PRIME PROFESSIONAL OFfice space, 24,000 sq.ft. Occupancy Feb 1980. Behind Town and Country Shopping Center, 3524 Blanchard. 382-5074, 479-8261

WAREHOUSE
1300 sq. ft. for sale or lease. Available immediately. Call Farmer Construction: 388-5121, 598-7273 (evenings).

940 SQ FT STREET LEVEL, 940 sq ft basement with loading doors. $650 per month. 660 Discovery st. Phone 384-9865.

RETAIL SPACE FOR RENT 800 -2300 sq. ft. Lots of free parking. Well's Fargo Holdings, 388-7813

MODERN CARPETED OFFICE, 450', $150. 1000' available. On thoroughfare near Woodwards. Owner 383-8774.

RETAIL STORE FOR RENT, approximately 1000 square feet, 1508 Haultain Street, $295 per month, 598-3911.

233 MORTGAGE LOANS AND INSURANCE

1st AND 2nd MORTGAGE LOANS
SOOKE—GULF ISLANDS
SHAWNIGAN—DUNCAN
UP-ISLAND—MAINLAND
We specialize in Land and Land Development Mortgages anywhere in B.C.
Existing Mortgages Bought
Call Mr. Douglas Hawkes
384-7128 (after hours 477-9544)
DOUGLAS HAWKES LTD.
990 BLANSHARD ST.

MORTGAGE MONEY AVAILABLE
Fast—Courteous Service
GLENGARRY REALTY
479-7138 (24 hrs.)

234 MORTGAGES FOR SALE

12½ TO 14½% ON 1ST MORTgages, mortgages as low as 25% of appraisals, one to three year terms. $5,000 to $100,000 amts., Call V. Holmes 384-8124.
THAMES INVESTMENTS
1000 GOVERNMENT STREET

240 BUSINESS OPPORTUNITIES

REST HOME
An excellent income producer located in the FAIRFIELD/ROCKLAND area. Owner-Occupiers earn $47,000 net, with 12 guests, plus up to 10 more (presently foster boys, aged 16-19). Categorized as "SPECIALIZED RESIDENTIAL CARE", which requires no medical training in the qualification process. All guests are ambulatory and self-caring. The home is immaculate; has character, with natural wood beams and built-ins. 4 floors in all with separate owner's accommodation. ABSOLUTELY A PLEASURE TO SHOW. Vendors will assist in financing up to $100,000. Asking $210,000. MLS 41162.
GAIL WEINBERG
595-1535 477-4467
PETER DUECK
386-7521 479-9909
BOORMAN INVESTMENT Co. Ltd.
2045 CADBORO BAY RD.

RECREATIONAL EQUIPMENT INSTALLATION AND SUPPLY
Very healthy return back yard recreational equipment business. Central location serving greater Victoria. Pleasant and modern new commercial centre in good traffic location. Sales volume shows steady increase. Top line product. Well established clientele. $100,000.
Dave Vogelgesang
477-1841 388-5464
Office Pgr. #760
Block Bros. Realty Ltd.

DOWNTOWN BUSINESS
EASY ONE MAN OR TEAM Business affording good living and excellent growth potential if one will work at it. this is a 2nd. hand, tool, jewellery and musical inst., retail outlet with pawn brokers license. Well-established in best area for such business. Lock, stock and barrel — $23,000. (Wholesale value of merchandise). Please call for personal interview. A. Klenman.
Dunsmuir Properties
388-7868

NEIGHBORHOOD PUB, THE Frontiersman, 100 seater, plus drinking garden, most attractive pub on Vancouver Island, plus 2 bay Texaco service station, plus 3 storey log house, on 18 acres, with 7 acres fronting Alberni Highway, Coombs, BC. Terrific potential for motel and campsite. Hurry on this one, it won't last long. Terms arranged. Can be gotten into for $180,000 cash, plus inventory approximately $5000. Balance on total package $290,000. Payable at $2700 per month, at 12½% interest. Contact Partners, at 248-9832, or Box 188 Coombs BC, V0R 1M0

FULL TIME JANITORIAL Business. Good equipment. Good net profit. Reply to Victoria Press Box 738

SALES AND MAIL ORDER. Good income. Excellent expansion potential. $5,000. Phone 652-4861.

LEASE OR PURCHASE MArina with licenced dining lounge. 384-3170, 388-5464 pager 595.

240 BUSINESS OPPORTUNITIES

BUSY BEE
1 hour cleaners. Expanding in new shopping centre. $20,000 annual return on investment can be expected, plus management salary. No experience required, all training provided, or staff can be supplied. Excellent opportunity for owner/operators, or absentee owners. $25,000 investment required, with balance through bank financing to qualified buyer. For appointment, please call Bill Marshall 112-251-1971, or write Busy Bee, 1927 East Hastings Street, Vancouver BC, V5L1T5

COURTENAY RESTAURANT
ACROSS from new Westerly Hotel on Highway. Ample parking, new rustic cedar interior. Good cooking will bring its rewards. $39,000 including stock and equipment. Renewable lease. DAVID HASEN, NANAIMO REALTY (NORTH) LTD., 576 ENGLAND AVENUE, COURTENAY, B.C. RES.: 338-8959. OFF.: 334-3124.

RESTAURANT OPPORTUNITY
NANAIMO
Fantastic opportunity to the right individual. Good location, long term lease, well established trade. (Last 6 mos. sales in excess of $125,000.) Excellent bank financing already arranged to those qualified. Min. cash required $15,000. Financing will carry the rest. Absentee ownership forces the sale. Apply to Victoria Press Box 806.

UNIQUE LOCATION
Victoria area Class A License — 125 seats in a growing residential area with rapidly expanding volume.
JACK GRANT 477-8172
SIMON FLETT 592-7451
THE PERMANENT 382-9191

DRAPERY BUSINESS
Established drapery business in excellent location. Good lease, expires June 1981 and is assumable. Asking $20,000. plus stock, statements available. For more information and appointment to view, please call JEANNE CAVAYE 477-7121 or 598-6954. A. E. LEPAGE WESTERN LTD.

APPLIANCE STORE
Located on Salt Spring Island. No competition. Excellent return and growing well. New and used stock included. Living accommodations included. Full price reduced to $27,500.
386-3231 RAY MILAN 388-6275
Pgr. 2495
BLOCK BROS. REALTY LTD.

FRANCHISE OPPORTUNITY
Major fast food franchisor, with 185 locations across Canada, is now accepting franchise applications for the Victoria area. For further information please write Mr. Submarine Limited, 720 Spadina Avenue, Suite 300, Toronto, Ontario M5S 2T9. Attention: Mr. G. Steinhards.

JUBILEE
Rooming house, 9 rentals net $9,000. 1720 Denman St. — $69,000. Also 1728 Denman, 5 rentals on 10,000 sq. ft., could be duplex — $71,500.
RALPH KELLER
598-5144 388-4076
T. L. Mann & Associates Ltd.

CONSULTANT
Will assist in evaluating proposals and financing, locating specific businesses, increasing income through diversification, starting new ventures. Also has a number of interesting and profitable businesses and start up projects on file. Phone 652-4861.

WELL ESTABLISHED COMpany handling leading solar control film, plus other related products. Leaving the island, asking $18,000. Includes stock, vehicle, equipment and distributorship for entire Vancouver Island. Write P.O. Box 6143 Station C, Victoria. 112-263-9741.

RESTAURANT
Downtown corner location — Super high traffic count — 120 seats—liquor license.
OLIVE L. MARTIN
386-3231 479-8913
BLOCK BROS. REALTY LTD.

NOW LEASING
Modern air conditioned space.
Retail—up to 3000 sq. ft.
Office—up to 3000 sq. ft.
2036 Oak Bay Ave.
Smith Dobson Estates Ltd.
384-1424 388-5464 Pager 610

TRANSPORTATION BUSINESS for sale: 2 school buses, 2 taxi vans. All vehicles M.C. Plates. This business grosses $70,000 per year. Full price $125,000. Will consider grades. Some firm contacts. Phone 283-7170 or write to Box 596, Gold River, B.C. V0P 1G0.

EXCELLENT BUSINESS OPportunity Sidney, taxi and share available on rapidly growing Saanich Peninsula with established local company. 656-1372, 9am-9pm.

WELL ESTABLISHED TRUCK, car and RV sales lot, approx 1 acre on busy Trans Canada Highwy. For sale or lease. 743-9312.

244 REVENUE PROPERTY

HIGH TAX BRACKET?
Alleviate the problem, real estate prices are creeping up so if you are looking for a C.C.A. (10%) investment get ahead of the game by investigating this seven unit townhouse complex with 2 bedrooms 1½ baths and full basement in each unit. Excellent rental location. Two investors have bought. Only 3 units left. Priced at $56,900. Each. Phone Brian Lawless, 477-0448; Jim Webber, 658-5977 or Town & Country Realty Ltd. 382-7276.

7 SUITES $147,900
Excellent city location. Comprising 2—2 bdrm. 3—1 bdrm. and 2 bachelors. Easy-to-maintain block netting $14,000 per year. 4 garages. For further information please call
DAVID BILLINGHAM
598-6029 388-6258

FAIRFIELD 4-PLEX
Easy-care investment property just off Cook St. with one 2-bedroom and three 1-bedroom suites. All self-contained, 2 with fireplaces. Totally renovated in 1975 with new plumbing, wiring, drywall, carpets, etc. Large basement, good lot. Gross income $10,800 p.a. Asking $89,000.
For further information
DAVID BILLINGHAM
598-6029 388-6258
CEDRIC STEELE REALTY LTD.

APARTMENT 331 SUITES
Consisting of 5, three-storey buildings on 11.17 acres. Large suites with a mix of one, two and three bedrooms. Project is next to a major shopping centre. Presently grossing $861,000. per annum. Large mortgage of $5,040,000. at 9.667% per annum. Total price only $6,150,000. or $18,581. per suite. Vendor will assist in financing and or consider trades.
FRED G. CARVER 385-9741
HENDERSON REALTY LTD.

MODERN APARTMENT building, near sea, downtown and Beacon Hill Park. Excellent condition. $515,000. Gross income $65,480. Return 9.5%. 478-5617

12 SUITE APT. CLOSE TO town, large lot, good revenue, less than 20 yrs. old, $195,000 firm. Reply to Victoria Box 751.

244 REVENUE PROPERTY

ROCKLAND REVENUE
Invest in Victoria. We are offering a well managed and maintained conversion, consisting of 14 housekeeping units. Very little tenant turnover. Factual financial statement shows a good return on the asking price of $159,000. For more details please phone:
DAVE HELM 595-2658
MONTREAL TRUST 386-2111

LOWER HILLSIDE M-2 plus Offices
Newer building in good repair. Light industrial on bottom floor (1,960 sq. ft.) and offices above (1,960 sq. ft.). One 300 sq. ft. office presently vacant. Asking $106,000. Contact BILL KOZAK at res. 642-3709 or 388-6275 #2880 or CASTLE PROPERTIES LTD. 386-6164.

IMMEDIATE OCCUPANCY
Saxe Point area duplex. Each side, LR with FP and dining area, 2 bdrms, full high bsmt and drive in garage, on fully landscaped approx ⅓ acre lot, short walking distance to bus and shopping centre. Offers to $83,500. By owner 382-9588.

SEVEN SUITES
-100% occupancy
-walking distance to town and buses
-R3 zoned
-excellent holding property showing good return on investment
-offers to $129,000
-contact Mr. Bailey at 385-1401, 598-5904 or 595-3996

ESQUIMALT 4-PLEX
Good location, fully rented, good condition. Close to Naden. For details call Ted Dale at 382-8101 anytime.
National Trust Co.

4 PLEX
Just listed in Esquimalt (choice area). All 1-BR. Only $69,500. Call Ron Crow for full information.
592-4989 595-2121
NATIONAL TRUST

REVENUE, UP-DOWN CHARacter duplex, 2 fireplaces, beautifully renovated, large lot, development potential, Crystal Pool area. Asking $64,900. Dave, 382-5235 or 386-1351. Courtesy to agents.

$67,000. SXS DUPLEX, 2-BDRS each side, Haultain area. 477-5796

247 COMMERCIAL OR INDUSTRIAL PROPERTIES

REALSPAN PROPERTIES LTD.
846 BROUGHTON 388-6454

MAYFAIR DISTRIBUTION CENTRE
Victoria's finest retail warehouse development located in the Mayfair district with high traffic exposure and excellent access to all area's of the city. The retail space is in units of 1200 square feet with only four units left. The warehouse space is in 4000 square feet and you have a choice of loading dock or drive-in spaces. There is loads of additional parking space and plenty of room for semi-trailers. If you are in the market for retail or warehouse space be sure and see these.

ESQUIMALT
2358 square feet of office space in the NEW West Coast Savings building, well-designed, well-located office space.

917 FORT STREET
Retail space plus parking, good traffic and walk-by-flow.

SIDNEY
Street-to-street location in a refailing area — lots of parking.

CEDAR HILL MALL
Victoria's most attractive and newest shopping mall. This instant success development has three small retail spaces and some office space available, act quickly on this successful development.

BOARD OF TRADE BUILDING
New and heritage space. Excellent location at excellent price, as low as $7.50 a square foot gross rental for air-conditioned, prestigious office space, with parking at the central city location. Four stories with views of the harbour. Be sure and see this first.

747 FORT STREET
Victoria's most prestigious downtown core building has some commercial and a little office space available. This is beautiful space with all 1st-class amenities.

Fairfield Realty Ltd.

GENERAL COMMERCIAL TREED ACREAGE
2.68 acres with access from 2 roads (570 ft. and 231 ft. frontage). Average daily traffic count — 30,000 vehicles. Ideal for professional offices, auto uses, mini-warehousing, retail stores, etc. Priced at $450,000. Please call for information brochure. Kent MacLeod: 595-4273 or 383-2244.

1.54 ACRES DOUGLAS AND BAY ST.
Presently zoned light industrial but lends itself to commercial development. Fantastic potential in this prime site located within easy walking distance to the Victoria City core. Priced under assessments at $825,000.
ALMER OLSON BERT COLES
Royal Trust 384-8001

COLWOOD $3.02 S.F.
400 Ft. from Colwood Corners, zoned C-1 Duplex on property. Great exposure to Highway 1A. The BEST BUY in Colwood. Call today for details:
R. D. LAW 386-3124
Seaspray Properties Ltd.

MEDICAL DENTAL
New medical office space attached to established centre with X-ray lab and pharmacy. Occupancy Sept. 1/'79. Air conditioned. U/G parking. TERRY SMOLLET, 386-3494.
CENTURY 21 Western Homes
1037 Cloverdale Ave.
386-3494 (24 hrs.)

COMMERCIALLY ZONED 8400 sq. ft. Small house could be renovated. Located close to Millstream and Goldstream. Asking $62,500. Vendor will consider offers, developing or trades. Gordon Stevenson or Larry Haddon 479-7692 or 592-7735. British American Realty Ltd. 385-1431.

¾ ACRE OF COMMERCIAL property in Langford. 5800 sq.ft. building with part basement and renovated, 3 bedroom, full basement house. High traffic area with lots of parking. Clear title, good investment. 478-4696

2400 SQUARE FEET WITH 2 bathrooms, offices, all conveniences, totally paved and enclosed with 8' steel fencing. Industrial area of Victoria. Present owner relocating for expansion. 385-3453 or 656-1385 evenings.

247 COMMERCIAL OR INDUSTRIAL PROPERTIES

BUY DIRECT
SERVICED LOTS FROM
$21,900
HIGHWAY EXPOSURE
Glenshire Industrial Park
Wilshire Holdings Ltd, 478-4655

Prime Commercial Lot
C-1 zoned for all commercial development. Approx. 13,000 sq. ft. Full price $275,000. Phone Victor Wong, 385-2458. Byron Price & Assoc. Ltd.

OWNER REDUCING PRICE BY 25% or $104,250. Block Brothers list price March 1979 $417,000. Offers to new price of $312,750. Complete and serviced 9 lots industrial subdivision, potential for 5 more lots. 478-4655.

250 HOUSES FOR SALE

the Permanent
For Sale

702 FORT ST. 382-9191
BOB HUGHES—MANAGER

SUNNY SPOT
WITH NO STEPS
Three bedroom rancher on a dead end street ready and waiting for you to start moving — family room, well landscaped yard. In a treed area of Colwood. Only $49,500.
SIMON FLETT 592-7451
JACK GRANT 477-8172

INVESTORS
Drive by 550 Dumeresque — large lot 65x141 — very nicely landscaped with extensive rockery — 3 bedrooms up and cosy in-law suite in finished basement. Full price $64,500. Please call:
RUSS MCDOWELL
382-9191 BUS. RES. 382-7930

2 BR—ONE STEP
Modernized thru-out. Floor to ceiling brick FP. New K, Cedar panelled MBR, elec. heat, new stucco and shakes. 50x277 lot — Offered at $57,900. ML. A must see.
HERB MCDANNOLD
382-9191 BUS. RES. 384-6768

GORGE VIEWS
Conv. location, solid 2-BR full bsmt bungalow. Immaculate Hdwd flrs, HW htg, FP in LR, sep. DR, K with bkfst nook, Fruit trees in gdn. Excellent value at $54,900. New ML. Must be seen inside.
HERB MCDANNOLD
382-9191 BUS. RES. 384-6768

RANCHER COUNTRY LIVING CLOSE TO TOWN
Custom built home 1600 sq. ft., .97 acre, 4 bedrooms, 2 bathrooms, double garage, wrap around sun deck. $98,500. ML.
FRANK SALE
382-9191 BUS. PAGER 738
THE PERMANENT

WESTMONT REALTY 388-4434

ONLY 5 LEFT
BRAND NEW
$66,500 to $70,800
New Northridge Sub-Division Close to elementary school. Individually Custom Designed 3-Bdrm.
Open House Daily 7-9 p.m.
Sat. and Sun., 1-4 p.m.
Visit our Display Home
4186 Carey Rd.
Personal Viewing Call.
388-4434 ARNOLD MARR 477-6233

OPEN HOUSE THURS., 1-3:30 1031 BALDWIN PL.
LEVEL ENTRANCE to Over 1300 sq. ft. on main floor — 3 large bedrooms. Deluxe kitchen full basement. Double carport, convenient location MLS. $77,900. (Quadra to Ambassador, left on Morris.
LINDA ANDERSON 721-3008

BROOMHILL BEAUTY
Less than two years old, this lovely home is new on the market. Nearly 1200 sq. ft. on the main floor plus a fully developed basement. One and a half baths on the main floor plus a half bath in the basement which could accommodate a shower. Ideal for an in-law situation or just a rental. An excellent buy at $58,900.
388-4434 DAVE TAYLOR 384-2718
388-4434 BILL SIDHU 477-5382

1.55 ACRES
Excellent piece of property with very good soil and a spotless 2-Bdrm, full bsmt home that is absolutely delightful. Grand views from LR over Elk Lake and good sized dining room. Downstairs is a rec rm with bar and extra bdrm. There is a lge dble garage and patio ara. Good sized greenhouse. Exclusive. Asking $87,900.
388-4434 CATHY ATKINS 388-4434

Montreal Trust

DEAN PARK ESTATES
3 bdrm. home with wide sea view. Ground level entrance. Pleasant rec. room with F.P. Attractive living and dining rms. Spacious master bdrm. full ensuite bathroom. 1½ additional bathrooms. 15 ft. kitchen, workshop or 4th bdrm. 2 car C.P. 2 sundecks, vacuum, Jenn-Air range, dishwasher, intercom, etc. High quality home finished on 2 levels. Prestige area handy to rec. centre. $125,000. MLS.
MAJOR LACE
656-3924 656-2438

SOUTH OAK BAY 1177 ROSLYN
Drive by this attractive, 1½ story, 3 bdrm. home located on a quiet dead-end street. Large dining room, kitchen with eating area, wall to wall carpet throughout. Full basement for laundry and storage. Needs a paint job but make an offer on the asking price of $75,900. Please call:
DAVE HELM
386-2111 595-2658

MOUNT STEPHEN HEIGHTS
Well built, bright, nicely maintained family home on a quiet, treed street. Three bdrms. kitchen with eating area, full, sunny basement with REC ROOM. Secluded easy care lot. Drive by 1272 Kings Road and give me a call as this new listing will not last at the asking price of $67,900.
DAVE HELM
386-2111 595-2658

LAKEHILL 3 BEDROOM home, with in-law suite or fourth bedroom, family room, and extra bathroom, sundeck off dining-room, large landscaped fenced yard. Close to all levels of schools, $64,500. 479-5932.

NO FIX AND FUSS
Cosy 3 bedroom home with japanese garden, insulated, thermo windows, new wiring and plumbing, fridge, stove, fireplace, schools, park handy. $45,900. 383-9210.

SEASPRAY
PROPERTIES LTD./REALTOR

1911 Quadra St. 386-3124
1175 Newport 595-3151

SPARKLING CHARACTER HOME!

NEW on the market and awaiting your approval is this 2 bedrm plus basement unique older home. Complete and tastefull re-decoration inside and out gives the freshness of a brand new home while keeping the traditional floor plan of more elegant days. Large foyer, carved oak fireplace and large formal Dining Room for family dinners. DO NOT MISS VIEWING this well built charming home. Only $49,900.

GERRY and EILEEN MARTIN
477-7050

TENNIS LOVERS?

We have just listed an EXCEPTIONAL tudor home on Shorncliffe which is a serene street off Cedar Hill X Road. A PROFESSIONAL COURT measuring 54x115 brings the thrilling sport of TENNIS to your own backyard. This GRACIOUS home offers 3 or 4 bedrms., 1½ baths, large modern kitchen and formal dining room. Very comfortable home with elegant living room for entertaining. Please call for private viewing.

Exclusive at
$129,900
GERRY or EILEEN MARTIN
477-7050

HOMELY HOME!

This is the house that put the HOME in HOMELY! This is the house that put the SPECIAL in HANDYMAN'S SPECIAL, BUT this is the house that puts the BILLS into your BILLFOLD BECAUSE this is also the house that makes BUYING in the 30's STILL possible. Call for details.

$37,900
GERRY MARTIN
477-7050

JAMES BAY

little bit of love will go along way to transform this house to a home. All the mjor work was done. Roof, wiring, plumbing, siding. 3 large bdrms., plus 2 EXTRA in basement. Oil heat, large sundeck, etc. etc. $52,000.
ROBERT FARRELL 479-2559
or 386-3124

LOT

Cedar Hill Cross Rd. — 7714 sq. ft. — 70 ft. fr. Terms available. $31,000.
ROBERT FARRELL 479-2559
or 386-3124

NEW OAK BAY
$55,900

2 bedrm CHARMER. Just perfect for the Retireds or Starters. DON'T MISS THIS ONE!!
386-3124 DOUG POSKITT 386-7826

LARGE HOME LARGE 10% MORT.

Plus 5 bedrm home, 2486 Sq. Ft. finished floor area, 2½ baths, 3 fireplaces, Sep Dining, Huge Rec area, Close to schools.
386-3124 DOUG POSKITT 386-7826

OAK BAY

$88,900 for this fine 3 bedrm home with MANY EXTRAS. All the Beauty of this 1945 CHARACTER HOME has been retained — DON'T DELAY ON THIS ONE!!!
386-3124 DOUG POSKITT 386-7826

LAKEHILL
$67,500
NEW HOME

Located on a cul-de-sac of new quality homes in this popular area. 3 bedrms, carport, and an attractive living room, dining room with vaulted ceilings and wrap-around deck facing South for afternoon sun. This cedar-faced home has full insulation and double-glazed windows. Finish a rec room in the basement this winter. Excellent price for a new home!

GERRY and EILEEN MARTIN
477-7050

GORDON HEAD HILLCREST DRIVE

Beautiful Lot
5 yrs. old
4 bedrooms
Sauna and Rec Room
$119,900
ML

THE MARTINS
477-7050

REVERSE CEDAR POST AND BEAM
Christmas Hill

This large 3 bedrm home is affordable by most as it has a self contained 1 bedroom inlaw suite professionally finished. The Living room is extra large with vaulted ceiling and a rock F.P. that divides off the kitchen and informal Dining area. Top quality construction throughout. The master bedroom is huge with 2 pce ensuite. Because the house is reversed, the all glass Living Room VIEWS out on Christmas Hill and is totally secluded. The lot is small but has parking for at least 6 cars. MUST BE VIEWED. Priced to sell at $82,500. Call:
CONNIE WEYLER 386-3124

"UP AND DOWN DUPLEX" "PAYS FOR ITSELF"

Vic West only 8 years old, solid, extra large lot, each unit has 2 bedrooms extra large Living Rooms, fireplace up. This could be a perfect starter or Revenue Property as the rents are $300.00 per month per unit and the tennants pay all utilities so all the landlord pays is taxes and water. MAKE AN OFFER ON $56,500. Call:
CONNIE WEYLER 386-3124

"COUNTRY LIVING" "Even a 'Chicken Coup"

Bring the chicken feed — 3 bedrms up, Fireplace in Living Room and the full basement has a completed Rec. Room. The view is of the Interurban Valley and the house is located at the end of a Country road — only 4 years old. The lot is extra large. All this and MUCH MUCH MORE FOR ONLY $56,900. The owners are transferred and are forced to sell. Drive by 1432 Courtland Road and call:
CONNIE WEYLER 386-3124

SEASPRAY
PROPERTIES LTD./REALTOR

ONLY 4 YRS. OLD
Mt. Steven area

3 bedrooms up, 1½ baths, Sunken Living Room, formal Dining Room, Separate Fam room and rec room. Nice fireplace, "PLUS" a Suite to subsidize your payments — rented at $250 per mo. Needs painting and cleaning but make an offer on $68,900. Custom built. Call:
CONNIE WEYKLER 386-3124

3 BEDRM TOWNHOUSE "$30,000"

Make an offer on 3636 Tillicum Rd. 1½ baths, heating included in your maintenance, outdoor pool and playground. Your own fenced yard, storage and utility area. Stove and fridge included. Try your "small" down payment. Call:
CONNIE WEYLER 386-3124

"RACQUET CLUB AREA"

Most desirable location, schools and University close by, 3 bedrm home. Living Room with large windows, fireplace and oak floors. In Line Dining room, kitchen with eating area, large sundeck leading to garden, 1½ bathrooms, family room and den or 4th bedroom, large drive in garage. Listed well below price for this area, needs some paint work inside. $66,900. Call me to view:
CONNIE WEYLER 386-3124

4399 TORQUAY DR.

3½ year old home in this lovely area. Living room with fireplace and W/W carpeting. Dining Room, delightful kitchen with eating area, large sundeck. 3 bedrooms, master en suite, room for lots of development in full high basement. Listed at $67,700, for a fast sale!! Call:
CONNIE WEYLER 386-3124

SEAVIEWS
CORDOVA BAY

- —Delightful 2 BR Home
- —Large entrance Hall
- —Good kitchen with EA.
- —Separate DR with FP
- —LR with FP and sliding doors to big, secluded sundeck overlooking the sea and Mt. Baker
- —Small garden
- —Workshop in partial basement
- —Asking $78,000.00.

To view, please call;

PAULINE CASS
598-1448 or
388-5464 pager 705
Seaspray Properties Ltd.
595-3151

BLOCK BB BROS.

See Our Weekly
BEST SELLERS
CATALOGUE

ROCKLAND STONE RESIDENCE VIEWS

Situated on over a quarter of an acre of professionally-landscaped garden, an impressive residence of stone and cedar, with rich maple flooring and heavy beams. Reception hall, living room with stone fireplace and French doors to walled terrace. In-line dining room, with good views of Gonzales hill and the distant sea and islands. The 22' family has built-in book shelves, recessed ceiling. 3 bathrooms. Master bedroom with walk-in closet, ensuite, private view balcony. Spacious second bedroom with leaded windows, and the 3rd bedroom is in splendid isolation on the 3rd floor. Detached double garage of stone and cedar. Excellent guest parking. Offers in the region of $169,000. EXCLUSIVE.

TED WALFORD
Residence (24 Hrs.)
Office Office
598-1420 477-1841

UNIVERSITY SUN PATIO 4 BEDROOMS EXCLUSIVE CUL-DE-SAC

On a quiet cul-de-sac of exclusive homes close to the university, an exceptionally-spacious, split-level home on a fully-fenced garden with enclosed summer patio. 3 bedrooms upstairs, 4th on ground level, recreation room with glass doors to private patio, den-cum-study, and a spacious kitchen with breakfast room. 2 bathrooms. Living room with fireplace, dining room. Double carport $107,000. EXCLUSIVE.

TED WALFORD
Residence (24 Hrs.)
Office Office
598-1420 477-1841

SEA AND ISLAND VIEWS CENTRAL SAANICH HALF-ACRE GARDEN

On an extremely quiet country road of exclusive homes and on a beautiful half acre of fruit trees and lawn, a 2-bedroom home with a 3rd in the full basement. Large family room with fireplace, spacious living room with fireplace, dining room, lovely view kitchen. 2 bathrooms. Large sundeck off dining room. $85,000. MLS.

TED WALFORD
Residence (24 Hrs.)
Office Office
598-1420 477-1841

CADBORO BAY VILLAGE VIEW AND PRIVACY

On a quiet, no-through road of just a few homes, and with reasonable sea views, an immaculate, 3-bedroom home with a small, but delightfully private back garden. View living room with fireplace, good dining area off large kitchen. Excellent basement. Close to Cadboro Bay Village. $79,500.

TED WALFORD
Residence (24 Hrs.)
Office Office
598-1420 477-1841

2 BEDROOMS, KITCHEN, FULL basement, living and dining room. Asking $47,000. 386-9471.

DFH
477-7291

D.F.H. Real Estate Ltd.
1559 McKENZIE AVE.

COLWOOD NEW HOMES
OPEN
SHOREVIEW DR.
$64,500—$65,500
FRI.-SAT.-SUN. 1-4

Exciting 3-BR homes with good views of Glen Lake. Choose from contemporary styling, bungalow, park frontage or panhandle lot. Peaceful location yet close to the elementary school, also in the area of a proposed new shopping centre! There is enough variety here to please everyone, so take Glen Lake Rd. to Springhill, or call me anytime:

ALAN PETERSEN
477-7291 Bus. 384-8075 Pgr. 750

OPEN HOUSE SAT., AUG. 4 4 P.M.-6 P.M.

Beach! Shops! Bus to Town! Start your day in this BRIGHT, 2-BEDROOM HOME. Sunny morning KITCHEN with stove and fridge, DINING ROOM, LIVING ROOM with FIREPLACE and flanking book shelves. Drive-in garage plus more basement storage. Come, look at the home, look at the convenience of close-at-hand schools, shopping and transportation. Exclusive. Please call

TRICIA PARKER
477-7291 598-3874 Res.

OPEN HOUSE! TUES.-WED., THUR., 1:30-3:30
1144 Camrose Cres.

OFF Quadra, off Cook St. Hidden amongst the TREES you will view this delightful CHARACTER home! Enter the charming LIVING ROOM with fireplace and WW, into the formal DINING ROOM, kitchen has eating area and overlooks the SECLUDED back yard. Very attractive 4 pce. bathroom has been completely RENOVATED. For your sleeping comfort you have TWO large bedrooms on the main floor and TWO more super bedrooms upstairs for the kids PRIVACY! The full basement has a drive-in garage and lends itself to future potential! So if you want CHARACTER large TREES, 4 bedrooms, full basement, on a very quiet crescent street, come and view this family home! $66,900. Priced to sell!

LORNE BARR
477-7291 Bus. 383-5484
DAVID SOUTHALL
477-7291 Bus. 652-1201

OPEN HOUSE! WED.-FRI., 1:00-4:00
2050 Casa Marcia
GORDON HEAD SEA VIEW
$89,900

We are proud to present this large Tudor style home in an exclusive area of fine home. Totalling 2200 square feet, this excellent home features 4 bedrooms, 3 bathrooms, open plan living and dining room, games room, family room, double carport and a shake roof. For prior viewing of this excellent home make an appointment with your hosts by calling:

STEPHEN BOND
477-7291 Bus. 384-8075 Pgr. 1174

Colwood Lk. Estates
CUSTOM BUILT

SPARKLING CLEAN and custom built 10 years ago by present owners. This 3 or 4 bdrm. split-level has 20x14 LR with brick FP, spacious DR, quality W-W over oak floor, built-in DW in kitchen, DEN or 4th bdrm., FAMILY ROOM. Major windows, DOUBLE GLAZED. Private and fenced backyard with very elaborate greenhouse. MLS 41505. $76,900.

JERRY MIREAU
477-7291 Res. 477-4070

REAP THE HARVEST

The cherries are finished but you could be in time to harvest the apples, plums and blackberries. 14 fruit trees and 1 GORGEOUS weeping willow to RELAX under. LARGE lot backing onto a PARK. All this and FRESHLY-painted home with 3 bedrooms. PROUD is the way you feel as you sit on the LARGE SUNDECK. CALL NOW to reap the BENEFITS. $59,900.00.

JOHN MONKHOUSE
477-7291 Bus. 384-8075 Pgr. 1105

JUNE 14 $41,900
JULY 6 $38,900
NOW $36,500

Owner GONE to Mainland and wants this neat, clean Esquimalt suite in the Wesport SOLD. This unit features 2 BR (or 1 and den) and 2—4-pce. baths. This well-maintained big is conveniently located — 1 block to Esquimalt Plaza, bus stop at doorstep. For details, please call

ED HO
477-7291 Bus. 384-8075 Pgr. 386

I AM A CHARACTER!

I have all the character you could wish! The corner interior fireplace with the OAK MANTLE AND ITALIAN TILES — the STAINED GLASS WINDOWS, the BEAMS, the PANELLING! Well! How much character doyou need? Along with this goes a good family home — so CHARACTER HUNTERS, come and see me. MLS. $63,500.

TRICIA PARKER
477-7291 Bus. 598-3874 Res.

Cadboro Bay
COTTAGE
$53,500

A small cottage in the heart of the village. A good investment with an eye to the future. Great garden soil on this 56x108, 2 bedrooms, living room with granite FP, kitchen with pantry. Call me for more information.

BRUCE WRIGHT
477-7291 Bus. 384-8075 Pgr. 1189

T/C TOWN AND COUNTRY REALTY

3577 DOUGLAS 382-7276

QUIET AREA, SOOKE

Well built 3 yr old house on .38 of an acre. 1280 sq.ft, 3-bdrs and den, 2 FP, wood and electric heat, full daylight bsmt with laundry area and rough-in second plumbing, rec room finished to your own taste, greenhouse and garden with shed, room for extra parking. $59,600. 642-3898 after 5:30.

BRAND NEW 3 BEDROOM home, Mt. Douglas area, $76,000. 477-5594 or 1500 Winchester.

FOR SALE
Royal Trust
477-0191
384-8001

CADBORO BAY

No step. Spacious foyer entrance to cedar colonial style home with old-fashioned moulding and quality construction. Main floor: 2 BRS., full bath, L.R. and sep. dining rm. Large cabinet kitchen and laundry. Family room off. Staircase foyer entrance to 2nd level with 3 BRS, full bath. Master BR cedar-lined ensuite and glass doors to sundeck that has access to studio over double garage. Workshop and 2-pce. washroom in garage. Cedar exterior and just being completed and fenced. Call today to view with:
HAZEL CAMPBELL 598-3594
Pager 384-8075 No. 1260 or 384-8001

METCHOSIN

Immaculate, 4-BR, well-insulated home on large, fenced property. Finished rec. room with f.p. and rosewood panelling, also pre-wired for stereo. Only $65,500.00. Call
HAZEL CAMPBELL 384-8001 or 598-3594

MILLSTREAM
2403 BEL-AIR

Only $45,000 for a 2-BR with LR and DR. Hardwood floors, brick F.P. and leaded windows. Laundry room off kitchen. Sundeck and sep. garage, great starter or retirement. Call
HAZEL CAMPBELL 598-3594 or 384-8001

CADBORO BAY

Executive contemporary with mansard roof and rock exterior. Sunken L.R. and master bed sitting room have heavy beamed cedar ceilings. 2 F.P.s, 8 sets sliding glass doors, 4 BRs plus office, lots of sundeck above swimming pool, sauna and enclosed hot tub. Asking $159,000.00. Call
HAZEL CAMPBELL 598-3594 or 384-8001

3127 GLEN LAKE RD.

Drive past this two year old custom built home with over 2500 sq. ft. of quality living space. Country living with 4 bedrooms, 3 bathrooms, large kitchen (Jenn-Air stove), living room with brick fireplace, dining area, family room with attractive rock fireplace. Games room plus wet bar. Then contact me for a personal viewing.
595-2062 DEREK WICK 384-8001

GORDON HEAD
$69,900

Just listed. 3 bedroom, family home, 15 years young, end of cul-de-sac. Super Living room, fireplace. Nice dining area, built-in nook in kitchen. Full bsmt. with Rec. room. Great buy!

PETER TER VEER
479-1588 or 384-8001

TOPAZ AREA
$54,900

Older home, 3 bedrooms up. L.R. and D.R. in line. Spacious kitchen, full basement.

PETER TER VEER
479-1588 or 384-8001

529 ATKINS RD. (off Westwind) WED., THURS. FRI. and SAT. 2-4 pm

This 1200 sq. ft. character home must be seen. 3 bedrooms, 2 baths plus one roughed-in. Basement ready for development of suite or rec. room. It won't last at $62,000. Seven fruit trees. 2 sets of sliding patio doors. Again I say be quick at $62,000.

VIVIAN ROBERTS
477-0191 477-0281

NEW EXCLUSIVE LISTING

Gordon Head family home includes 3 bedrooms, E/S off master plus 4-pce. main and 2-pce. lower. Huge rec. room and sundeck. Dishwasher, garburator and greenhouse all located convenient to schools and community services. This will not last at $77,500. View today with:

GORDON SPACKMAN
477-0191 477-7085

MT. TOLMIE AREA NEW LISTING

2-bedroom, no-basement home situated on a large, sunny lot on a quiet street. Generous-sized kitchen, cozy living room with fireplace, workshop and attached garage that has been partly finished as an extra room, make this a neat little home in a most desirable area. Asking $57,500.
477-0191 JOAN FRASER 479-6663

OAK BAY
$63,900

New on the market — beautiful house! Beautiful tree-lined street! Easy walking distance to most everything. Pleasant living room with fireplace, oak floors, (loose carpet over) dining room, laundry room off kitchen. 2 bedrooms, full basement. All situated on a lovely lot with back lane access to garage and extra parking if needed. Firm price. Exclusive.

JUDY JOHNSON
477-0191 388-5464 Pager 733

david burr LTD.

OPEN HOUSE
2586 BLACKWOOD
SAT. 2-4:30 pm

Compact 2 bedroom bungalow in this convenient area. Living room, kitchen family room, bathroom. Full basement with OOM furnace. Nice garden with fruit trees.

Only $41,500

JOHN TODD 598-7849
david burr ltd. 384-9335

GORDON HEAD
CUL DE SAC

First time on the market. 12-year-old 2-bdrm home in immaculate condition with easy care fully landscaped lot. 1200 sq. ft. all on one floor makes this the ideal retirement home. Realistically priced at

$59,500
To view call
Don or Madge Robbins
384-9072
david burr ltd. 384-9335

SPECTACULAR VIEW
Metchosin Chalet

Newly built, unique architect design, 4 levels, quality home, over 2300 sq. ft. Sunken LR, stone FP, large sundecks, 4 bdrs. 3 full bths. family Rm, study, master suite upstairs, much more. 2 plus acres landscaped. Secluded property. 20 min. from town. Only $119,000. 478-0231 mornings and evenings.

BY OWNER
SAANICHTON
8084 MAHON PL.

5 year warranty, 2 car garage, 4-bdr, en-suite, family rm, 1950 sq.ft finished, large lot, some trees, new lawn. $79,900. 652-1579.

NT National Trust Realtor

Hillside Mall 595-2121
3440 Douglas 382-8101

OPEN HOUSE
6:30 to 8:30
Wed. and Thurs.
721 Jasmine Ave.
Marigold

4 bedrooms plus 1½ bathrooms on main floor. Large finished bedroom in full high basement. Treed 132x131 lot. $63,500.

MIKE RUSSELL
Bus. 595-2121 RES. 388-9729

OPEN HOUSE
62 Obed
6:30-8:00 P.M.
Tonight

Gorge character, large lot, large living room and den, both with fireplaces, beamed ceilings and built in buffet in dining room. All 3 bedrooms upstairs. Full basement. House ready for immediate occupancy. Offers on $53,900.

LARRY LINEHAM 595-0134
OFFICE 595-2121

OPEN FRI., 1-5
3106 GLASGOW

Big 90'x112' corner lot allows parking for extra vehicles. Lots of rooms here for big family. Walk to Woodwards. $62,900. See anytime with exclusive salesman JOHN RUSSELL, 382-8101 or 386-9574.

OPEN HOUSE
SAT., 2-4
3364 KEATS RD.

Deluxe family home, 3-BR with 1-BR in-law suite located on quiet cul de sac. Custom constructed in 1978 for owners in the Simpsons-Sears area. $79,500.

HAROLD HOMER 388-4771
NATIONAL TRUST CO. 382-8101

BIG SKY COUNTRY

If you want elbow room this is for you. Its on 5 acres on the Saanich Peninsula, with Gulf Island Views and sea glimpses. The spacious home is just 2 years old with all the latest features. 4 bedrooms and 2½ baths on main plus developed basement. Patio area off master bedroom and off the family room. Great value at $235,000. Exclusive.

GRAY LAITE 656-5267
OFFICE 595-2121

NEW SPLIT LEVEL (COLWOOD)

Spacious split 3-BR ensuite large lot. Room for further development. Choose your colors. Asking $64,900.

DAVE McFARLAND
658-5927 or office 382-8101

QUIET SECLUSION

New well built 3-bdrm bungalow with cathedral entrance. Many extras include stone fireplace, dble garage, ensuite, sundeck and much more. Located in Colwood area on a quiet cul de sac close to schools, shopping and tennis courts. Call TED DALE at 382-8101 anytime.

THE LAKE OF THE GLEN

Why not buy a comfortable home with 2-bdrm on main floor, 3rd in full high basement. Nice wrap-around sundeck. A 20 ft. circ. swimming pool with patio wrap around. Too much money? NO, NO, NO, only asking $51,500. For this home in Glen Lake close to schools.

HAL BARBER
382-8010 or 385-1047

NOW IS THE TIME

There are very few homes left on the market for the price from $45,500 to $55,000. I have an available list of these homes now. Some are 2-bdrm without basement. Some 2-bdrm with basement. Some 3-bdrm with or without base. In different areas. Hurry before interest rates increase more.

HAL BARBER
382-8101 or 385-1047

LOTS OF ROOMS

Walk to Woodwards, Quadra area, fertile corner lot 112'x90', super double carport, sundeck over parking for boat, rec vehicle, etc. Fine older home with extensive use of striated wood panelling interiors and stucco dash exteriors for low-cost maintenance. Main floor has living and dining rooms, fantastic kitchen, beautiful bathroom, utilities room, two bedrooms and den. Upstairs two modest bedrooms and office. Marvellous rock foundation, with adequate low basement storage. All in all a good family home. $62,900. View by exclusive appointment with JOHN RUSSELL, 382-8101, 386-9574.

MANN
T. L. MANN & ASSOCIATES LTD.

VICTORIA
$46,500

Nestled on a quiet no through street this modern 2-bdrm, is squeaky clean and must be seen! There are no steps, views, and a situation perfect for the first home or retirement. MLS. Call now!

GLENN NICHOLLS
598-5144 598-7689

SPECTACULAR VIEWS OAK BAY $124,900

Nestled on a quiet lane on Gonzales Hill this fine old two-storey character home has sea and mountain views from almost every room. Over 1900 sq. ft. of living area developed and undeveloped. Exceptional living and dining areas with fireplace and bay window views of Mt. Baker. There are 3 existing bedrooms with plenty of room for more and a large kitchen and part basement. Don't be disappointed. Call now!

GLENN NICHOLLS
598-5144 598-7689

JAMES BAY CHARACTER

This large sunny home has 3 bedrooms, fireplaces, sunroom and has been updated and restored. There's a suite in the basement. A short walk to the ocean! $65,000. To view call:

GLORIA JONES
598-5144 382-6415

TOWN AND COUNTRY

2-BR up, 1 dn. Large fenced lot, fruit trees, rec room, sun deck. $65,500.

RLAPH KELLER
598-5144 388-4076

CEDAR HILL

3-BR, 2 bath. Large treed, secluded lot. Den or office, part bsmt. Formal dining room and eating area in kitchen. $68,500.

RALPH KELLER
598-5144 388-4076

SWAN LAKE

2-BR up, large full in-law suite dn, presently rented $275. Present offers on $61,500.

RALPH KELLER
598-5144 388-4076

SIDNEY LOT

Old Cottage on nice lot in established neighborhood. Needs work. Value in land. Fix and rent or build in front. Offers. Vendors anxious.
KEN MANN 598-5144

BLOCK BB BROS.

See Our Weekly
BEST SELLERS
ROOM TO GROW

Very well maintained, older home situated on large 52x208 lot. 3-BR home with fireplace in-line dining room with bay window, spacious kitchen and basement. Close to park and shopping. Asking $59,900.
386-3231 MIKE REID 658-8419

COUNTRY LOVERS
11.5-ACRE HOBBY RANCH

Spacious, farm house with 4 bedrooms, 2 baths, fireplace and large kitchen. Fruit trees, greenhouse, garden, riding ring, outbuildings, rolling meadow, creek, spring and trees. A truly outstanding setting close to town and on city water. It's a beautiful property which needs some T.L.C. $150,000.

2.72 ACRES

New, very spacious, 12-room, contemporary home includes 2-bedroom, in-law suite with F.P. and private entrance. Enjoy the country on this partly cleared and fenced hideway. Horses, ponies, dogs and chickens as well as the owners, all have room to roam. $139,900.
386-3231 THE MILLS 381-5654

BEACH ENJOYMENT

You don't have to OWN waterfront to ENJOY it. This modern home in a QUIET location is very close to OCEAN and BEACH access. Stroll the beach and REDISCOVER FRESH ocean air. 2 bedrooms exceptional design with 2 F.P.'s, 2 bthms. $69,500.
386-3231 THE MILLS 381-5654

KENNETH C. THOMAS

3-bdrm TOWNHOUSE in a recently renovated building. Very clean and well maintained. Close to everything in Esquimalt. $28,500.

VACATION LOT — In Shawnigan Beach Estates, borders on a green belt. Price $13,900.

HOUSE and BUSINESS for sale in COLVILLE area. 8 ft. chain link fence around property. Kitchen renovated, new roof, gutters, furnace and carpet. Business to be sold in conjunction with this home — home listed at $69,900. Call me for more information on business.

VIEW OF OLYMPICS — In Esquimalt Lagoon District, 7-yr.-old home, 3 bdrms, up and 1 down. Sundeck off dining rm. Roughed in rec. Rm. an plumbing down. $66,900.

LUXURY CONDOMINIUM in UVic district, 1 bdrm, sundeck off living rm., plenty of storage and underground parking. $29,900.

5.7 acres of land in Highlands — Vendor anxious and will look at trades. $64,000.

KENNETH C. THOMAS
1800 BLANSHARD
386-3231 598-3990

BOORMAN'S
612 Fort St.
386-7521
2045 Cadboro Bay Rd.
595-1535
BOORMAN INVESTMENT CO. LTD.

NEW LISTING
$55,900

Hurry to view this well cared for home situated on a quiet, convenient street amongst other attractive homes. Built in 1956 this home has a living room with fireplace, combination kitchen-dining room with sundeck off — two bedrooms plus a third in the full basement. You will be impressed with this well priced home.

IAN BOORMAN
595-1535 or Res. 592-3335

FAIRFIELD
4 - 6 Bdrm. Home

Popular location near the sea this spacious home has 4 bdrms. upstairs. 2 more bdrms. have been converted to a self-contained in-law suite. Two fireplaces, full basement, 4 appliances included, and many other features. Vacant and priced to sell at $79,500. Call to View. MLS 41828

KATHLEEN HAWKINS
595-1535 479-0493

PLENTY OF ROOM
ASKING $87,900

Plenty of room for a large family or in-laws in this 7 yr. old home. Plenty of room for your workshop with a 1200 sq. ft. garage with services. Plenty of room on this level lot which has trees and a sea glimpse. Located 30-40 minutes from city centre. Good condition, early possession and the owners can help with financing.

KATHLEEN HAWKINS
595-1535 479-0493

GORGE VIEW
HOME PLUS IN-LAW

Situated on a lot 110'x140', high on a knoll, 3 bedroom home with good views. Large living room with fireplace, bright clean kitchen, separate dining room and full basement. Plus attached yet separate one bedroom self-contained suite. Plus super purchasing arrangements. Asking $88,500. To view this exclusive listing call:

GORDON ADAMS
Office 595-1535 Res. 592-1353

RETIREMENT DREAM
52' WATERFRONT
$55,900

Immaculate full basement bungalow on Portage Inlet. Entertainment size living room with dining area and fireplace, large bright kitchen, den and super master bedroom. This home needs no upgrading — it's ideal. The garden area slopes gently to the water and contains many plants, fish pond and green house. Be the first to view this new exclusive listing with:

GORDON ADAMS
Office 595-1535 Res. 592-1353

Century 21®
WESTERN HOMES LTD.
1037 Cloverdale 386-3494

SIDNEY SPECIAL
HURRY, HURRY
$59,000

Delightful 3-bedroom home on a very attractive lot. Features include fireplace, comfortable family room and garage. Tall trees and great landscaping. Quiet street. Owners must hurry — they've purchased. Call ALLAN TRELFORD or PAT PARKER, 386-3494 (24 hrs).

OAK BAY BORDER
$72,900

Aren't you lucky that you read the classifieds and get the drop on the displays because you now have the rare opportunity to buy a beautiful 15 year old home with four bedrooms, two full baths, rec room with fireplace, sun room, dining room, living room and a beautiful lot. (You know what the market's like so don't delay.) New MLS. PAT PARKER, 386-3494 (24 hrs).

MODERN 3 BEDROOM, DINING room, living room with basement and rumpus room, hardwood floors thoroughout, on quiet street. Close to shopping and buses. Full price, $65,000 firm. Phone owner, 382-3718.

Castle
PROPERTIES LTD.

REDUCED $2500

Vendor says sell this deluxe townhouse quickly! You really must see what can be done with a basically good townhouse with a little imagination! Features include two good sized bedrooms, separate dining room, beautiful feature walls and a fireplace. Phone quickly on this very private home — at $46,500 it will be gone this week! DON MARSDEN 388-6366 or PETER VINCENT 385-4802 or 386-6164.

PRIVATE PARADISE NEAR UVIC
$69,900!!!

Lovely 3 bedrm home at end of quiet cul-de-sac. Parklike setting of tall trees, flowering shrubs, rock, fruit trees and green lawns. Completely fenced at rear. Close proximity to UVic, 2 shopping malls. For someone desiring a little serenity, this is a rare find. To view call Marguerite Gist 721-5220 or 386-6164.

BRAND NEW
$52,500

Lovely brand new 3 bedroom family home on quiet street. Living room with open ceiling brick fireplace, thermopane windows. Large kitchen with dining area, separate utility room, wall to wall carpet throughout. Fenced lot close to bus, school and shopping. Ideal starter or retirement home. Best buy in town. This won't last quickly call BOB KOHLRUSS 383-4739 or FREDDY STARKE 595-1175 or 386-6164.

VR Victoria Realty LTD.
386-3585

** OPEN **
3981 OAKWOOD
SAT. 1:30-4:30

Just listed, a dandy family home in the University area, offers 5 bedrooms, 2 complete bathrooms, cosy living room with fireplace, separate dining room, spacious kitchen with eating area, has dishwasher and garburator. Full basement, nearly finished 22-ft. rec. room with Franklin FP. Carpeting over hardwood. Sundeck over carport. Underground sprinkler system. Shake roof. This attractive sunny, well maintained home is in a fine residential area, within walking distance of all amenities. DON'T MISS IT. $69,500 (MLS). Leo Van Dyk, 386-3585, Res. 479-6264.

GORGE
3138 EARL GREY
$52,900!!

4 bedrooms, family kitchen, fireplace, full high basement, DETACHED HEATED WORKSHOP, one block to stores, bus. Down payment as low as $200 possible!! A must to see, new listing. Jack Kennish, 386-3585. 384-6784.

$59,900 & UP NEW
LAKEHILL AREA

One lot left on which we could CUSTOM BUILD a Brand New House for the low price of $59,900. Do some of the work yourself and save money.

GLANFORD AREA

New 2-BR House with full basement for future development. Nice Bay window and sunken Living room are a few features of this home. Buy now and have this home finished in your choice of carpeting. Private lot with some trees. Drive by 648 Kenneth St. Priced to sell at $61,900.

Drive by 554 Kenneth St. then phone for appt. to view this immaculate 4-Bedroom, 3-Bathroom house. Basement area is completely developed. Lot size 68'x120'. Priced for quick sale at $69,900.

GORDON HEAD

Brand New Post and Beam Style House situated amongst houses priced $80,000 to $150,000. This large, spacious house overlooks UVic.

2 yr. old 3-BR. 2-Bathroom house with lower level completed except RI bathroom. This house in excellent condition situated on quiet cul de sac behind Racquet Club. Drive by 1840 Teakwood Place. Priced at $83,900.

Cathedral Entrance, 3 BR, 1½ Baths situated at 1821 Chimo Close off Fairburn and Gordon Head Rd. Priced $73,900.

CUSTOM BLDG.

We have lots available for CUSTOM BLDG. your next home, do some of the work yourself and save money. Buy direct from known Builder that has been building houses in this area for 25 yrs.

For information call Mrs. Pat Saulnier, Kasapi Const., Ltd., 538 Dupplin Rd. at 386-6191 or Res. 384-2197.

BLOCK BB BROS.

Kinsmen Gorge Park area, fine 2-bdrm bungalow, over 1100 sq. ft., gas heating, fireplace, large landscaped lot. $58,500.
656-5337 Ted Phillips 656-5584

SIDNEY $44,900
1150 sq. ft., 2 bedrooms, corner lot, waterview, concreted crawl space, lane access carport.

SAANICHTON $49,000
2-bedroom townhouse, Acorn fireplace, 2 bathrooms, carport, landscaped, nicely decorated.

DEEP COVE $50,000
Non conforming use workshop on residential zoned 7/10 acre. 1700 sq. ft. shop.

DEAN PARK ESTATES $104,900
3-bdrm rancher, ensuite, fireplace, views, family rm, vaulted cedar ceilings, double garage. MLS.

C. SAANICH $105,900
5 bedrooms, 1600 sq. ft. finished on each floor, 2 fireplaces, sunken living room and family room, 3 bathrooms.

DEAN PARK ESTATES $107,500
4 bedrooms, 2 fireplaces plus 1 roughed in, over 2400 sq. ft. finished plus full bsmt roughed in.

BILL WONNACOTT
656-5373 656-5584
Res. For Service 24 Hours

IMMACULATE MODERN 4 bedroom house. Excellent quality and many additional features make this outstanding value at $62,900. By owner, South Sidney 656-5656.

CORDOVA BAY RIDGE
Outstanding View Property

Two acres of privacy and views, sunrise, sunsets, Mt. Baker and the sea — You can keep a horse!

This rambling home offers 4-BR., 1 4-pce. and 2 2-pce. baths, a large country kitchen, separate DR, LR with FP, workshop, convenient to schools and village. Asking $135,000. To view please call:

PAULINE CASS
598-1448 388-5464
pager 705
Seaspray Properties Ltd.
595-3151

DUNSMUIR 388-7868

OPEN HOUSE
THURS., 1:30 to 4:00
3335 Midland Road

Located in exclusive Uplands, this quality home offers 5 bedrms, family room, 4 baths. Approx. 4394 sq. ft. of graceful living area. Must be seen to be appreciated. Just under an acre of grounds with enclosed brick patio and BBQ Pit with room for swimming pool or tennis court. Asking price of $190,000.

For prior viewing phone Richard McKenzie, 479-5047 or 388-7868 anytime. MLS.

$47,500
NEAT AND TIDY

2-bedroom home featuring living room with fireplace and large, modern kitchen. Good garden and separate hobby shop. All this on quiet street near Camosun College. Call Allan Kienman for appointment, 656-4242 or 388-7868.

HAMPTON PARK AREA

Old world charm with modern conveniences, attractive living and dining room with wood panels, cast brass Fireplaces, 4 Bedrooms, Farm sized kitchen. Located on easy care lot. All this for only $59,900. For further details call:

Richard McKenzie
479-5047 or 388-7868
anytime. MLS.

JACK MEARS
OAK BAY REALTY LTD.
2194 OAK BAY 598-3321

Where Trust Is
The Basis Of All Business

OAK BAY -UNIVERSITY

Attractive family home with large landscaped lot on a quiet residential street in North Oak Bay. 2 large bedrooms with a den or third bedroom. Fireplaces in the living room and recreation room. 4 pce. bathroom on main and 3 pce. ensuite. Large kitchen with breakfast area. Dining room. Double garage. New exclusive at $96,000. PAT STYLES at 598-3321 or 592-7405

OAK BAY — 3 BEDROOMS PLUS
$72,500

Situated on a quiet crescent of well kept homes in North Oak Bay. This spotless family home is close to all amenities. Good sized kitchen has eating area and opens onto a sundeck with southwestern exposure. Rarely is a home available for sale in this lovely area. For information or viewing please call COLLEEN HOPWOOD at 598-3321 (Bus.) or 592-1523 (Res.) anytime Exclusive.

Member
Relocation Services Canada

Canada Trust Realtor
595-5131

Privacy and Pleasure

This 4-bedroom home is on ½-acre on the Peninsula. Large country kitchen, 2 full baths, wrap-around sundeck which overlooks the curved pool. The games room or family room is just a short walk to a sauna or stroll around the property or sit in the shade of the patio. Work in either of 2 very large workshops. Lots of parking for rec vehicles. Too much to list here, for further information please call:
MARY MOODY 652-5681

1250 Sq. Ft.

On the main floor plus full basement. This home is situated on a neat cul-de-sac in amongst nice homes plus SEAVIEW. 4 bedrooms, living room, 2 fireplaces, family room, games room, 1½ baths with RI for 3rd down. Large sundeck off kitchen which has eating area and dining room. This home is a pleasure to show. Early possession. Make your offer. Asking $79,900. You can also walk to the beach. Call:
MARY MOODY 652-5681

VIEW ROYAL

Privacy in a character home. Beamed ceilings, complete with attic room, part basement, two bedrooms. Only $46,500.00. Near the new hospital. A good investment.

J. J. Williams 479-1163
Capital City Realty Ltd.
388-7557

COTTAGE IN 10 MILE POINT situated on 2 lots. House straddles lot line by app. 2'. Possibility to move lot line and sell as separate properties or build 2 new houses. $85,000. Phone owner 384-1515 or 477-1988. No agents.

NEW HOME DIRECTORY
IN COLWOOD
Direct from Builder

A WIDE VARIETY OF NO-STEP BUNGALOWS, SPLIT LEVELS AND TWO-STOREY HOMES WITH FULL AND OPEN BASEMENTS WITH R.I.D.P READY FOR DEVELOPMENT. ALL HOMES INCLUDE THERMOPANE WINDOWS, EXTRA INSULATION, CLEAN QUIET ELECTRIC HEAT AND HEAT SAVER FIREPLACES, ALL AT NO EXTRA COST. CHOOSE A PLAN, LOT, COLOR SCHEME, AND TYPE OF FINANCING TO SUIT YOU. ALL HOMES CARRY A 5 YR. WARRANTY.

VISIT OUR DISPLAY HOME AT 544 STORNOWAY OFF WISHART RD. AND DISCUSS YOUR HOUSING NEEDS. P.S. SOME HOMES QUALIFY FOR THE $2500 GRANT.

WED.-FRI. 1-6
SAT.-SUN. 1-5

FOR MORE INFORMATION PH. KEN MILLAR 478-1721 or 384-8075 PAGER 519 ANYTIME

RIDLEY BROS.
DEVELOPMENT CO. LTD.
MEMBER VICTORIA
H.U.D.A.C.

WHITTOME'S

3 BDRM STUCCO

Home. Features full high basement with rec room and more space for future development. Drive-in garage. Only $53,500. ML.
388-4271 Donna Valikoski 384-2057

MOVE IN NOW!

Available August 1. Good 3-bdrm home. Modern kitchen. Family eating area. Raised fireplace in living room. Rec room in full high basement. Carport. Quiet street. Convenient location at Esquimalt border. Could qualify for grant. $52,900.
388-4271 Donna Valikoski 384-2057

Quiet Cul-De-Sac

Valley views! 3 bdrms — 3 baths! 2 sundecks! 2 fireplaces! Carport plus! 8 yrs. old — in mint condition! New ML. $83,900. Call
388-4271 Donna Valikoski 384-2057
Yes, living room and dining room also.

CIS

Zone — Central park area. 2 houses, each on 40'x120' lot. Must be sold together. Price $125,000 for both. Look into it. ML.
388-4271 Donna Valikoski

Member Relocation Service
Coast to Coast

B.C. LAND
AND INSURANCE
AGENCY LTD.

LANGFORD
OPEN—FRI.
2773 Strathmore

1:30-4. An immaculate 11-yr.-old home with quality interior design of panelling and WW carpeting. A large, practical kitchen with loads of cupboards. 3 nice size bedrooms, 4 pce. bath and LR completes the upstairs. Downstairs features super large family room, 4th bedroom, utility and workshop area. The design of this home is very practical and lends itself to easy maintenance. Come in and see for yourself. MLS 41969. Asking $57,500. 388-5555 (24 Hrs.) Chummy Crabbe, 479-7998 (Res.)

GARDNER REALTY Ltd.
895 Fort St. 385-7721
(24 HR. SERVICE)

SELL OR TRADE
LARGE HOME
1.6 ACRES

Enjoy the privacy in this beautiful and spacious split-level with a large living room, large separate dining room, super sized master bedroom, two full bathrooms. Most of all, you have your own golf course on this beautiful 1.6 acres. Owners will consider trade or sale on the price of $139,500. See you Saturday!

CLIFF SALMOND 477-3626
REID TOPP 388-6275 PGR 619
BILL WEISS 598-8443

LANGFORD

Spacious family home, 3 BDR on main and 2 more in a fully developed basement. There are 3 bathrooms, 2 fireplaces and gleaming oak floors. The lot is 65x150. Ill health forces the sale. Asking $67,500. New MLS.
385-7721 BILL WEISS 598-8443

DFH

D. F. Hanley
& Associates Ltd.
1557 McKenzie 477-7284

SEAVIEWS

Panoramic seaviews in this custom built house overlooking

CADBORO BAY

This home offers privacy and prestige in a unique area, situated on a sloping lot in such a way to ensure you the advantages of all the views. The house has 3 bedrooms, 2½ bathrooms, formal dining room, den, kitchen with eating area and fridge, stove and dishwasher. 3 sliding glass doors provide easy access to the full length sundeck and private patio off of the living room. The yard is designed for easy upkeep with its mature trees and 3 phase sprinkler system. All this and more can be yours for the price of $177,500. For more information or a private showing, call:

HARVEY A. SIMONS
477-7284 (Bus.) 477-2977 (Res.)

BY OWNER
JAMES BAY
SEAVIEW

Spacious, well kept, charming, 6 room bungalow plus in-law suite in basement which rents for $300 per month, priced to sell at $66,500. Call between 4-9pm, 382-0477.

PRIVATE SALE

Well maintained, 1-bedroom house, good size lot, Shelbourne/Jubilee. Excellent investment for a starter. $39,000. Principals only. For more details, call evenings, 595-8377.

250 HOUSES FOR SALE

COMPLETELY SECLUDED

Modern 3 or 4 bdrm home close to all levels of education, shopping, recreation and transportation. Home is completely finished downstairs and in immaculate condition with lots of storage. Excellent parking with room for RV. Various fruit trees producing. Offered at $63,900. MLS.
382-8879 Tara Bhalla 388-7557

MODERN 3 BDRM

Home with full bsmt, drive in garage. Living rm with FP, family sized kitchen with eating area. Large secluded backyard. Walking distance to schools, shopping with bus at door, W/W carpeting. Priced to sell at $50,900.
382-8879 Tara Bhalla 388-7557

Spencer Castle Area

3 bdrm modern home on a corner lot in the city. Separate dining rm, living rm with FP, Full bsmt with 3 pce bath, rec. rm with FP, plus large games rm. Price includes stove, fridge newer washer and dryer, drapes. Owner leaving country and must sell. Asking $59,900.
382-8879 Tara Bhalla 388-7557

Capital City Realty Ltd.
388-7557

WHITTOME'S

DUPLEX
$53,900

Only 1 side left in this 3 year old s/s strata duplex. Quality construction and attractive landscaping. Spacious with 3 bedrooms, 2 bathrooms, living room, dining room and family room. Close to shopping and schools. The stone firepice is just one of many attractive extras. MLS. To view call:
MARION FOSTER
479-1667 384-5908

WEST GORGE AREA
$56,900

Immaculate well maintained retirement or starter with 2 BR's on main plus one down, separate DR, utility off kitchen, drive-in garage with automatic door. Quiet location. To view call
WILFRED DAVIS
479-1667 658-8884

3 BDRM—$39,900

Lots of space for visitors to stay in this comfortable spacious condominium. Large living rm; dining rm; and master bdrm. Garden patio with lawn and flowers. Stove fridge included.
479-1667 DOUG RELF 479-5761

$48,900
10% DN

QUALITY BUILT HOMES. FIREPLACES, CARPORTS, COLOURED FIXTURES, DOUBLE GLAZED WINDOWS, INDIVIDUALLY DECORATED, 5 YEAR WARRENTY. FOR MORE INFORMATION CALL GORDON ENGLISH: OR GORDON ROBERTS
388-5641 479-5613
383-6803
LEANO DEVELOPMENTS LTD.

HENDERSON
REALTY LTD.
385-9741

SEA VIEW

New M.L. The all-around leaded windows attest the high quality construction. The panoramic seaview and prolific garden indicate ideal location. The five bedrooms and three baths give the family-size aspect. The perimeter evergreen hedge around this .4-acre lot creates seclusion and the meticulous state of home and garden indicate the loving care involved. Much more including two tropical controlled greenhouses. Viewing by appointment only. Asking price $179,000.
W. B. HEMMINGSEN 592-4479

BB ROWN ROS on LANSHARD
"People Helping People"

GORDON HEAD
5 Bedrooms
½ Acre

Big house, big lot. Great for the whole family. Well built stucco home with large living and dining room. Oak floors. Family size kitchen, sundeck. 1½ baths. Full high developed basement with 32' rec. room. Large double attached garage. Convenient location. Quick possession. $82,500.00. Exclusive with:
CEC PEARCE 658-1050
or 385-8771 (anytime)

SWINERTON'S
REALTY WORLD®

932 DARWIN RD.
4 BEDRMS. PLUS 2 BEDRM. IN-LAW SUITE

Spacious, split-level home situated on a 70'x141' lot. Wall-to-wall carpet throughout. In-law accommodation comprises LR, kitchenette, 2 bedrooms, 3-pce. bath and separate entry. REDUCED BY $5,000!!
PRICE $66,500
385-2481 ED JUPP Res. 386-7884
Swinerton Stewart Clark Ltd.

SINCE 1887
Pemberton, Holmes Ltd.
1000 Gov't St 384-8124

OPEN THURSDAY
1:30-4 P.M.
489 SWINFORD

Ready to move in, newly decorated inside and out. A delightful starter or retirement home. Central Esquimalt location. 2-bdrm, den or nursery, separate dining room, fireplace. MLS. Asking $52,500.
DEL WILLIAMS 385-9855
BOB KATZER 382-3092

Island Homes Realty Ltd.
345 COOK STREET
386-7545

250 HOUSES FOR SALE

NEW HOMES CENTRAL SAANICH
$62,900
FEATURES INCLUDE

3 BEDROOMS, FULL BASEMENT, MASONARY HEATILATOR FIREPLACE, BUILT-IN VACUUM SYSTEM, THERMOPANE WINDOWS, QUALITY CARPETS, FRONT YARD LANDSCAPED. CONTACT DON COLEGRAVE AT 642-4537, BILL McCARTER 592-3970, BOB GIBSON 658-5153.

Byron Price and Associates Ltd.
830 Esquimalt Rd., 385-2458.

OPEN HOUSE
1741 Cedar Hill X Rd.
Wed., Thurs., Friday 1-4 P.M.

Attractive bungalow on large lot with fruit trees. Close to shopping centre and all schools. Basement finished with 2 extra bedrooms and rec room. Immediate possession. $57,250. Don Bacon, 385-2458. Res. 595-6588.

OPEN HOUSE
Mon.-Sat. 2-4
4055 DAWNVIEW DR.

Large, well-planned POST AND BEAM STYLE HOUSE, 3 Bedrooms, 2 Full Baths, LR with Cedar Feature Walls and Rock Fireplace (floor to ceiling), spacious Kitchen 20x14' with Oak Cabinets and large eating area with glass doors leading to sundeck overlooking UVIC. also 2 other houses to view. Mrs. Pat Saulnier, Kasapi Const. Co. Ltd., 538 Dupplin Rd. at 386-6191 or res. 384-2197.

J. B. Young's
PRESTIGE HOMES LTD.
824 FORT ST. 383-3511

Beautiful Rockland

$145,000. Custom built family home, just three years young, ideal for family or family with in-laws. 5 Br's, 4 bathrooms, 2 lounges, den or sun room. Small easily kept grounds this lovely architect designed home is priced for quick sale. To view call J. B. Joung Res. 598-1818 or Page 805 at 388-6275.

OAK BAY
Open House 2-4 Daily

WILLOWS BEACH AREA. 5-BDRM, 2-BTHRM character home. Over 3,000 sq.ft. finished area. Beamed ceilings, stained glass and antique lamps. Many built-in cabinets. Extensive use of brick, wood and w-w carpets. LR with feature FP, formal-size DR, both with inlaid oak flrs and leaded glass. New country kitchen, sep. eating area, handcrafted wood cabinets, dishwasher. Master BDRM 350' sq.ft. Den with built-in area for TV. Family room with FP, glass doors and patio. Large sundeck. Workshop. Private fenced garden. $94,900. 1813 Lulie Street. Owner, 592-3605.

OWNER MUST SELL, 3-4 bdrm, 7 yr old home in better than new condition, 1½ baths on main, plus 3 pce in full basement - professionaly finished with bedroom and den plus large L shaped rec room, carport has been closed in, workshop, sundeck off dining room ideal for summer living, all this on a beautifully landscaped easy care .23 acre lot with stream and surrounded by parks. This ideal country setting is in an area of fine homes. Only 15 minutes from city center and close to all schools and shopping. This a must see at $59,900. 478-8827 or Drive by 445 Atkins.

DIRECT FROM BUILDER

Come view luxurious West Coast living at an affordable price. Over 1350 sq. ft. finished living area in this tastefully designed home. Features include: 3-bdrs, 3 bathrooms (including ensuite), spacious kitchen - includes DW, Heatalator FP, w/w carpets, spacious living/dining/nook & family areas. Ideally located near schools, close to shopping areas
$79,900
4174 Bremberton, 531 Leaside Pl (off Glanford). To view 382-2211.
Sansar Development Corp

CADBORO BAY
BY OWNER—$82,500

Stucco house on quiet street. In extra choice area on a lot of 61'x118'. Newly carpeted dining room with raised hearth. 3-bedrooms up. Room for one or more bedrooms downstairs. 14'x24' rec room carpeted with loads of cupboard space with 2-piece coloured bathroom. Secluded backyard with veg garden. Short walk to Gyro Park, University and schools. 477-0220.

HOMES BY R PHILPS CONSTRUCTION

4 NEW 3 BEDROOM HOMES, overlooking Parklands and Swan Lake, they range from 1100 to 1300 sq ft. They all have Heatilator fireplaces, wood siding and stucco. Thermopane windows, 2 pce ensuites, Crestwood cabinets. Quiet, no through rd with underground services. Homes are off McKenzie on Nelthorpe St, near Saanich Rd. Homes by R. Philps Construction, 721-3808.

CLEAR TITLE
9½% FINANCING

App. 2 acres of parkland, 6 year old 4 bedroom split level. 2 floor to ceiling fireplaces. Large chain link area with automatic lighting for vehicle storage. New aluminum and fiberglass greenhouse. ½ the size of average city lot. City water. Rest of property just like a park. I will take equity in smaller home or cash as down payment. Full price, $129,000. Owner, 479-2209.

COLWOOD $72,900
OPEN
THURS. 7-9
480 SUE MAR

Lovely tudor style 3-bedroom home, over 1200 sq. ft. on main floor. 1½-baths, lg. living and dining room with F.P., large sundeck half covered. Rec room in bsm't with air tight wood stove.
479-3612 KENT DEANS 478-8316
CENTURY 21, Suburban Realty

1732 Kings Rd.
Off Richmond

Well kept and modernized home. 5 rooms and laundry. Nice fenced yard with good modern garage. Give us a call and look inside. (MLS).

Reduced to $51,900
LEVERTON RLTY. 385-8012

"A JEWEL"

Of a 3 bdrm. home. In a quiet yet convenient location. Close to Shelbourne Plaza shopping. Well maintained. Cosy rec. rm., with fireplace. Also pool table rm. Just $67,900. and worth it (ML). For appt. to view call George Green 477-4651 or 381-5613.

FAIRFIELD REALTY LTD.
Call the Fairfield Specialists
1295 FAIRFIELD RD. 383-2244

GOOD STARTER HOME ON large treed lot in Colwood area, $39,900. 478-2737.

SOUTH OAK BAY, EXCELLENT 2 bedroom, by Owner. 477-0722, 595-2305.

250 HOUSES FOR SALE

Cedric Steele Realty Ltd.
388-6258

OPEN HOUSE
SATURDAY & SUNDAY
2-4:30
3426 CALUMET

A super buy. This 22 yr. old home is in immaculate condition. It features a large liv. rm. with a fireplace, a large kitchen with lots of dining area, 2 bedrooms, a 4 pce. bathroom and a full basement with dr. in garage. An extra is the attractive sun porch facing west. 50x120 lot. Asking $51,900. Call PETER BARDON, 388-6258 or 384-3947.

782 MEAFORD
GRANDMA'S HOUSE!
$34,900

Neat, one bedroom stucco cottage. Up graded wiring and 2 yr. old furnace. Excellent vegetable garden, potatoes ready for digging. Do drive by! Phone Lynette Delahunt 592-9224 or 592-2407.
MARGETTS & GOWER
OAK BAY PROPERTIES LTD.

BY OWNER, CHARMING 2 bedroom stucco home, immaculate condition with fireplace, wall to wall throughout, heavily insulated, thermo windows, electric heat, patio, on lovely treed lot. Quiet street, short walking distance to Hillside Mall, $56,000. Open house 5-9pm. nightly. 1536 Westall, 386-0286.

"ALL THIS"
$47,700
COLWOOD

⅓ acre rural setting
1 bdrm. house, stucco, FP, renovated
1 bdrm. cottage, rent $175/mo.
Phone Owner, 479-6760

CUL-DE-SAC

2-year old, 2-bedroom, 2 fireplace, 2-bathroom home in desirable area. Walk in fully developed home with large new sundeck. Third bedroom with large rec room. Close to Mall and major schools. Private sale. Priced to sell. 477-8840.

MT. TOLMIE

Family home on secluded treed lot, spacious livingroom with fireplace, seperate diningroom, den with fireplace, 1½ baths, utility room, large kitchen with eating area. 3 bedrooms plus bedroom and rec room in basement. 592-6252.

BY OWNER, IN SAANICH, Immediate possession, modern 3-bedroom, living room, fireplace, large dining room and kitchen. Close to schools and shopping center. Full basement with automatic oil heat. Wired for washer and dryer. Large fenced-in yard. 478-4885.

FULLY FURNISHED — $53,900. Newly renovated 2 bedroom home complete right down to cutlery and plants, owner leaving the country. Drive by 2860 Shakespeare St. Immediate possession, exclusive with Douglas Hawkes Ltd. 384-7128 Herb Hodgson 382-3835 or Len Thomas 478-6058.

BY OWNER

309 Linden Avenue, spacious family home in choice Fairfield location. 4-5 bedrooms, separate dining room, generous living room, fully-modern kitchen, full basement, separate garage, asking $80,900. 386-0129, 6-8 pm or 382-4121, days til 5.

OAK BAY

Solid 3 bedroom home on a choice street in Oak Bay. Hardwood floors, fireplace in living room, seperate dining room, spacious kitchen, high basement with drivein garage. Fenced back yard with trees. Vacant. $65,000. Owner 592-4989

GORGE

Family home. 3-bdr, 2 up & 1 down, LR, DR, kitchen with eating area, thermal windows, full bsmt, large lot. 54 Obed Avenue. Asking $62,500. Phone owner, 386-2837.

COLWOOD-$51,500

Older 2 bedroom home, full basement, w/w, electric heat. Extra large lot, fenced, garden, out buildings. Close to schools and shopping. To view drive by 3019 Pickford. For appointment only 478-8970. By owner, no Agents.

SIDNEY

Large 4-bdr house, den, rumpus room, 3 baths, built-in vacuum, solid state intercom, carport and garage, many extras thru'out. $87,500. 656-3195, Kim or Lynda.

OAK BAY BY OWNER

Large, renovated, character home near Oak Bay Village and Recreation Centre. In-law suite plus 4-6 bedrooms. $87,500. Courtesy to realtors. 598-1649.

Seaviews——$71,900

Quality craftsmanship evident in this 1600 sq. ft. residence. 3-BRS plus deluxe Master BR (or Bachelor suite). One of five executive homes on Maywell Pl. 478-5193.

BUILDERS SPECIAL, PARTIALLY completed, 1718 sq. ft. house, app. 55% completed on 12.49 acres in Sooke. Land complete with pond, creek and scenic valley views, great potential. Asking $66,000. 478-5444.

IDEAL STARTER OR RETIREMENT home, Crease Avenue, 2-bedroom, w-w, fireplace, patio, large kitchen, hedged-in backyard, 112x50 lot. Offers on $45,000. Phone for appointment, 477-3993 or 477-6672.

HEART OF OAK BAY

4-bedroom, 2 full baths, full basement, separate garage, dining room and living room with fireplace, laundry room, $77,500. 1749 St. Ann St. By owner. For appointment, 592-2791.

HIGH COOK

Solid 2 or 3 bedroom bungalow with lovely, secluded garden and shed, excellent location, close to schools, shopping and golf course, offers on $52,500. 383-3119.

FOR SALE BY OWNER. 889 Darwin Road. Close to Town and Country. Two bedrooms upstairs, one downstairs, in full high basement. Completely redecorated inside and out. Full price $48,900. Call owner, 479-3909

BY OWNER $64,500

Character revenue, bright main suite, features old brick FP, country kitchen, possible 2 bdrs. Upper 1 bdr. Unique, spacious. Large lot. 384-1660, 385-0319.

BRENTWOOD

1093 Stelly's X Rd. Large lot, beautiful new no step bungalow, 3 bedrooms, bright kitchen and dining area, wall to wall carpet, loads of cupboards, double glazed windows. A super little house for $52,000.

GORDON HEAD, 3 BEDROOM, full basement, large lot, secluded, upper area app. 1400 sq. ft. ¾ of the basement developed, extra bedroom, rec room and laundry room. $89,400. Call 477-6118 after 5 pm.

OLD 3 BEDROOM HOUSE, 30'x120' lot. To be rezoned. Offers, $33,000. Truck and camper or camper van part payment. Donot disturb tenants. 3119 Delta. Clear title. 592-4673

SOOKE, BY OWNER, 3 YEARS new. 1300 square feet, 3 bedrooms, 2 bathrooms, full basement, with rumpus room, 2 fireplaces, sundeck, quiet area on ⅓ acre. 642-3684 or 642-5676

SIDNEY. BY OWNER, 4 BEDrooms, super kitchen with eating area, large formal dining room, family room, 2 fireplaces, one Franklin, double garage, large fenced lot. Must be seen. 656-2064

BRENTWOOD 6981 ANGLERS Lane. Secondary waterfront, perfect for couple or single person. Offers considered around $61,000. 592-7764

OWNER SELLING

2-bedroom home close to Hatley Park Plaza, large 60'x140' treed lot. Only $39,950. 478-7572; evenings: 642-4697.

IN ROBERTS BAY AREA, SIDney, charming 3 bedroom home. ½ minute to beach, marinas near by. $69,500. Phone 656-3513, 656-2062. No agents please.

250 HOUSES FOR SALE

COACH HOUSE
REALTY LTD. 381-5255

VIDCO
Commercial-Residential
Real Estate
31 Bastion Sq. 388-4232

SOOKE, 3 BEDROOM PANAbode, 1½ baths, 1 acre, garden, fruit trees, seclusion, reasonable terms. 642-4837.

FOR SALE OR SWAP. 4 BEDroom home in Cowichan Bay. Swap for home around Sidney, or sale. 112-748-4804

253 COUNTRY HOMES and PROPERTIES

HAPPY HOME ON Happy Valley Road

Space for fun with outdoor living, pets, horses, or whatever. A 2 acres of pleasant rolling clear area, about half in grass. Modern 2 bdrm, 2 bath, full basement, 10-yr.-old home. Plus a 26x40x14 hi. near new out building. On city water, about 1 mile north of Metchosin school. MLS. Asking $89,500. Call:
ROY KAISER 477-6813
E. PROKOSCH 477-2194
MONTREAL TRUST 386-2111

PEACEFUL PRIVACY

12 sub-divisable acres. Family home, 1700 sq. ft., two FP, 2 full baths. Separate building for hobbies, pets and workshop. Private with woods, meadows, lawn. A pretty place and well worth seeing at the asking price of $175,000.
ERNIE BRIMBLECOMBE
477-7291 Bus. 384-8075 Pgr. 969
D.F.H. REAL ESTATE LTD.

SECLUDED COUNTRY ESTATE

5¼ AC. PLUS A 5 BEDRM. 2 YR. OLD HOME. A GREAT PLACE FOR KIDDIES AND ALL THEIR PETS. FEATURE FIREPLACE, BUILT-IN VAC SYSTEM, THERMOPANE WINDOWS AND VARIOUS SHEDS. THE IDEAL HOBBY FARM. CALL TED DALE AT 382-8101 ANYTIME.
National Trust Co.

PLEASANT COUNTRY ATMOsphere, comfortable well-constructed family home, three bedrooms plus one in developed basement, many other attractive features include some sea and mountain views, large heated workshop offers accommodation for hobby or home occupation, small barn for chicken and livestock, all this on 1.6 acres of fenced pastureland on Duke Road in Metchosin. Price reduced to $89,900. 478-3860.

BUILDERS SPECIAL, PARTIALLY completed, 1718 sq. ft. house, app. 55% completed on 12.49 acres in Sooke. Land complete with pond, creek and scenic valley views, great potential. Asking $66,000. 478-5444.

BY OWNER

In the low 50's for quick sale, only 5 year old, 3 bedroom, 1100 sq ft, fireplace, tool shed, nice landscaped lot, only 4 miles from Woolco in View Royal. 478-0020, 96 Marler Dr.

11.4 ACRE, 8 ACRE FENCED pasture, 4-bedroom remodelled older home plus small cottage, close to city, Elk Lake area. Owner asking $190,000. 652-3873, 652-1007.

$59,900 MINI FARM

Charming 1,365 sq. ft. home on 1 acre, 20 minutes from Woolco. 478-9748.

Sidney

Here is a spacious quality home that can be purchased separately or with an additional building lot. There is a lovely inlaw with large living room containing a beauty of a fireplace. One must view this property to appreciate its many outstanding features. Exclusive. Courtesy to Realtors.
Bill Ratcliffe 656-4517
Gordon Hulme Ltd. 656-1154

SAANICH PENINSULA PROPERTIES LTD.
2354 Beacon Ave., Sidney 656-4000

256 WATERFRONT PROPERTIES

COME TO OUR WATERFRONT CONDOMINIUMS
630 SEAFORTH AVE

Featuring 2 Bedroom STRATA UNITS - $70,500 to $99,000. Situated on a 1.6 secluded, treed site with the balconies often only 15' from the city's waterside promenade (Capital City beautification project) Luxurious flexible floor plans - 1100 sq. ft. to 1224 sq. ft. Picture yourself gazing at the moon path on the water, or watching the ships entering the inner harbour, or watching seals and waterfowl. - 2 Bedrooms - 5 Rm apartments. Heat and hot water and parking - also sauna and whirlpool. And for owners who travel there is rental management, and 10% Capital Cost Allowance.
Please view any day except Sunday and Monday 1PM to 5PM
DICKIE AGENCIES LTD
382-4312 or 382-8239

TWO FAMILIES OR JUST ONE ON TWO LEVELS

Two living rooms, two dining rooms, two Jenn-Air kitchens, 2 full baths, 2 ensuites, 2 sundecks, upper level 3 bedrooms, main has 2 bedrooms and utilities room. So you don't want a two families home??? Then use five bedrooms (two ensuite) and use one living room, dining room, kitchen as your gracious entainment area. Truly breathtaking views from this home on it's high-rocky-easy-care lot at $139,900. 6766 Mark Lane. Out Durrance Lk. Rd. to Willis Point Rd. See signs. View with
JOHN RUSSELL
382-8101 or 386-9574
National Trust (Douglas)

QUIET SECLUSION SUNNY AND WARM

This extremely well built and ATTRACTIVE waterfront home is located in Central Saanich on a nicely landscaped lot overlooking a tranquil bay, well protected from the wind and very SUNNY. Has STUNNING VIEWS from picture window in living room and also oak shipdeck flooring under W-W, spacious DR with views, 3 full baths, FAMILY RM. with stone FP and great views again. Shake roof, auto sprinkler system. $154,900. Exclusively with
JERRY MIREAU
477-7291 Bus. 477-4070 Res.
D.F.H REAL ESTATE LTD.

SELKIRK WATERS WATERfront. Approx. 80' of treed waterfront on ⅓ acre. Two large BRS on sunny 1450 sq. ft. main floor, white marble FP in entertainment size LR, sundeck, hardwood floors, built in oven, dishwasher and Jenn-air counter stove in modern kitchen, in-line dining room plus breakfast nook, plus one bedroom suite with fireplace in basement. $98,500. Owner 382-3772.

SIDNEY SEAFRONT

Charming new 3-bedroom no-basement bungalow at 9360 Lochside, ideal retirement home with lovely seaviews, priced right at $89,500. OR choose this new 2-bedroom home on a secluded cul-de-sac, 9361 Captain's Walk, clear title, $68,900. H. R. Mitchell Construction Ltd., 652-1673, 652-4155.

EAST SOOKE

Near Seagirt, 3.1 acres, 200 ft. road frontage, over 450 ft. waterfront. Sandy cove for swimming plus land outcropping for wharf or moorage. A unique offer at $74,900. Exclusive with:
NORMA SAUNDERS
478-9182 Res. 489-5561 Office
BLOCK BROS. REALTY LTD.

New Jean Skirt!

Printed Pattern

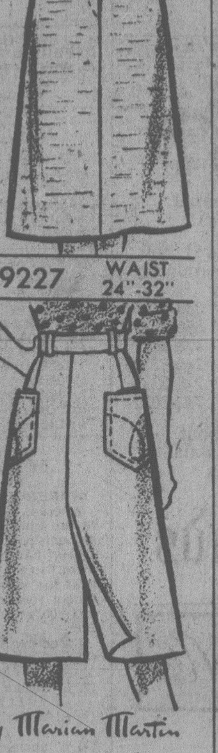

Jump into everybody's favorite jean skirt — it's sleek, streamlined, back-slit. With stitched back pockets, fly front, it's great in poplin, gab as well as denim.

Printed Pattern 9227: Misses Waist Sizes 24, 25, 26½, 28, 30, 32. Size 26½ takes 1¾ yards 45-inch fabric.

$1.50 for each pattern — cash, cheque or money order. Add 25¢ for each pattern for first-class mail and handling. Send to: Victoria Press Ltd., Pattern Dept., 109 Crockford Blvd., Scarborough, Ontario, M1R 5B4. Print plainly pattern number, your name, address.

All the new clothes you need for your busy life are in our SPRING-SUMMER PATTERN CATALOG! Dresses, tops, skirts, pants, vests, jackets. Plus $1.50 free pattern coupon. Send 75¢

131-Add a Block Quilts	$1.50
130-Sweaters-Sizes 38-56	$1.50
129-Quick/Easy Transfers	$1.50
128-Patchwork Quilts	$1.50
127-Afghans 'n' Doilies	$1.50

Crayon, Embroider!

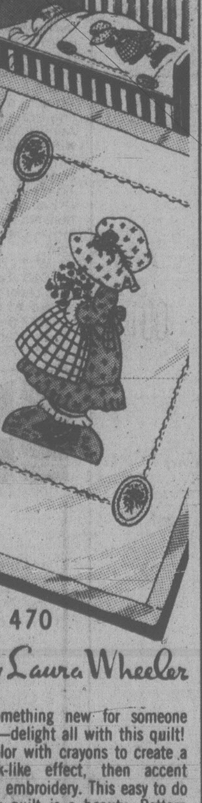

Something new for someone new—delight all with this quilt! Color with crayons to create a batik-like effect, then accent with embroidery. This easy to do baby quilt is a beauty. Pattern 470: transfer for old-fashioned girl motif for 34x48-in. quilt.

$1.50 for each pattern — cash, cheque or money order. Add 25¢ for each pattern for first-class mail and handling. Send to: Victoria Press Ltd., Pattern Dept., 109 Crockford Blvd., Scarborough, Ontario, M1R 5B4. Print plainly pattern number, your name, address.

NEW FOR 1979! NEEDLECRAFT CATALOG—Hundreds of beautiful things to make! 3 free patterns inside. Send 75¢

130-Sweaters-Sizes 38-56	$1.50
129-Quick/Easy Transfers	$1.50
128-Patchwork Quilts	$1.50
127-Afghans 'n' Doilies	$1.50
126-Crafty Flowers	$1.50
125-Petal Quilts	$1.50
124-Gifts 'n' Ornaments	$1.50
123-Stitch 'n' Patch Quilts	$1.25
122-Stuff 'n' Puff Quilts	$1.25
121-Pillow Show-Offs	$1.50
120-Crochet a Wardrobe	$1.00
119-Flower Crochet	$1.00
118-Crochet with Squares	$1.00
116-Nifty Fifty Quilts	$1.00
115-Ripple Crochet	$1.00
114-Complete Afghans	$1.00
112-Prize Afghans	$1.00
111-Hairpin Crochet	$1.00
107-Instant Sewing	$1.00
105-Instant Crochet	$1.00
103-15 Quilts for Today	$1.00
102-Museum Quilts	$1.00
101-Quilt Collection	$1.00

256 WATERFRONT PROPERTIES

BESIDE THE SEA
.93 Acre Waterfront

425' shoreline on 2-mile circle from Empress Hotel. Unique house, 2-bedroom, 1½ baths.
$145,000
BY OWNER
382-8935-Appointment Only

MAPLE BAY 1.4

AC. Beautiful, waterfront lot. No road access. Samsum Narrows near Duncan. Around the corner from Maple Bay Marina. Gentle Slope to shore. Good building site. $28,000.
Northern Pacific Realty Ltd.
479-1687

350' WATERFRONT, BEAUTIful panoramic views. Victoria Regional District on paved road, close to schools, good land and timber. Ideal site for solar building. 2.6 acres, for a low $69,500. MLS. George Breiter 478-8493.
British American Realty Ltd.
385-1431

MOVING, MUST SELL THIS weekend, 150' riverfront by Sooke River with small cottage, beautiful location, asking $26,000. Will consider offers. For more information call 385-8179 between 9 am.-7 pm.

7 ACRES, 300' WATERFRONT, magnificent views, fenced, barn for horses, 5000 sq.ft. home, $250,000. 652-3898.

CHERRY POINT WATERfront. 1.39 acres. Secluded home site. $48,500. 477-3715.

NEAR MOSES POINT, NORTH Saanich, $58,000. 656-1421 weekdays, or 112—943-4350.

2 LOTS AND CABIN ON LAKE Cowichan, Phone 246-9353.

258 CONDOMINIUMS

Cedric Steele Realty Ltd.
388-6258

LAUREL POINT

2-bedroom suites of varying floor plans for the discerning buyer. Trades will be considered.

ALSO

Only one available — spacious sunny 1 bedroom suite — featuring well appointed kitchen, separate dining room, in suite laundry room, 6 quality appliances. $69,900.

CONDO ON "THE PARK"

Sunny spacious top floor 2 bedroom suite in small classy building (Only 14 suites). Features include Thermopane windows, heatilator FP in LR, bright DR and well equipped kitchen, 1½ baths, covered carport. Tastefully decorated throughout. $79,900.
388-6258 595-0393
JOHN M. HUNTER

SPENCER CASTLE

QUEEN FOR EVERY DAY

is what the good woman will become in these 2-bedroom (2 4-pce. baths) suites at Spencer Castle. Large spacious units of approx. 1500 sq. ft. Concrete and masonry const. on 4½ acres of landscaped gardens. Very luxurious with mountain and sea views. 5 major appliances included in prices from $90,000.
OPEN DAILY 11 TO 5
Sat.-Sun. 1 to 5
WE TAKE TRADES
All Star Realty Ltd.
JIM WEST
386-1255 or 595-4094 (Res.)

ATTENTION STUDENTS!
University Area
2 Br. Condominium
ONLY $48,500

Excellent location, close to library, shopping centre, university and bus routes. Large 1st mortgage assumable by qualified purchaser at 10½%. If you qualify for government grant you can move in with minimum investment. Choice, quiet end position offers opportunity to build fireplace. Many extras available. To view call:
VIVIAN PELTON
477-7291 Bus 384-8075 Pgr. 139
D.F.H. REAL ESTATE LTD.

Montreal Trust

ROYAL WOODS

A view of the tennis court from this clean, bright, one bdrm. unit. Well managed and maintained bldg. Sauna, swimming pool, games rooms — every amenity possible is offered. Act fast on this one. MLS.
386-2111 DAVE HELM 595-2658

B.C. LAND AND INSURANCE AGENCY LTD.

LAUREL POINT

You owe it to yourself to have the very best. A roomy 2-bdrm. condominium with a large balcony and water view. The present owner has spent $11,000 in decorating and panelling this beautiful home. If you are contemplating a condominium do not pass this one by. Now asking $88,900. Call:
Don Oakes 478-4334
B.C. Land 478-5588

OAK BAY TOWERS
$34,750

Desirable one bedroom suite close to Village, one block from the beach. resident manager, use of tranquil, secluded gardens. Maintenance fees of $45.50 includes heat. Large assumable mortgage to qualified client. Phone Alec Gower 592-2407.

MARGETTS & GOWER
OAK BAY PROPERTIES LTD.
2227 OAK BAY AVE.
592-2407

PRICES ARE UP

Thats right prices are up, and will go up again. Can you afford not to purchase now?
Vista Chateau is now selling 1 and 2 bedroom condominium homes for as low as $36,900, and at these low prices we can still offer spacious luxury suites providing kitchens with windows and eating areas, skylights, fireplaces, underground parking, plus all of the other extras that you've come to expect in a Vista Homes Project. View this beautiful building now, there are only 14 suites (all corner suites) so it won't be on the market long. Phone our sales office 386-3315 or drive by 2631 Prior Street, 10-5 pm, 7 days per week.

258 CONDOMINIUMS

OPEN HOUSE
308-120 Douglas St.
Thurs., Fri. and Sat. 1-4 p.m.

Condominiums are all the same, right? Wrong. This penthouse apartment is excitingly different. Unusual vintage architecture. Full size (not galley type) kitchen has dishwasher and garburator. Separate (private) utility room with washer and dryer. Commanding sea views. Only 8 units in block, so no elevator. Park across the street. Price $47,500. Don Bacon, Byron Price & Assoc. Ltd. 385-2458. Res. 595-6588.

ONLY 1 LEFT
TOD HOUSE
2323 HAMIOTA ST.

1 bedroom, 1020 sq. ft. concrete and steel building. 1½ bathrooms, heatilator fireplace, washer and dryer, window in the fully-equipped kitchen, close to all facilities including one bus to town. All corner suites. Open Tues.-Sat., 1:30-4:00 or phone H. Blake, 383-4372.
JACK MEARS
OAK BAY REALTY LTD.
598-3321

OPEN SAT., 1-5
NO STEPS HERE

#408 "The Southport" on Wordsley off Lampson. Beautiful decor, a floor plan thats really desirable. One bedroom PLUS spacious den. Super big dining area permits lavish entertaining. Elevator from secure basement parking. Come see this lovely home at $42,900. Phone, view with Exclusive salesman JOHN RUSSELL, 382-8101 or 386-9574 anytime.
National Trust Co.

LUXURY LIVING

Southern exposure overlooking Beacon Hill Park. Brand new 2 bedroom with 1½ baths, fireplace and thermopane windows throughout. Extremely nice layout. Equipped with all luxury appliances. Call now for viewing. Asking $79,900. — Trades considered.
SCOTT MUNRO 382-4577
GLENGARRY REALTY 479-7138

CONDO WITH CHARM

Just like home — with a massive Spanish style brick F/P and dark beams in LR and DR. (Has window)! Wide hallway and 2 lge. BR's, 1½ baths. A special feature — Breakfast nook in Kitchen!! 1196 sq. ft. Western exposure for $45,900. MLS. 388-4434
C. ATKINS
WESTMONT REALTY
(1977) LTD.

LAUREL POINT

Spectacular views of the Inner Harbour and Empress Hotel from this 6th floor condo. 2 BRs, 2-4 piece baths. Off white quality wal-to-wall thru out. One of the best views in this prestigious building. Offered at $122,000.
HARVEY MERRITT
477-0141 652-9370
THE PERMANENT

SELL OR TRADE FOR PROPERTY

Bright, no step, 1100 plus sq ft, 2 bedroom condo with many extras, big rooms, lovely private garden views, 2 big patios, in suite laundry, 3 quality appliances. Brick building, close to buses, shops and parks. SUPER RETIREMENT HOME. 382-5788, 4:30-9 pm.

$450 DOWN
with B.C. Grant

$206 (Principal, Interest and Taxes. Full price $28,900. Includes frost free fridge, self-cleaning range. Call 385-2458 for viewing. Byron Price & Assoc. Ltd.

BY OWNER—MUST SELL

1 bdrm in Gordon Head. $30,000. Bus stop by door. Close to UVic. All appliances plus dishwasher. Facilities included: Sauna, swirlpool and exercise room. To view: 477-7408 after 6

1 BED CONDO $22,900

Suit single buyer. Walk to city centre, local shopping, bus. 3rd floor view. Easy terms.
BOWDEN REALTY 383-5524

OWNER LEAVING CITY?

Quiet, convenient, 2 bedroom corner condominium in adult block, no pets, no rentals. Reasonably priced at $38,900. Afternoons or evenings 383-0516.

ESQUIMALT

Modern large 1 bedroom suite, 3 yr. old apt. Sauna, swirl bath, workshop. Maintenance. $40 per month. $26,000, terms, private. 383-6265.

INVESTORS

2 bedroom corner suite with sea view, presently leased for 1 year at $315/month. $39,900. 477-0982.

BY OWNER, 3 BEDROOM CONdominium, Esquimalt, early possession, low monthly assesment. $29,000. 384-5388.

259 TOWNHOUSES

TURGOOSE POINT ESTATES
SEAFRONT TOWNHOUSES
21 Prestigious Homes On Saanichton Bay
Open To View Sat and Sun 1-5
Daily 6-8:30

2654 LANCELOT PL.
(off James Island Rd.)
North on Pat Bay turn right on Mt. Newton X Rd. and Follow the signs.
$92,000 - $118,000

Your choice of FIVE DIFFERENT MODELS. Without a doubt TURGOOSE POINT ESTATE TOWNHOUSES rank with the finest and most prestigious waterfront developments in the GREATER VICTORIA AREA.

Victoria Realty Ltd.
386-3585

ONE LEFT
THE SEAHAVEN

897 Admirals Rd.
Excellent Opportunity

WE BELIEVE WE HAVE THE BEST VALUE IN TOWNHOUSE ACCOMMODATION IN GREATER VICTORIA. AVAILABLE AT $57,900. THIS TWO BEDROOM TOWNHOUSE HAS HEATILATOR FIREPLACE IN SPACIOUS LIVING ROOM, SMARTLY DESIGNED KITCHENS WITH FULL APPLIANCES, FULL BASEMENT AND DOUBLE CARPORT. THESE HOMES ARE SITUATED ON A PARK LIKE SETTING FOR CAREFREE LIVING.

OPEN SATURDAY AND SUNDAY
1-5 P.M.
Or contact for personal viewing.
DAVE TAYLOR
BILL SIDHU
WESTMONT REALTY
(1977) LTD.
388-4434

NEW TOWNHOUSE

For as low at $235 per month. 3 bedrooms, 3 levels plus basement. Fenced yard and patio. Quality construction. $2,500 down, assume 1st mortgage, approximately $43,000. 386-6303.

BY OWNER. 946 MARKET ST. High quality townhouse. 3-bedrooms, 1½ baths. Low taxes and maintenance fees. Close to all amenities. Fridge and stove included. $44,500. 382-9744.

259 TOWNHOUSES

LOOKING FOR A QUALITY TOWNHOUSE?

Ours are new, different and exciting. Large units — 20 ft. livingrooms, large dining rooms, plus eating area off the kitchen, fireplaces, 2½ baths, etc. 200% parking.
$75,000-$90,000

OPEN
FRI., SAT., SUN.
2 to 5
730 SEA TERRACE
(off Dunsmuir)

Quiet location and good waterviews, Victoria Realty Ltd., 386-3585.

CENTRAL SAANICH
$48,900

Immaculate 2 storey townhouse with 3 bdrms., 1½ baths and a 5 ft. heated crawl space. Many extras — thermopane windows with screens, screen doors, built-in dishwasher and garburator. Sliding doors from dining rm. to patio and secluded yard. Call now for appointment to view. MLS.
SCOTT MUNRO 382-4577
GLENGARRY REALTY 479-7138

ROCKLAND AREA
$90,000

Immaculate, large 3-bedrm. townhouse, with 2½ bathrooms, fireplace, finished fam. rm., two separate and secluded patios. Built-in vacuum system, dishwasher, self-cleaning oven and fridge, washer and dryer included in sale price. No drive-bys please. To view call:
RANDI COLWELL 479-4670
Seaspray Properties Ltd.
386-3124

3 BEDROOM TOWNHOUSE with 1½ bathrooms, fireplace, basement, kitchen with eating area. L-shaped living room dining room, has one mirrored wall and sliding doors to lawn. Kitchen also has sliding doors to small private deck and yard. This is an end unit in a well maintained complex near UVic. The complex has a pool, sauna and meeting room. Fridge, stove and some drapes included in asking price of $50,000. 477-8252 evenings

SHELBOURNE AREA

Lovely 3 bedroom townhouse in nice location. 24' rec. room, nice small garden area. The best we've seen! $56,500. Exclusive with H. Hodgson 382-3835, L. Thomas 478-6058 Douglas Hawkes Ltd. 384-7128.

TRADE THROUGH CLASSIFIED
DIAL 386-2121

263 GARAGES FOR SALE, RENT OR WANTED

SECURE GARAGE FOR RENT on Rockland Ave. No mechanic, $30. 382-5240.

TWO GARAGES, $15 PER month. Fairfield area. 382-3616.

265 HOUSES WANTED TO BUY

HOUSE WITH SUITE

Three bedroom. Owner accommodation. Gordon Head/Fairfield area. Required for Saskatchewan family relocation. Price range up to $90,000. Please call BOB KOHLRUSS 383-4739 or FREDDY STARKE 595-1175 or 386-6164.

NO STEP

Two bedroom, 1½ bath residence required in Oak Bay/Fairfield area. Price range up to $70,000. Please call BOB KOHLRUSS 383-4739 or FREDDY STARKE 595-1175 or 386-6164.

LANGFORD

Require two bedroom starter home with reasonably large lot. Price range up to $45,000. PLEASE CALL FREDDY STARKE 595-1175 or BOB KOHLRUSS 383-4739 or 386-6164.

Castle Properties

TOWNHOUSE CONDOMINIUM

Up-Island couple seeking retirement home up to $80,000.
JOHN MONKHOUSE
477-7291 Bus. 384-8075 Pgr. 1101

WATERFRONT WATERVIEWS

Couple seeking home on any waterfront or good water view up to $115,000.
JOHN MONKHOUSE
477-7291 Bus. 384-8075 Pgr. 1101
D.F.H. REAL ESTATE LTD.

House Wanted for Prof. Business Woman

SMALL 2, 3-BR. character home. Oak Bay/Fairfield, revenue definite plus. $55-75,000. Please call:
MICHAEL ZIEGLER
595-3151 or 384-8075 Pgr. 310
Seaspray Properties Ltd.

MAX AND SARAH are 6 yr. olds who want to start school at the James Bay Community School. Parents want a 2 or 3 bedroom home between $40,000 to $50,000 in James Bay-Government, towards Ogden Point. If you have such a home and are ready to market the home, please call me:
TRICIA PARKER
477-7291 Bus. 598-3874 Res.
D.F.H. REAL ESTATE LTD.

DO YOU HAVE TO SELL?

2 or 3 BRM home with a basement or a 3 BDR without basement. I need one or the other. Please call me without obligation.
CLIFF SALMOND
385-7721 477-3626
GARDNER REALTY LTD.

URGENT

Have buyers for your two or three bedroom home — prefer Oak Bay, all inquiries handled discreetly
GLEN ROBERTSON
382-8101 592-9776
National Trust Co. (Douglas)

MANITOBA COUPLE

Urgently require 2 or 3-bedroom nice retirement home up to $55,000. All cash.
388-7557 Ben Greig 381-6766
Capital City Realty Ltd.

LOOKING FOR 3 BEDROOM home, Victoria area, sea view or ocean, app. $150,000. Buy now to rent out for 5 yrs. Will be in town 10 days starting August 2nd. If interested in selling reply to Victoria Press Box 742.

HOUSE WANTED TO BUY from owner. 3 bedrooms, living room, seperate dining room, family room or den, 2 bathrooms, 2 car garage. Top district. Seaview desireable. Bungalow preferred. Reply Victoria Press Box 743.

CASH PAID

If your house is suitable for rental purposes call my Agents Lee Wrobel and Randy Small. 385-1431.
British American Realty Ltd.

PRIVATE

Want older home. I will purchase for cash. 479-2209.

268 LISTINGS WANTED

CONDOMINIUMS WANTED
LYNN HOLMES—386-6762
LANDMARK PROPERTIES

270 EXCHANGE REAL ESTATE

FOR SALE OR EXCHANGE

A number of properties to trade. What have you got.

LET'S MAKE A DEAL
Call Confidentially.
Bing Richards,
388-7868 or
388-5464 Pgr. 732.
DUNSMUIR PROPERTIES LTD.

WILL TRADE DELUXE CONdominium, value $40,000, 2 bedrooms, 1½ baths, for townhouse or double width mobile home in adult park. 382-9962

271 LOTS FOR SALE

Park Pacific
Proudly Presents

DEAN PARK ESTATES

NEW STREET JUST OPENED
15 new lots on a quiet wooded cul-de-sac are now for sale. Also still available a good selection of ocean view lots.
Located in North Saanich on the slopes of Mount Newton adjoining John Dean Provincial Park. All lots are more than ⅓ of an acre with wide street frontage to give you plenty of room to build and for privacy.
Fully serviced with underground hydro and telephone, separate underground sanitary and storm sewerage systems, complete underground domestic water system with fire hydrants, fully paved and curbed streets with attractive street lighting.
Entrance close to Panoramic Recreation Centre on East Saanich Road. From Pat Bay Highway turn off at McTavish.

SALES OFFICE
656-7041
10:30-4:30
OR
Bob Young
383-9898
or
388-6275
Pager 2494
383-4124 anytime
Park Pacific Investment Ltd.

$3,000 DISCOUNT

on First 3 Sales
Beautifully treed one acre lots at Landsend Road. Each lot has water, paved roads and shared, private use of 60 acres.
$36,500 lots are $33,500
$34,500 lots are $31,500
$32,500 lots are $29,500
Terms negotiable.
Nine lots to choose from.
For your appointment to view please call Rick Hawkes at Douglas Hawkes Ltd.
384-7128 721-5161

CUALTA HEIGHTS
SEA AND CITY VIEWS TREED

19 serviced lots. Water, hydro, phone, cable, ¼ — 2 acres, 20 minutes from Victoria. Take Fulton Rd. off Sooke Rd., right on Bexhill to Cualta Crescent; or Walfred Rd. off Happy Valley Rd., then left onto Cualta Crescent.
Salesperson on site Sunday afternoon 2-5 p.m. For information or appointment, call Norm or Jill Sewell, 658-5713.

13 acres $29,900!
10 acres $34,900!
10 acres $39,900!

PAT PARKER
CENTURY 21 Western Homes
1037 Cloverdale Ave.
386-3494 (24 hrs)

LARGE LOT

This building lot is 85'x134' and is located conveniently at 641 Canterbury (west of Douglas). Nice valley views, water and sanitary sewer on street. Asking only $26,500 and offers will be considered. For further information please contact:
TOM SLEMKO 477-1277
MONTREAL TRUST 386-2111

10 LOT SUBDIVISION IN NANAIMO

10 large lots (7500 sq. ft. plus) that form their own cul-de-sac, fully serviced with sewer, water, paved street and curbs. Full price $109,000 with good terms to responsible purchaser. Call Engineered Homes, 385-6211. Eves. Harry Atkey 598-1737.

VIEW LOTS

1. .35 ac. in Dean Park — tremendous view of Gulf Islands, all services.
2. .75 Ac. Cordova Bay Ridge — outstanding view of sea and mtns. Owner will consider terms. Call TED DALE at 382-8101 anytime.
National Trust Co.

GORDON HEAD

Fully serviced lot 107' wide by 85' deep, plus driveway. Level, easy-to-build on with good privacy from perimeter trees. $31,900.
STAN TRONT 477-2829
HENDERSON REALTY LTD.
385-9741

CENTRAL SAANICH

Large lots (10,000 sq. ft. plus) foundation and plans included. Fully serviced and close to the sea. Just 4 lots left. Priced from $26,000. Call Engineered Homes, 385-6211. Eves. Harry Atkey, 598-1737.

LOTS — VARIOUS LOCATIONS Royal Oak Ave., Quadra-McKenzie Area and Gordon Head by UVIC in which we can build your New House. For information call Mrs. Pat Saulnier, Kasapi Const. Co. Ltd. 538 Dupplin Rd. at 386-6191 or res. 384-2197.

N-DUR ENTERPRISES LTD

We have a lot in an exclusive area of Cordova Bay. Includes architectural blueprints designed to your preferences, or we can build to suit. Invest now for only $31,500.
MR. MILLS 656-4365

FULLY SERVICED LOTS PRICED FROM $27,250 ON NELTHORPE ST BY SWAN LAKE

Phone Roy at 383-1141 or 383-0408 or Dianne at 383-1141 or 479-7030
Associated Building Credits.

BUILDING LOTS

Quiet country area. 12,000 sq. ft. lots. Close to town. Price $23,500. FRANK SALE, 382-9191 PGR 738
THE PERMANENT 382-9191

271 LOTS FOR SALE

At
BROADMEAD

WE HAVE IT ALL

Sunny seaviews, meadows, private lanes, rocky outcrops, treed seclusion, quail, pheasant and more. If you've been looking for that special spot for your new custom residence, visit us at Broadmead, a community of quality homes, created with care to preserve and compliment its unique natural beauty.

. . . 100-ft. wide lots are not the exception in Broadmead . . . that's our average lot size . . .

. . . space to live, to grow, to enjoy casual country living . . . yet just 10 minutes from city centre

. . . We have an excellent selection of ⅓ to ½-acre home sites available for viewing, priced from $31,500 to $44,500.

TAKE THE FIRST STEP TO BETTER LIVING!

Visit us at our office-display home, 950 Royal Oak Drive
8:30 A.M.-5:00 P.M. 658-5291
or call

Jeannie Dewhurst
Royal Trust Corp.
384-8001 or 658-8980

NEW LISTING
75' x 154' lot, sloping, some rock. On sewer. Only $24,900. 388-4271 Ruth Lakaitis 477-5306.

PARK LIKE
Five lots on quiet cul—de—sac. Braefoot Cedar Hill area. Some treed, some not. $31,900 to $33,500 terms available. 652-4368.

SOOKE. SUPERIOR WOODED lots on excellent road. 2 to 3 acres from $22,000. Good elevation. 642-5508.

BEAUTIFUL ROCKLAND LOT, $53,500. Byron Price & Associates Ltd., 385-2458.

CABIN AND 2 RECREATION lots, near Shawnigan Lake, best offer. 47[illegible]1837, 386-8025.

FULL SERVICED LOTS ON McKenzie, builder's terms, $27,900. 385-2743.

$22,900
Glen Lake area, 3 large lots, phone 478-7970 after 5:30 or weekends.

LOT, 80 X 140, CLEARED, fully serviced at Qualicum Beach, $15,500. 752-9823.

Classified
Advertising
386-2121
8:00 a.m.-6:00 p.m.
Mon.-Fri.
8:00 a.m.-5:30 p.m.
Sat.

273 PROPERTY FOR SALE

HOLDING PROPERTY NEAR Victoria, ½-acre. Ideal for recreation. Beach and tennis available. Plus future potential. Only $10,000. 598-5701.

2.48 ACRES, PLUS 2 BEDROOM home. Possible subdivision to 9 lots. $130,000. 478-3105

2½ ACRES TREED, POWER phone, well and perc tested, 8-Mile circle, $34,500 terms. 598-5701.

274 PROPERTY WANTED

2 YOUNG MEN, SEEKING SIMple life style, will exchange for rent or labour, or both, a suitable piece of land, in which to erect and dwell 1 or 2 Teepees. 386-9886 5-7pm.

CASH FOR
Land for development for subdivision, lots in the Victoria area. Kasapi Construction, 386-6191.

280 ACREAGE FOR SALE AND WANTED

B.C. LAND
AND INSURANCE AGENCY LTD.

2.73 ACRES
Beautiful wooded property in Metchosin. Gently sloped with good road access fronting on 2 roads asking $31,900.

Don Oakes	478-4334
B.C. Land	478-5588

MILL BAY
2 ACRE TREED LOTS
$2450 DOWN—
$219 P.M.*
The $24,500 asking price includes piped water, paved roads and approved septic sites.* (Based on 11½% interest — 25 year amortization).
For further details please call:
Rick at Douglas Hawkes Ltd.
384-7128 721-5161

DUNSMUIR
388-7868

LOOKING FOR LARGE ACREAGE? I HAVE ACCESS TO SOME. CALL: BING RICHARDS. 388-7868 or 388-5464, Pager #732.

TIMBERLAND
Have access to small to medium sized timber stands. Good Terms available.
Evan Williams
388-7868—388-5464 Pager 745
DUNSMUIR PROPERTIES LTD.

OPEN SUNDAY
2 P.M.-5 P.M.
Creek, 10 acres. Timber. First left (Connie Rd.) after 5169 Sooke Rd. Try your offer on $47,500. Preview alone or call David Scott. 385-3435 P. R. BROWN & SONS

2.6; 7.3; 9.9; 10.3 ACRES — beautiful panoramic views; two parcels 350' waterfront. Good soil and timber, paved road, close to schools, Greater Victoria area. Priced for quick sale. MLS. George Breiter 478-8493.
British American Realty Ltd.
385-1431

SLOPING HEAVILY WOODED 2½ acres view lot in desireable Metchosin area, reasonable price, terms negotiable. For sale by owner. Call 479-7392 after 6 pm.

WANTED 2-5 ACRE LOT, PREferably with spring, within 20 minutes of downtown, to $40,000. 382-6715.

285 UP ISLAND PROPERTIES

david burr
LTD.

DENMAN ISLAND
WATERFRONT ACREAGE AND RESIDENCE

2 adjoining parcels may be purchased separately or as one. Both have good 2nd growth timber and fabulous sea and mountain view.
10 Acres — 380' waterfront with modern large 2 bdrm home and spacious in-law suite $65,000.
21.4 Acres 1081' waterfront $55,000.
For further information please call

MADGE or DON ROBBINS
384-9072
david burr ltd. 384-9335

MILL BAY
2 ACRE TREED LOTS
$2450 DOWN—
$219 P.M.*
The $24,500 asking price includes piped water, paved roads and approved septic sites* (Based on 11½% interest — 25 year amortization).
For further details please call:
Rick at Douglas Hawkes Ltd.
384-7128 721-5161

BEAUTIFUL TUDOR BY BUILDER
A few features are, leaded and stained glass, planked and louvered doors, beamed and plastered ceilings, teak cabinets. With spectacular, sea, valley and mountain views. This is an Old English Country House replica and must be seen to be appreciated. 4122 St Catherine Dr, off Cowichan Bay rd. Douglas Hill subdivision. $74,900. 743-5288.

SHAWNIGAN LAKE
Just a block from the Lake and lake access, this nicely treed lot is over 18,000 sq. ft. Great rec. Lot for your trailer and boat. Vendor will listen to offers on trades. Asking $25,000.00 LOUISE WILTERMUTH 477-6307 or 386-6164. CASTLE PROPERTIES LTD.

MAPLE BAY WATERFRONT
Magnificent natural acreage. Privacy. Spacious single level house facing southeast. 3½ bedrooms, 2½ bathrooms, double carport, sundeck, patios, unfinished dock. $165,000. Principals only. By appointment only. 112-748-8210.

MOST UNIQUE, LARGEST LOG house in B.C. 6 bedrooms, rumpus room, antique wagon wheel lights. Massive rock fireplace with jewelry hearth and many extras. On ¾ wooded sea view acre. Near Duncan. By Owner. 246-4428

10 MINUTES SOUTH OF NANAImo, .66 acre in new subdivision. 385-3873

290 FARMS FOR SALE AND WANTED

PRIVATE
Wanted, farm, Cobble Hill to Duncan or Saanich. Character home and/or unique property desired. Will share if right situation. Cash deal. 598-3583

SMALL FARM, ALMOST 5 acres, 2 bedroom guest cottage. 24,000 sq.ft. of greenhouse. All land and greenhouses in production. Phone after 6pm 652-2560

BUYING
OR SELLING
CLASSIFIED
ADVERTISING
CAN FILL
YOUR NEEDS

293 GULF ISLAND PROPERTIES

P.R. B
P. R. BROWN
AND SONS LTD.

SATURNA ISLAND WATERFRONT COTTAGE
EXCELLENT, year-round hideaway on secluded Saturna Island. For $54,900 you get a well-built two-level, 10-yr.-old log siding cottage. Electric heat plus fireplace, range, good well, and plumbing. All on ovfr ½ acre of good land on Tumbo Channel. Ideal for author, artist, and a good fishing area. This is the time to enjoy it! Clear Title, early poss. on completion.
STAN WINTERBOTTOM
385-3435 598-2253

ACREAGE
South Salt Spring Island
Invest in B.C. land, and enjoy the mildest climate in Canada. 27.64 acres with subdivision potential, or perfect for a tree nursery. Arbutus, Oaks, very accessable with hydro access. Out of town owner will sacrafice for $69,000.

SHARON DAILY	721-5358
JACK KONDRATIUK	384-0878
CANADA TRUST	595-5131

SALTSPRING ISLAND
3 treed lots, halfway between Fulford and Ganges. 2 acres to 6 acres. Water on all 3 lots, hydro on road. Try your low down or trade on asking of $18,900 to $20,500.
DAVE BILLINGHAM
598-6029 388-6258
CEDRIC STEELE REALTY LTD.

NORTH PENDER, OVER 6 acres, spectacular view of Gulf Island, southern exposure, hydro, near ferries. $29,000. 478-0231 mornings and evenings.

294 MAINLAND AND OUT OF PROVINCE PROPERTIES

16 ACRE PROPERTY, LEVEL, treed, view, 4 miles to Prince George. Good holding property. Full price $26,900. $2000 down, easy terms, 477-7720.

FOR SALE OR TRADE, PROPerty in the White Rock or Abbotsford area, 859-6617

Deaths and funerals

305 DEATHS and FUNERALS

HOPE — In Victoria, B.C., on July 31, 1979, Mr. William Francis Hope, born in Portsmouth, England in 1918, late residence, 540 Beaver Lake Road. He leaves his loving wife, Helene P. Hope, at home; son, William M. Hope, and daughter-in-law, Jose Maria, grandson, William J. and granddaughter, Jose H. M. Hope; daughter, Helene N. Murray, son-in-law Robert J. and grandson, Robert R. Murray, daughter, Patricia A. Hope granddaughter, Heather C. Danvers, grandson, Michael A. Danvers; sister, Winnifred M. Crooks, her husband, Harold and family. Predeceased by his father, William J. Hope in 1955 and his mother, Winnifred F. Hope in 1963.

Family service only, in the Sands Mortuary Limited, "Family Chapel of Memories," 1803 Quadra Street, Victoria, B.C., on Friday, August 3, 1979 at 2:30 p.m. Tony Roberts officiating; followed by cremation. Flowers gratefully decined. Those so desiring may contribute to the B.C. Heart Foundation, 1008 Blanshard Street, Victoria, B.C. V8W 2H5.

SANDS-VICTORIA

HOVDE — In Victoria, B.C., on August 1, 1979, Ruth L. Hovde, aged 82 years, of 1525 Cedar Hill X Road, born in Minnesota, U.S.A., and resident here for 15 years, formerly of Regina and Birch Hills, Saskatchewan. She is survived by three sisters, May and Ethel Hovde, at the residence, and Louise Roberts, of Calgary. She was a member of Grace Lutheran Church.

Funeral service on Friday, August 3, at 1:30 p.m., in the Grace Lutheran Church, 1273 Fort Street, with Pastor Ronald C.Nelson officiating, followed by cremation. Flowers gratefully declined. McCall Bros. Funeral Directors in charge of arrangements.

LAING — In Victoria, on August 1, 1979, Violet I. Laing, aged 85 years, of 857 Rupert Terrace, a pioneer resident of Victoria for 78 years. She is survived by two sons, Walter and David; four grandsons, Bob, Peter, Leslie and Mark; one great-grandson Christopher; one niece Margaret Dahms. She was a charter member of Chapter E, P.E.O. Sisterhood.

PRIVATE funeral service in the FAMILY CHAPEL of McCall Bros. with the Rev. C. R. Barner officiating, followed by cremation. Flowers gratefully declined. Donations, if desired, may be made to the G. R. Pearkes Clinic for Handicapped Children, 3970 Haro Rd., Victoria.

LUCY — Peacefully in the Cowichan District Hospital, Duncan, B.C., fortified by the Last Sacraments of the Roman Catholic Church, Sister Mary Lucy nee: Ellen Forde, age 79 years. Born in Dublin, Ireland and had been a resident of Mill Bay, B.C. for the past 14 years. Late residence, Good Shepherd Shelter, Mill Bay. She leaves a sister and nephew in England. Sister Lucy was a member of the Sisters of the Love of Jesus for the past 38 years.

Memorial Mass will be celebrated at the Sisters residence, Good Shepherd Shelter, Mill Bay, B.C. on Sunday, July 29, 1979, at 3:30 p.m., Rev. Father W. J. O'Brien celebrant. Prayers will be offered in the Sands Funeral Chapel of Heather, 317 Goldstream Ave., Colwood, B.C. on Thursday, August 2, 1979 at 7:00 p.m. Mass will be celebrated in Our Lady of the Rosary Church, 798 Goldstream Ave., Langford, B.C. on Friday, August 3, 1979 at 10:00 a.m. Rev. Father John Farrell celebrant. Interment in Hatley Memorial Gardens, Colwood, B.C. Flowers gratefully declined.

SANDS—COLWOOD

NORRIS — On July 31, 1979, George Edward Norris of 1565-128A Street, Surrey, B.C. Born in Victoria, B.C., October 9, 1895. Leaves his wife, Christina, three daughters, Jean Norris, Comox, Margaret McDonald, White Rock, Flora Stokes, Smithers, one son, George Alexander, Vancouver, twelve grand-children, two great-grand-children, also one sister, Frances Browne, Victoria. Mr. Norris served in the 10 Ammunition Column, 3 Brigade, in the First World War, was wounded and mentioned in dispatches. He returned to Victoria to the Canadian Customs, where he was employed for 46 years, retiring in 1958 as Divisional Director of Investigations. He lived for 21 years in Ocean Park, where he was active in St. Mark's Church.

Funeral service, Friday, August 3, at 1:00 p.m. at St. Mark's Anglican Church, 12953-20 Avenue, Surrey, B.C. Cremation. Flowers gratefully declined. If desired, donations may be made to the Memorial Gardens, St. Mark's Anglican Church.

SMITH — In Victoria, B.C., on July 29, 1979, Ivy Clapham Smith, beloved wife of Donald E. Smith of 2665 Dewdney Avenue; born in Leeds, England and a resident here since 1913. She also leaves a son and daughter-in-law, John and Karen Smith of Victoria; two grandsons, Kevin and Ian; one brother, Edward Clapham of Metchosin, B.C.; two sisters, Mrs. Ross (Doris) Main of Victoria and Mrs. Edith Stewart of London, Ontario.

A private funeral service was held on Thursday, August 2 at 2:00 p.m. in the FAMILY CHAPEL of McCall Bros. with the Rev. Robert Vaughn officiating, followed by interment in the family plot at St. Mary the Virgin Anglican Church Cemetery, Metchosin. (Flowers gratefully declined. Memorials, if desired, may be made to the Heart Fund, 1008 Blanshard Street.)

TOWNSEND — On July 31, 1979, Edmund William of Saanichton in his 89 year. Suvived by his sister Mrs. J. (Hilda) Booth, Parksville.

Funeral service Friday August 3. at 1:00 p.m. in the Holy Trinity Anglican Church, West Saanich Road and Mills Road. Rev. R. A. Sansom officiating. Cremation. Arrangements through Frist Memorial Services Ltd.

WILSON — In Victoria, on August 1, 1979, Cyril Stafford Wilson, aged 83 years, of 1160 Esquimalt Rd., a native son of Victoria. He is survived by his loving wife, May; daughter, Mrs. Gladys Murphy, of Victoria; granddaughter, Mrs. Joan Lee, of Victoria. He was a member of the plumbers' union.

Funeral service in McCall Bros. Chapel, Johnson and Vancouver Streets, on Friday, August 3, at 1:30 p.m., followed by cremation. Flowers gratefully declined.

309 IN MEMORIAM

LISHMAN - Joyce Alpha, in loving memory August 2nd, 1977.
Deep in the heart lies a picture
Of a loved one laid to rest,
In memory's frame we shall keep it,
Because she was one of the best.
Sadly missed W.R. (Stu) Valari and Shayna.

THEY SHALL GROW NOT OLD AS WE WHO ARE LEFT GROW OLD, AGE SHALL NOT WEARY THEM, NOR THE YEARS CONDEMN, AT THE GOING DOWN OF THE SUN, AND IN THE MORNING, WE WILL REMEMBER THEM.
WITH GRATITUDE, SANDS

310 FUNERAL DIRECTORS

Hayward's (B.C. Funeral Co.)
Thomson & Irving
Funeral Chapels
1625 Quadra St.
386-3505

310 FUNERAL DIRECTORS

Sands

FAMILY OWNED and OPERATED
Since 1912

Victoria's 2 Dignified and Reverent Chapels

"Memorial Chapel of Chimes"
"Family Chapel of Memories"

1803 Quadra St.
Your Seven community chapels

VICTORIA	388-5155
SIDNEY	656-2932
COLWOOD	478-3821
DUNCAN	746-5212
LADYSMITH	245-2331
NANAIMO	753-2032

We Care About Vancouver Island Families

Sands

McCall's

PRIVATE SERVICE
FITZGERALD
Mrs. Anne
LAING
Mrs. Violet I.

THURSDAY
STURGEON
Mrs. Maud
1:00 p.m. FLORAL CHAPEL
CUMMING
Mrs. Thelma
4:30 p.m. FLORAL CHAPEL

FRIDAY
ORTON
Mr. Charles
11:30 a.m. FAMILY CHAPEL
HOVDE
Miss Ruth
1:30 p.m.
GRACE LUTHERAN CHURCH
WILSON
Mr. Cyril S.
1:30 p.m. FLORAL CHAPEL
GATEHOUSE
Mr. Edgar D.
3:30 p.m. FLORAL CHAPEL

McCALL BROS.
Funeral Chapels
JOHNSON AT VANCOUVER STREETS

For Funeral Information
Phone 385-4465

CUNNINGHAM FUNERAL CHAPEL
1155 FORT STREET
Phone 384-5512 or 384-8626 - Offering dignified moderate service for all. Geo. S. Cunningham, owner, manager.

FIRST MEMORIAL SERVICES
Serving the Public and Exclusive Area. Undertakers for the Memorial Society of B.C. 658-5244.

311 MONUMENTS

STEWART MONUMENTAL WORKS LTD.
ESTABLISHED 1896
Marble fireplace and tabletops.
1403 May St. 384-3452
Memorial of Distinction

Mortimer's Monuments
383-6421
709 KINGS RD. (at Douglas)
FOUNDED 1877

SPELL
IT
OUT

When you have something to sell, the easiest way to find a buyer is to spell it out in print! You do that by placing a low-cost Classified Ad in the newspaper, telling our readers what you have to sell. We'll help you! Give us a call today at 386-2121.

NOTICE OF APPLICATION FOR CHANGE OF NAME

NOTICE is hereby given that an application will be made to the Director of Vital Statistics for a change of name, pursuant to the provisions of the "Change of Name Act," by me: Alexander Jerry Klos of 702—103 Gorge Rd. E., in Victoria, in the Province of British Columbia, as follows: To change my name from Alexander Jerry Klos to Croft Tylor. My wife's name from Catherine Marie Klos to Jacine Tylor.

Dated this 30th day of July, A.D. 1979.

A. J. Klos

Victoria Bailiffs Ltd. is OFFERING FOR SALE ON AN AS IS, WHERE IS BASIS:
1974 Buick
Ser: 4P 39P 4H4 70890
1973 Pontiac Firebird
Ser: 2887 M3N 1443
1973 Ford Maverick
Ser: 3K 92F 2203 44

Units may be viewed at Gordons Towing between 9:00 a.m. and 5:00 p.m. Monday to Friday, Aug. 6-10 at Esquimalt Rd. and Songhees Rd., Victoria, B.C.
Parties interested should contact Victoria Bailiffs Ltd., 382-9163.
Offers may be delivered to 836 Devonshire Rd., or mailed to P.O. Box 5035, Station B, Victoria, B.C. V8R 6N3. Closing date 13 Aug., 1979.
ALL OR ANY OFFERS NOT NECESSARILY ACCEPTED
24' Bermuda Sloop Kittywake
Hull No. 258 Name: THUBAN
This boat may be viewed by appointment ONLY — Contact Victoria Bailiffs Ltd., 382-9163.

NOTICE OF SALE OF MOTOR VEHICLE
Pursuant to the WAREHOUSEMAN'S LIEN ACT

Whereas the following are indebted to the undersigned and the said amounts ought to have been paid and default has been made in the payment thereof, notice is hereby given that the vehicles will be sold by Totem Towing, 17th of August, 1979, at 12:00, at Totem Towing, Victoria, B.C.

Dated this 30th day of July, 1979

(1) G. Queyras Honda M.C.
CB 175-7021566
(2) D. Norbury Olds
LL23GOR294012
(3) R. M. Orr Mercury
726801531305
(4) W. Lorteau Ford
7P64H175262
(5) R. P. Jackson Chev
1V11A32103882

Totem Towing
3321 Tennyson
Victoria, B.C.

SCHOOL DISTRICT NO. 65 (Cowichan)
NOTICE TO ELECTRICAL CONTRACTORS

Sealed tenders marked "Tenders for Alarm Systems" and bearing the name of the tendering firm are invited by the Board of School Trustees for the installation of Fire and Intruder Alarm Systems at Tansor and Maple Bay Elementary Schools, Duncan, B.C.

Working drawings, specifications, instructions to bidders, and forms of tenders may be obtained by ELECTRICAL CONTRACTORS only, from the School Board Maintenance Office, 2557 Beverly Street, Duncan, B.C. on payment of a deposit of Fifty Dollars ($50.00) for each set of working drawings, etc. which will be returned on receipt of the sets of documents in good condition. Applications for refunds will only be received for thirty (30) days after the award of a contract.

Plans are on view at the Construction Association of Victoria, the Nanaimo Construction Assn., the Amalgamated Construction Assn., Vancouver, B.C., the Alberni Valley Construction Association at Port Alberni, B.C., and the Construction Plan Services at Burnaby, B.C.

A certified cheque or Bid Bond in the amount of 10% of the tendered price must accompany all tenders. A Performance Bond to bind the tenderer in the amount of 50% of the contract price must be provided within fourteen days of a contract being awarded. This bond shall be approved by, and acceptable to the Owner and made out to School District No. 65 (Cowichan) as Owners. If the tenderer defaults in executing the contract within six days following notification in writing of the award of the contract, then said Certified Cheque or Bid Bond will become the property of the Board of School Trustees, School District No. 65 (Cowichan).

Tenders must be in the hands of the undersigned by 2:00 P.M. Friday, August 31st, 1979, at which time they will be opened in public. The lowest or any tender will not necessarily be accepted, and the Board of School Trustees reserve the right to reject any or all tenders without explanation. No tender will be accepted having any qualifying clauses whatsoever.

W. F. Brown,
Secretary-Treasurer,
School District
No. 65 (Cowichan),
2557 Beverly Street,
Duncan, B.C.
V9L 2X3

GARDENING
Jack Beastall

Treat peonies well after flowering

When peonies fail to bloom the trouble is generally attributed to the plants being set too deeply in the soil.

This belief has been handed down from generation to generation of gardeners, and it is quite true that the growth buds should be approximately two inches below soil level when planted, and should not sink any lower.

Most of us have followed this rule religiously, but when the plants still persist in being flowerless despite all our care at planting time, we suspect some other condition as being the cause of the trouble.

I know for a fact that when a hundred peony plants have to be lifted, tubers removed, and replanted in a nursery, there is no time to measure the soil covering of each one.

It is true they are always planted "shallow" but their exact depth is never checked yet they will flower next year as they should.

It seems possible that flowering is more dependent on the care given the plants after flowering has finished, and during the rest of the growing season.

Undoubtedly, plants which make so much growth in one season, and produce such large flowers, will require plenty of nourishment to keep going year after year.

When one considers the feeding and watering program necessary to produce the large chrysanthemum blooms seen in the fall flower shows and exhibitions, most of us have to admit our peonies are on a starvation diet.

It would not be wise to give fertilizer to the plants this late in the season, but a thorough watering to reach a depth of 10 to 12 inches every 10 days will keep the foliage in good condition for manufacturing food to replenish the tubers.

Without running any scientific tests, it has appeared to me that a complete fertilizer after flowering, followed by regular deep watering until the end of August, has produced plants which bloom consistently.

Through the "garden grapevine" I have heard that a dressing of wood ashes in the fall has made some somnolent plants wake up.

We know that wood ashes contain potash which stiffens growth and many other salts in small quantities which plants can use, therefore their use would seem to bear out my contentions.

I have been in gardens recently where the foliage of peonies has already wilted and dried brown through lack of attention by the gardener.

These plants have not made any food for at least the last month, which suggests the exhausted tubers (from this year's flowering) will not have any reserves for making good strong growth and large flowers next year.

Aside from the benefits lost to the plants themselves, the gardener will have no beautiful autumn-toned foliage to go with other fall flowers in fall arrangements, for peony foliage in September is highly prized for use with cut flowers which have no foliage of their own, or foliage which will not last in water.

With any of these early blooming perennials it seems that if you treat them well after flowering, they will give you a real treat the next season.

MECHANICS LIEN ACT
COASTLAND ESTATES LTD.
(NICOLA LIBERTO).

Take Note that Finning Tractor & Equipment Co. Ltd., carrying on business at 27 Crease Avenue, Victoria, B.C., plans to sell your Caterpillar D7 Tractor, Serial No. 3T4997 on or as soon as possible after the 20th of August, 1979 to recover the amount of $2215.75 owed to them by you.

Signed
W. R. MATHESON
FINNING TRACTOR AND EQUIPMENT CO. LTD.

THE CORPORATION OF THE DISTRICT OF SAANICH
TENDER NO. 12/79
SELF PROPELLED ROAD SWEEPER

Sealed Tenders, clearly identified as below, will be received by the Purchasing Agent, Saanich Municipal Hall, 770 Vernon Avenue, Victoria, B.C. up until 3:00 p.m. on Monday, August 27, 1979 for the purchase of the following:

Tender No. 12/79 —
Self Propelled Road Sweeper

Tender forms and specifications may be obtained from the undersigned. Lowest or any tender not necessarily accepted.

Corp. District of Saanich,
770 Vernon Avenue, Victoria, B.C.
(Mrs.) E. Bowering, Purchasing Agent

No. 1466/79
Victoria Registry
IN THE SUPREME COURT OF BRITISH COLUMBIA
Between:
CONTINENTAL ESTATES CORPORATION LTD.
Petitioner
And:
Jack Leon Case, Beverley Faith Case, Richard James Popham, Lillian Popham, C.A.C. Realty Limited
Respondents

NOTICE
TO: JACK LEON CASE

TAKE NOTICE that an action has been commenced against you in the Victoria Registry of the Supreme Court of British Columbia, under No. 1466/79, by Continental Estates Corporation Ltd., claiming inter alia;

a) A declaration that you have defaulted under your mortgage registered against Lots 18 and 19, Section 7, Victoria District, Composite Plan 2325.
b) A declaration that the amount required to redeem the said lands is $30,006.08 as at February 1st, 1979, with per diem interest of $10.48 thereafter.
c) That the redemption period be set at six (6) months.
d) Judgment against you.
e) Possession of the said lands.

AND THAT it has been Ordered that service of the Petition and supporting foreclosure documents in the said foreclosure action be effected upon you by this advertisement. If you wish to defend the action, you must, within twenty (20) days from the date of publication of this advertisement, inclusive of the day of such publication, enter an "Appearance" at the Court Registry, Law Courts, 850 Burdett Avenue, Victoria, British Columbia, V8W 1B4. In default of such "Appearance" Judgment in this foreclosure action may be entered against you.

DATED at the City of Victoria, in the Province of British Columbia, this 27th day of July, 1979.
COOK, ROBERTS & WHITTAKER
per: A. Douglas Macfarlane

British Columbia Buildings Corporation

Leased Space Requirements

All interested parties take notice that the British Columbia Buildings Corporation will require approximately 14,000 square feet (1,300.6 square meters) of modern air conditioned office space in the Victoria financial area. Acceptable location to be bordered by Quadra Street on the east, Johnson Street on the north, Legislative area to the south and the Harbour front to the west.

Gross turnkey proposals, excepting tenant improvements, are requested for a term of five (5) years with a further option to renew. Possession date to be approximately October 1, 1979 or sooner.

Proposals should be submitted by **3:00 p.m.** local time, **August 10, 1979** at the office of the **Supervisor, Leasing Services, 400-910 Government Street, P.O. Box 1112, Victoria, B.C. V8W 2T4.**

For additional information, telephone Gordon Elliott, Lease Negotiator at **387-3528.**

The Corporation reserves the right to further negotiate any offer. The lowest or any offer will not necessarily be accepted.

Defence Construction Canada
Construction de defense Canada

PROJECT:

Repair and Reroofing (Hot Process)
Building 45, CFB Comox, B.C.

File: CX 962 10

SEALED TENDERS, marked as to content, addressed to the undersigned must be received not later than 3:00 p.m. E.D.T. FRIDAY, August 31, 1979

Plans, specifications and tender forms will be available for viewing at Construction Associations at Vancouver, Victoria, Nanaimo, Campbell River and DCL Vancouver Branch and Site Office. Tender Documents may be obtained by Prime Contractors only from DCL Plans Section, Ottawa, at the address below on deposit of 100.00 payable to Defence Construction (1951) Limited. (For Tender Documents call (613) 998-9549 or telex 053-4231).

Security deposits, if called for in the Tender Documents, must accompany tenders.

W. J. Mulock, Secretary
Defence Construction (1951) Limited,
Billings Bridge Plaza,
12th Floor, SBI Bldg.,
2323 Riverside Drive,
Ottawa, Ontario, K1A 0K3.

Floatplane plea goes to Region

The Central Saanich man who has waged a two-year battle to use his floatplane and hangar at Elk Lake went to the Capital Regional District's parks committee on Wednesday in his latest bid to receive government approval.

Jim Gillespie, 6258 Central Saanich Road, uses his plane to fly to work in northern B.C.

He told directors he had had verbal approval from Saanich to use the lake up until the CRD took over administration of the Elk-Beaver Lakes at that time.

Gillespie said the Victoria City Rowing Club had been given preferential treatment when the CRD issued a lease to the organization.

Regional board chairman Murray Glazier pointed out that there was a lot of recreational activity in Gillespie's part of the lake.

Parks committee chairman Shirley Dowell will visit the site and has asked municipal staff to prepare a report.

Crossword By Eugene Sheffer

ACROSS
1 Not barefoot
5 Persian poet
9 Cleopatra's nemesis
12 Wing, in Paris
13 Florida county
14 Recline
15 New Jersey campus
17 English rural festival
18 Seats in a bar
19 Opera voice
21 After la
22 Glossy
24 Japanese beverage
27 Ascot
28 Not taped
31 Japanese sash
32 Cheer at a bullfight
33 Type of profit
34 Porter opus
36 Deface
37 Writer James
38 Garden entrances
40 Printer's measure
41 Edo, now
43 German playwright
47 I love (L.)
48 Lisa Halaby in public life
51 Understanding
52 Secondhand
53 Actor Andrews
54 Siamese twin
55 Feature of "little pitchers"
56 Flower part

DOWN
1 Drains
2 Trumpeter: Al —
3 Medley
4 Signify
5 Pindaric output
6 Table protector
7 Fuss
8 French income
9 Popular comedian
10 Barn adjunct
11 Equal
16 Roman 151
20 Slippery creature
22 Marner of fiction
23 Villainous look
24 Help!
25 Finnish port
26 Fictional ape
27 Library feature
29 Type of sweater neck
30 Nice season
35 Jolly
37 Make —
39 Woman's hat
40 Sea bird
41 Capture
42 Augury
43 Dorm sight
44 Winter wear
45 Sharpen
46 Vehicle
49 Neighbor of Can.
50 Poetic word

Avg. solution time: 23 min.

SARI■RAM■GRAM
URIS■ASE■REMO
REDLIGHT■ADIT
ASSENT■ROTORS
■■■SRI■OTIS■■
BUR■EME■TAINO
AVES■ETH■SEEP
NADIR■SOP■ROT
■■SLAT■LOP■■■
RETENE■IMARET
EBAN■REDOCHER
FORT■ENA■TELE
SETS■KEY■SAYS

8-2

Answer to yesterday's puzzle.

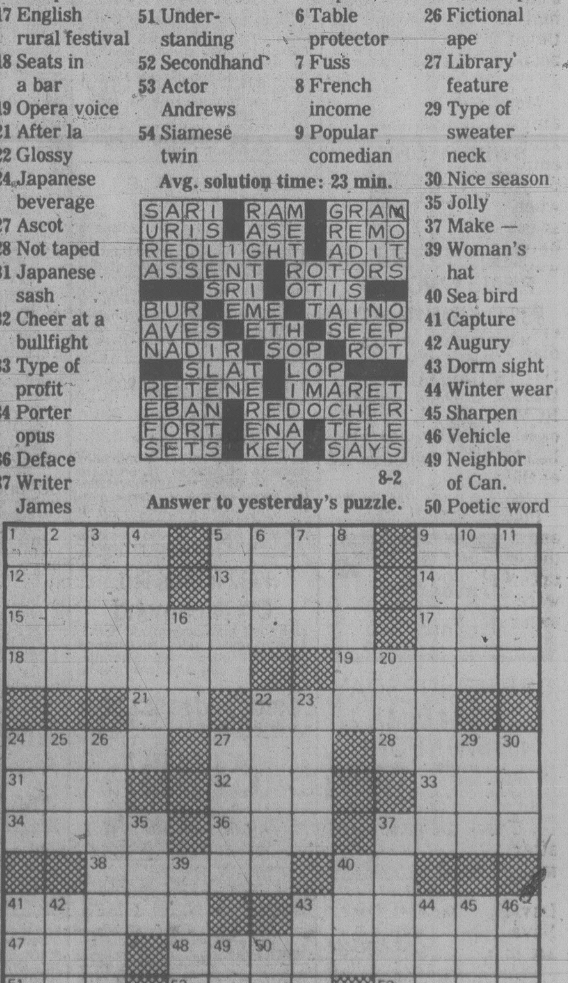

$70 an hour to pinpoint outfall blame

A technical adviser will be hired by the Capital Regional District at a cost of $70 an hour and $500 a day in the region's continuing battle to apportion the blame for the trouble-plagued Clover Point outfall.

The outfall, designed to discharge into the Juan de Fuca currents almost two kilometres offshore, has been spewing raw sewage a mere 200 metres off the scenic point since legal hassles followed a break in the pipe during installation three years ago.

At Wednesday's meeting of the public works committee, directors agreed to a request by the CRD's special counsel, Mary Southin of Vancouver, that the Vancouver company of H. Leslie Smith Ltd. be retained to provide assistance on technical matters for preparing for and attending a trial, to be held next March in Vancouver.

H.B. Contracting Ltd. of Surrey is bringing action against the CRD for cessation of its contract on the uncompleted pipe. In the early stages the contractor had told the CRD the pipe was inadequate and later had studies made that intimated current velocities were much stronger than that for which the pipe was designed.

In a report Wednesday regional planner Norman Howard said "the anticipated fee structure for the assistance of Mr. Smith is $70 per hour for preparation and $500 per day attending at discovery and trial."

Howard said Southin will try to keep costs down by trying to arrange that technical evidence is given on certain days of the trial, the rest of the evidence being heard on other days.

The contractor is claiming $1,319,671 and eleven cents for the cost of work or, alternately, damages for discharge and frustration.

The contractor is also taking to court Ker, Priestman and Associates and Associated Engineering Services Ltd., the two firms involved in the outfall design.

The CRD is also taking the two design companies to court, claiming negligence.

Meanwhile, directors voted Wednesday to pay an additional $1,103 to Ker Priestman, in addition to the $2,500 voted last November. The money was to cover costs of discoving why the Clover Point pumps were malfunctioning.

Howard explained that the consultants had found several small malfunctions in the electrical circuitry. He said the additional charge was for the extra working time that had been needed to isolate each of the minor problems.

McMicking feasible: alderman

Preliminary red dye tests to check currents and mixing in Enterprise Channel indicate that an outfall at McMicking Point is feasible, says Victoria alderman Bob Wright.

Wright, chairman of the Capital Regional District's sewerage committee, made the comment Wednesday after regional board chairman Murray Glazier said he had watched the dye drifting toward Mouat Reef while he was playing golf on Tuesday evening.

The CRD is considering an outfall at McMicking Point to avoid building an expensive connection between the trunk sewer which serves Oak Bay and part of Saanich and the Clover Point outfall.

30 residents to get free sump pumps

About 30 View Royal residents will get free sewer sump pumps from the Capital Regional District, directors agreed Wednesday.

The decision was made on the recommendation of regional engineer Norman Howard, who said the free pumps would save excavation costs for rocky lots near the waterfront.

He said providing the pumps would permit sewer mains throughout the system to be installed at shallower depths than would otherwise be needed.

Each pump, he said, would cost about $1,800 which meant a total cost of about $54,000.

Durrance parking lot ready in three weeks

Work on a parking lot at Durrance Lake will begin next week and should be completed in three weeks, the Capital Regional District's engineering administrator, Frank Raimondo, said Wednesday.

Parks committee chairman Shirley Dowell asked Raimondo for a report after receiving a letter from Harold Brown, 7366 Mark Lane, which stated that Durrance Lake and Willis Point residents are being harassed by the number of cars parked on the lakeside road and young people using it for such activities as playing ball.

Brown said the only solution appeared to be a new highway alignment away from the lakeshore for which the residents were pressing the highway ministry.

Meanwhile, Brown asked that the CRD supervise activities at the lake more closely.

Raimondo said that apart from Elk-Beaver lakes, the CRD did not provide supervisors at regional parks.

He said the parking lot would relieve the parking problem but would not solve the problem of young people cluttering up the road.

It was noted that this was a policing problem for the RCMP.

Marble attack arrests

FRASER LAKE (CP) — Two striking mine workers have been taken into custody by RCMP following a marble attack on company employees who were leading a nine-truck convoy carrying molybdenum from Placer Development Ltd.'s strike-bound Endako mine.

Mel Thompson, Placer's employee relations manager, said he and two other employees were hit by small projectiles near the mine when they left their truck to sweep away glass that had been placed on the highway.

A car carrying two strikers, members of the Canadian Association of Industrial Mechanics and Allied Workers, was stopped by RCMP about 22 kilometres east of Fraser Lake after it had been weaving in and out of the convoy.

Police found a slingshot and a supply of marbles in the car, and the men were taken into custody. They were later released on their own recognizance.

Hog fuel blaze extinguished

Smoke and ash swirled around the Cowichan Bay-Duncan area Wednesday afternoon as a pesky fire burned in a 30-metre-hugh hog fuel dump owned by Doman Industries Ltd.

Company vice-president Joe Frumento said today spontaneous combustion apparently caused the smouldering fire which broke out about 12:30 p.m.

He said local fire departments, including the Cowichan Bay volunteer brigade, fought the fire unsuccessfully for about four hours and then left it up to Doman's.

The company's crew had the fire out by about 8 p.m.

Frumento said the firemen did a good job but they were hampered by a strong wind and the afternoon heat.

He said the dump near Cowichan Bay contains about 125,000 tons of hog fuel worth about $400,000.

Only about five tons were burned, Frumento said, adding the blaze was much like a grass fire, burning off the fringes of the dump.

Frumento said the company will have to keep a close watch over the dump to make sure there are no pockets of fire remaining.

Doman's will also take steps to ensure that another fire doesn't erupt in the future, he added.

Hog fuel, used in industrial boiler furnaces, is pulverized wood waste, in this case from Doman's mill nearby.

Minor injuries in pole crash

Three men escaped with minor injuries early today after their car crashed into a pole in the 800-block Esquimalt Road, the scene of numerous accidents.

Driver Antonius Vollenberg, 23, and passengers Thomas Davidson, 18, and Robert Bentley, 18, all of HMCS Terra Nova, were taken to Victoria General Hospital where they are in satisfactory to good condition.

An Esquimalt police spokesman said he has lost count the number of accidents that have occurred in the block.

"Whenever we get a report of an accident we can almost guess where it happened without being told," he said.

Oil tanks may go underground

The Inner Harbor tank farm may go underground, a spokesman for one of the three oil companies involved said today.

R.H. Duke of Vancouver, operations manager of Shell Canada Ltd. in Vancouver, said the three companies will carry out a feasibility study.

The companies have been given deadlines by which to remove the storage tanks from the shoreline opposite Laurel Point, and going underground is one of the options being considered.

Duke said the companies are still considering the Plumper Bay site in View Royal among others.

On Wednesday, Shirley Dowell, chairman of the Capital Regional District's tank farm relocation committee, told directors that she had passed on a letter from Mined Storage Ltd. of Mississuaga, Ont. to the oil companies' task force.

The company specializes in building underground fuel storage facilities.

She said the oil company representatives would be meeting Aug. 15 and are expected to come forward to the CRD with a proposal in September.

Duke wasn't so sure the September deadline could be met. "It's so damned hard getting three companies together," he said.

In the letter, R.H. Shannon of Mines Storage Ltd. said underground fuel storage is virtually leakproof, fireproof and explosion proof and eliminates unsightly surface storage.

He said his company is involved in building underground storage facilities in Montreal and for Ontario Hydro near Toronto.

Regional board chairman Murray Glazier said Wednesday that it was up to the oil companies to come forward with a proposal. "How they construct the tank farms is not something we should get into," he said.

Director Bob Wright said he could see nothing wrong "with us making a political observation", adding that going underground was a new concept.

auctions • appraisals
AUCTION EVERY FRIDAY NIGHT
Kilshaw's
OF VICTORIA
six generations
1115 FORT ST. PHONE 384-6441

AUCTION
FRIDAY 7 P.M.
Over 350 Lots
Estate and Consigned
FURNISHINGS
CHESTERFIELD AND
BEDROOM STES.
CHINA CABINETS
FRUITWOOD
BAR CABINET
DINETTE SETS
COFFEE TABLES
LAMPS
REFRIGERATORS
As New
RIDING MOWER
MINOLTA
SR3 CAMERA
300 MM BUSHNELL
LENS — ACCESS.
60 MM TELESCOPE

ESTATE CAR
1967 AUSTIN 1100
Low Mileage

1115 FORT ST.
384-6441
For your sale
or cash guaranteed
appraisal call
KILSHAWS 8-3

EATON'S
HOME
SALE

Bonus RCA 100
20" color portable
with every RCA
4 hr. Selectavision
1799.00

RCA Selectavision puts you in complete control of your TV viewing. This versatile video-cassette recorder can record programs while you watch, it even records on one channel while you watch another. Seven day electronic programmer allows you to record four different programs while asleep or away. You select time, day and channel and Selectavision does the rest. No fumbling for start of program, electronic program indexing automatically identifies start for you. Touch button varactor tuning and TV/TCR switching for smooth, quiet control. Built-in digital clock timer and tape counter with memory simplify program indexing. With your purchase of RCA VCT400 Selectavision a bonus RCA FD443 **20" color portable TV.** RCA features Xtended life chassis with low power consumption, automatic fleshtone correction and an automatic fleshtone control. Contemporary design with Super Acculine black matrix picture tube and lighted 70 position UHF channel indicators. **An optional extra** is the RCA CC002 video camera with zoom lens, only **1449.00** when purchased with above. Stock up on our super savings on VK-250 4-hour video cassette tapes. Buy six for the price of five at **199.75.** Shop Eaton's now for great RCA values in home entertainment.

Television, Main Floor, Home Furnishings Building

RCA
Video Cassette
Video Cassette

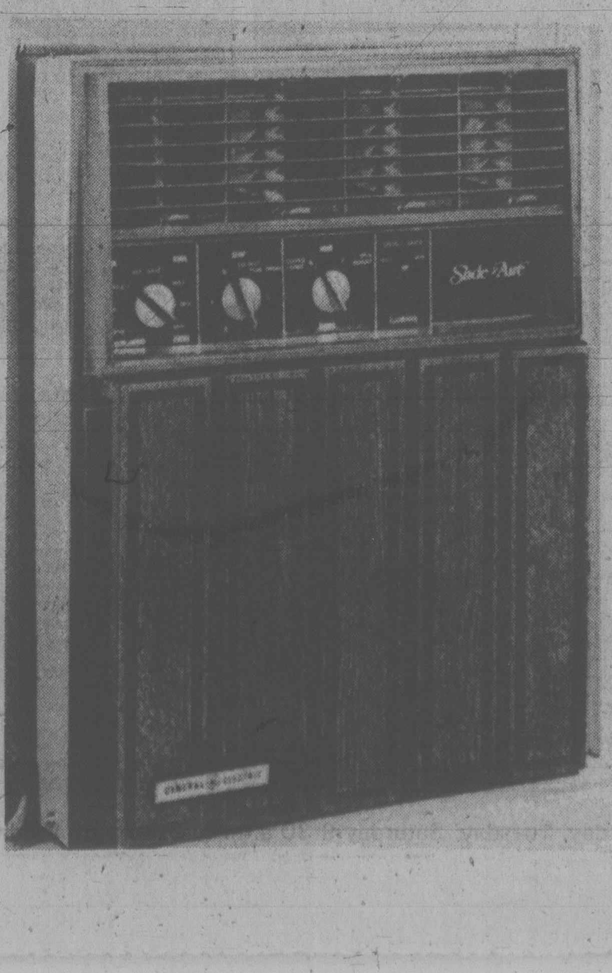

G.E. Air Conditioners,
The cool ones
Clearance!
449.99

Eaton reg. 519.95. Keep cool with great values on 10,000 B.T.U. G.E. air conditioners. Easy mount installation and energy saving design. Two cooling and two fan settings including extra-quiet slumber speed setting. Limited quantities on this special sale item. Sale prices on other G.E. models.

Home Comfort, Main Floor, Home Furnishings Building

EATON'S HOME SALE

GE Contessa range with ''Rapid Clean'' oven

599.99

GE's ''Contessa'' has glass control panel, fluorescent light, automatic oven timer/minute timer, digital kitchen clock, one normal — one timed appliance outlet, ''Rapid Clean'' automatic self-cleaning oven. Approx. 30''Wx27''Dx47''H. In white, Harvest Wheat or Almond. Color 10.00 extra. Model J35ER.

Major Appliances, Main Floor, Home Furnishings Building.

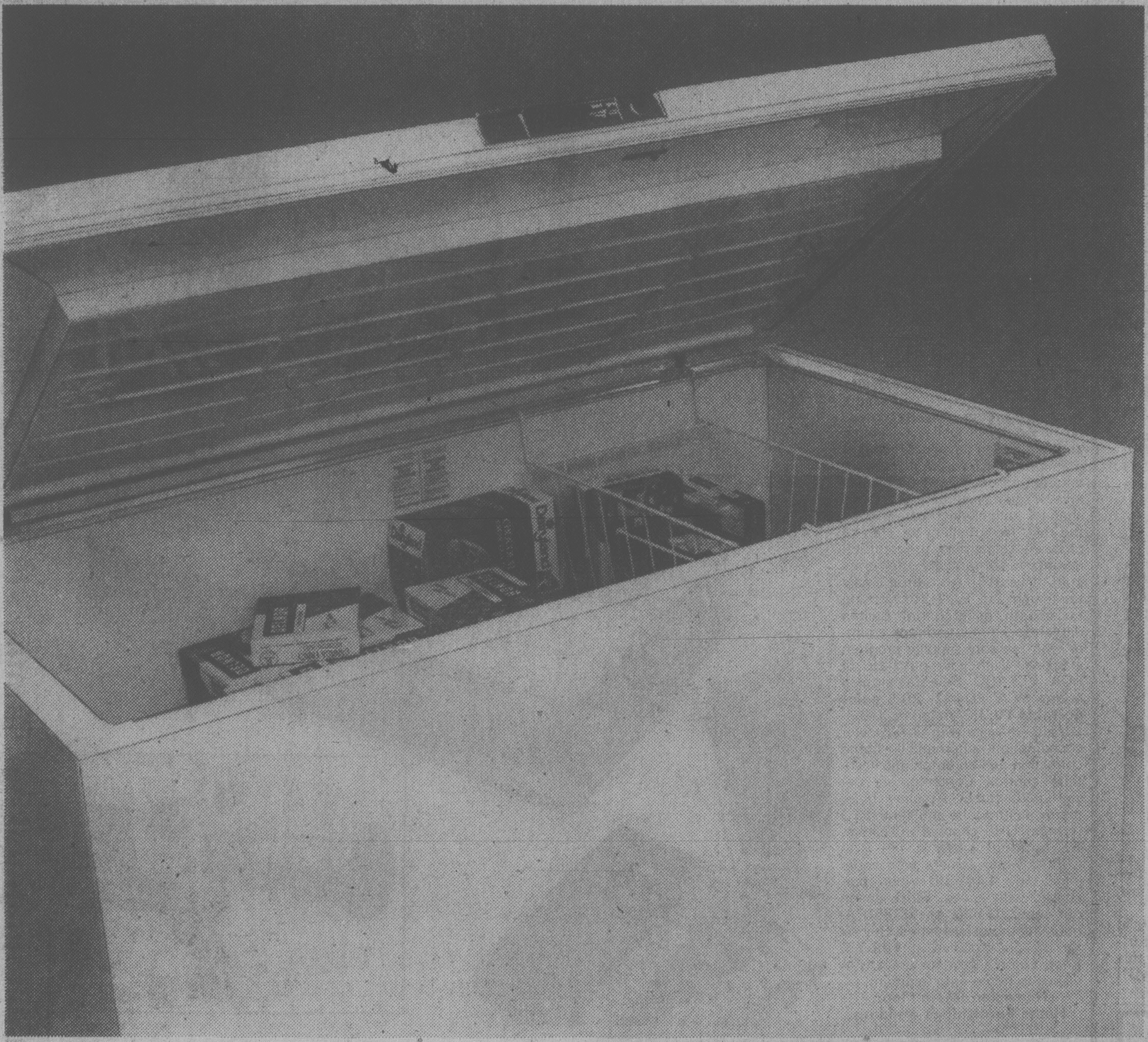

Foam Insulated Imperial chest freezer 17.8 cu. ft.,

297.00

Keep your frozen foods stored under quality conditions. Imperial's insulation is moisture proof. It provides extra strength and rigidity — cannot sag creating voids and loss of efficiency. Saves space because it's half the thickness of fibreglass. Exclusive refrigerant tubing on both the liner and cabinet wall, plus Booster Cold Coils on the freezer floor. There's even a safety measure to keep away those 'curious little fingers' — a recessed coin-slotted cold control and pop-out-lock and key. 1 basket. Up to 623 lbs. capacity. Model WF818.

Major Appliances, Main Floor, Home Furnishings Building.

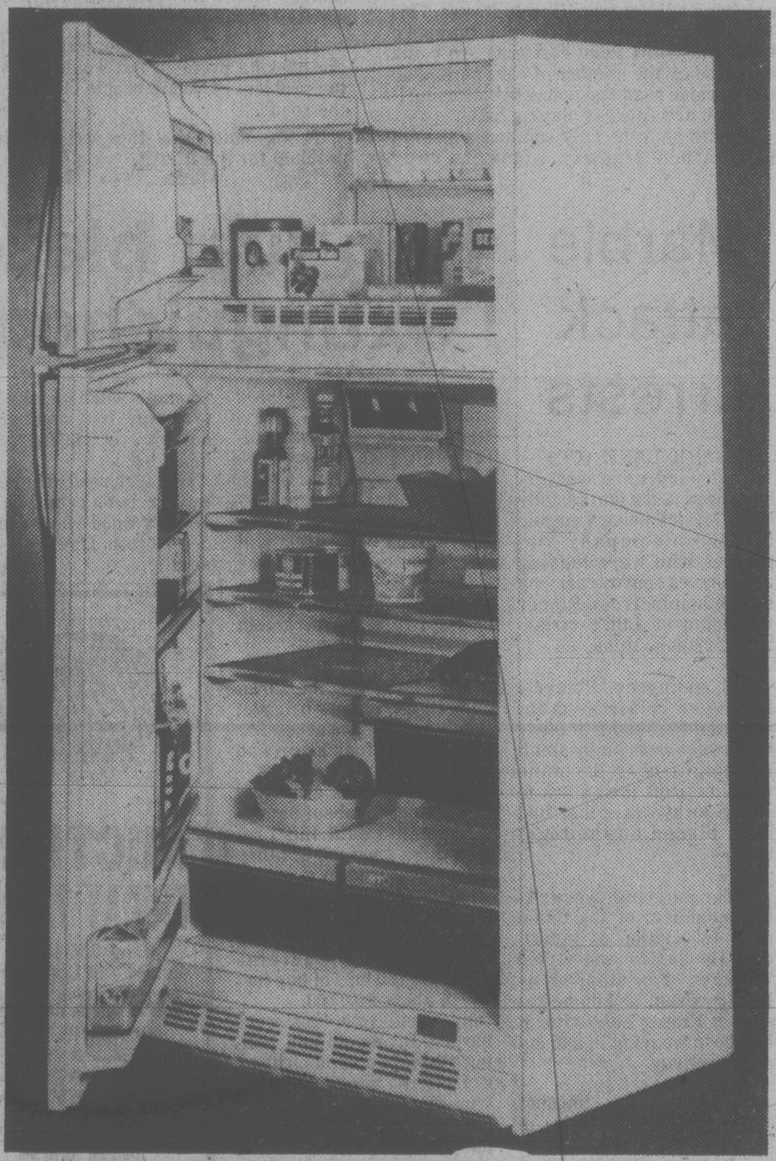

GE's space-saving 16.9 cu. ft., Contessa fridge

669.99

Contessa features no-frost operation, foamed in-place insulation, 3 full width cantilever shelves, fixed meat drawer, 2 crispers, butter conditioner and roll-out wheels. Available in left or right hand door swing. White, Harvest Wheat or Almond. Color 10.00 extra. Model L17JER.

Major Appliances, Main Floor, Home Furnishings Building.

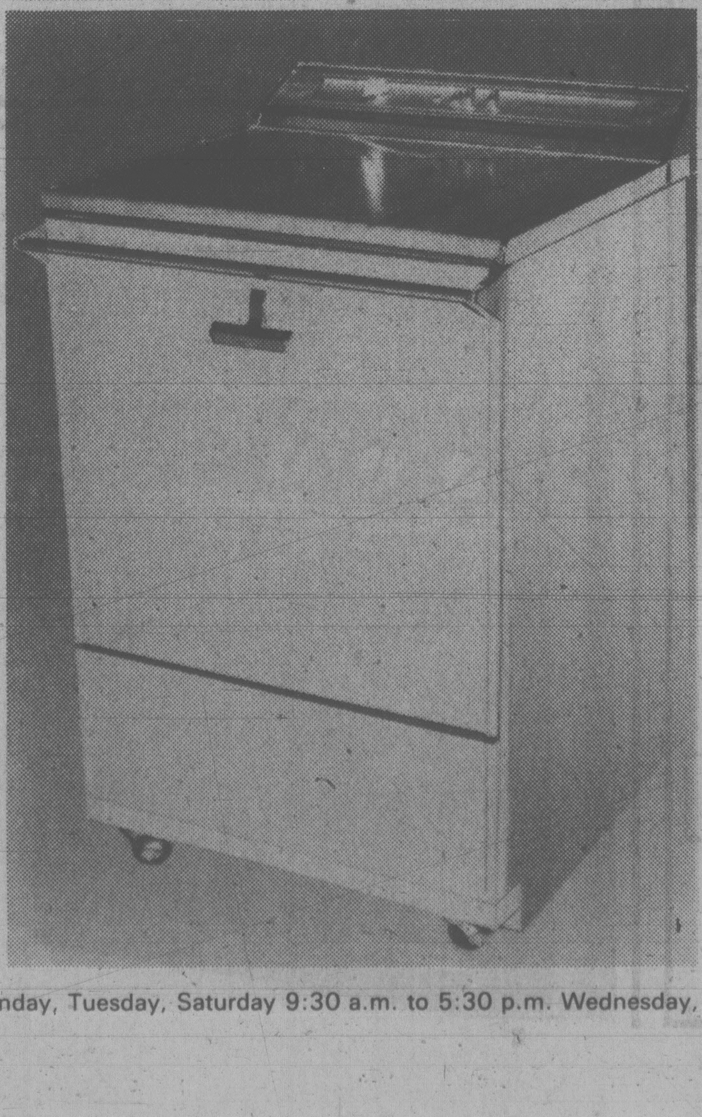

Regency portable dishwasher by KitchenAid.

477.00

No installation required. Convenient and easy to load. Big racks with a handy 16-position upper rack. Three push-button cycles: full cycle for normal loads. Soak cycle for hard-to-get-off foods, plus rinse/hold cycle. Regency also offers you: a hardwood cutting board top, an action indicator dial, action signal-light, automatic dual detergent dispenser, automatic rinse agent dispenser and attractive stainless steel trim strips. Model KDR67B. Color 10.00 extra.

Major Appliances, Main Floor,
Home Furnishings Building

Shop tonight 'til 9:00 p.m.

BUYLINE 388-4373 Store Hours Monday, Tuesday, Saturday 9:30 a.m. to 5:30 p.m. Wednesday, Thursday, Friday 9:30 a.m. to 9:00 p.m.

Tonight: Clear
Friday: Sunny

Victoria Times

Classified 386-2121
News 382-3131

96th YEAR, No. 46 ★ ★ ★ VICTORIA, BRITISH COLUMBIA, THURSDAY AUGUST 2, 1979 ★★★ 20 CENTS DAILY, 30 CENTS SATURDAY

Gas crunch looms for B.C.

Teamsters also planning to hit ferries

The Teamsters Union strike against Gulf Oil spread to Imperial and Chevron Canada today, creating the possibility of gasoline shortages and disruptions in transportation services throughout B.C.

The three oil companies said they would continue to make deliveries by using supervisory personnel and there should be no immediate problem but supplies could run tight in a prolonged strike.

The Teamsters said they would picket the three companies at refineries and at truck-loading terminals but would not picket service stations.

Several companies expressed concern about secondary picketing at customers of the three oil firms.

The B.C. Ferry and Marine Workers Union said it would honor any Teamsters picket line and would not run the ferries. The B.C. Ferries corporation responded that in its view such action would be illegal and an immediate injuction would be sought.

It was not immediately known if Teamsters planned pickets at Tsawwassen.

There would be no picketing in the Victoria area.

Talks were scheduled today between Teamsters and the three oil companies in an effort to resolve the dispute. The union is seeking parity with drivers in the transport industry who received a $2.12 an hour increase in a two year contract earlier this year.

Gulf's 120 truck drivers, warehousemen and office workers, members of Teamsters Local 213, went on strike Tuesday to back demands for a new contract.

While most service stations have several days supply of gasoline on hand, a number of Gulf operations have been shut down.

"Some 12 stations in the Vancouver area have run out, or are in the process of running out," said company spokesman Dave Bower.

"We're in the process of assessing the situation and hopefully we'll be able to continue deliveries to outlets using supervisory personnel," he said.

The company was to decide soon whether supervisors would replace the striking employees, he said. No deliveries were made Wednesday to any of Gulf's retail outlets.

Conditions were normal at Victoria service stations today and no immedate problems were anticipated, because of the absence of picketing here.

But in Vancouver a number of service stations reported brisk increases in sales and some lineups.

"It was unreal, the biggest night we've had in four years," said an employee of an Esso station on the outskirts of the city.

"I did the credit card sales this morning and I couldn't believe it," said the manager of a service station in a busy Vancouver area.

Gulf said its offer to the Teamsters was close to the demanded level of $2.12 an hour inrease in a two-year contract.

Teamsters officials said they would not publicly discuss the contract issues in the dispute.

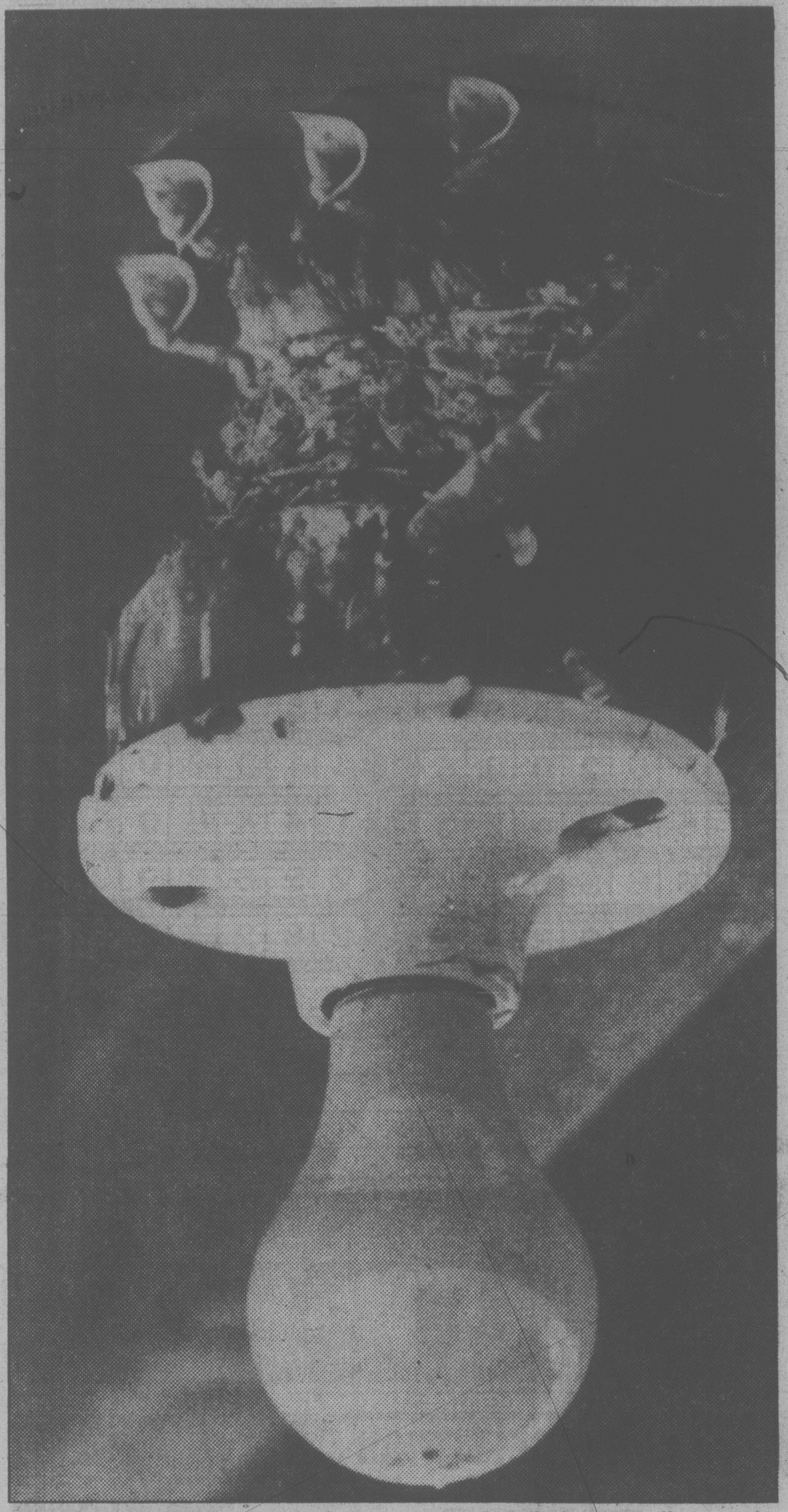

AVIAN QUARTET putting out light opera is a brood of new swallows at the home of Wallace MacKay, Seabrook Road. They can't carry a tune but when it comes to singing for their supper they have a great instinct for mouthing it. (John McKay photo)

Label curbs eased

Federal Consumer and Corporate Affairs Minister Allan Lawrence has called a halt to enforcement of regulations requiring bilingual labelling on imported products, Donald Munro, Tory MP for Esquimalt-Saanich, said today.

The recent crackdown on labelling was the work of "some twit" within Lawrence's department and was neither ordered by the minister nor did it stem from Conservative government policy, Munro added.

Lawrence told Munro today from Ottawa that he was unaware until last week about a directive from his department ordering agents to get tough on the labelling regulations.

As soon as the minister discovered what was going on he took action, ordering a halt last Friday, Munro said.

He said he has been refused a copy of the directive, which was issued June 7 and apparently told the department's agents to draw merchants' attention to regulations which require labels to be in French and English.

Munro said there might

See LABEL page 2

Freighters tossed as typhoon rages

HONG KONG (UPI) — Typhoon Hope smashed into Hong Kong with ferocious 150-m.p.h. winds today and marine police searched for a boat carrying 408 Vietnamese refugees feared lost at sea.

"I don't hold out much hope for them," a marine police spokesman said "if they are out to sea in that kind of a boat it will be a miracle if they've survived."

Macao authorities pushed the refugee-crammed junk back out to sea Wednesday after accepting only a family of five, which included a pregnant mother. The boat, sail powered, was last seen headed toward Hong Kong.

Officials said at least three people were killed and 123 injured in Hong Kong.

The typhoon struck with incredible fury, tossing ocean-going freighters onto piers, crashing uprooted light poles through car windows and wreaking widespread destruction on the tiny colony.

The Hong Kong fatalities included a three-year-old girl who drowned when swept off her family's fishing junk, an electrician electrocuted by a cable knocked down in the storm and a 66-year-old man whose house collapsed on him.

The typhoon collapsed dozens of squatter shacks, flooded many low-lying areas, toppled cranes and knocked out electricity, water and communication services across Hong Kong.

Hope passed over Hong Kong and slammed into the China mainland but was reported losing strength quickly.

Officials said they had no way to determine how many refugees could have been on the open seas, although 478 slipped into Hong Kong Wednesday before the storm struck.

Marine police said 17 ships were tossed about in the harbor, eight of them colliding in four separate incidents.

Hope passed over Hong Kong westward and was hovering over the Pearl River delta of southern China, where no reports of damage or injury were available. The storm system was so extensive that one six-year-old boy was killed in a landslide in South Korea sparked by heavy rains.

Tree limbs, metal roofing, awnings, potted plants and other debris flew through Hong Kong streets and richocheted off buildings.

ON THE INSIDE

Oust Smith, Clark urges

Prime Minister Joe Clark today called for the removal of former Rhodesian prime minister Ian Smith as part of a five-point peace plan. Page 2.

Recession fears growing

The U.S. government's senior economists, in a confidential revision of the administration's July 12 economic forecast, predict a deeper recession this year and "an anemic recovery" in 1980. Page 3.

Halibut anger remains

Canadian halibut fishermen are still defiant over a cut in their catch quota despite an additional opening Aug. 29—Sept. 14. Page 6.

BCGEU more hopeful

B.C. Government Employees Union officials go back to the bargaining table next week hoping that strike predicitions won't come true. Page 7

A walk on the wild side

Huge breakers crashing on a rocky shoreline, intriguing caves, stone bridges . . . all await the hiker who walks the Nankipoo Trail. Page 14.

PetroCan changes to go ahead

Opposition threats to introduce a motion of non-confidence when Parliament begins this fall will not deter the Tories from making changes to the state-owned Petro-Canada. Page 25.

INDEX

Births	26	Entertainment	24
Capital Scene	15	Family	20-22
Classified	26-36	Finance	8, 9
Comics	16	Gardening	36
Deaths	36	Sports	10-12

Dollar exchange

U.S. dollar at banks this morning bought $1.1670 Canadian, according to the Greater Victoria Information Centre.

Western winners on page 2

Insurance company wiped

By PAUL NICHOLSON
Times Staff

An inadvertent stroke of the legislative pen has removed an active life insurance company from the books, making it technically illegal for the firm to carry out further business.

Finance Minister Evan Wolfe admitted today Seaboard Life Insurance should not have been included in an umbrella bill that removed a number of old acts from the statute books.

"It's an error; it's too bad really," Wolfe said.

He said the company, which has 600 shareholders and did $15 million in business last year, is technically no longer legally licensed.

Ministry officials and legislative counsel were up all night trying to resolve the difficulty and were to meet with Seaboard officials today "to take the technical steps needed to correct the error," Wolfe said.

Charles Barber (NDP—Victoria) said the legislature, which adjourned Tuesday, will have to be recalled immediately to rectify the error.

But Wolfe said that step is "just a faint possibility."

He declined to comment further, saying only "we've got the best people we can working on the problem."

Barber called the error "an act of the grossest incompetence on the part of the government."

Seaboard's sole charter was in B.C. although it carries out business in the other nine provinces. Theoretically it has to suspend operations across Canada because its charter is no longer valid.

The problem arose from a name-change the company made in 1961.

It changed from Seaboard Assurance to Seaboard Life Insurance.

When the deregulation ministry was reviewing old statutes to compile a list of 54 archaic acts to be struck from the legislative books this session, it discovered Seaboard Assurance was no longer licensed to deal in the province. It was therefore placed on the list for removal.

But the amended act in 1961 changed only the company's name. The old Seaboard Assurance Act is still necessary for the company to be properly registered.

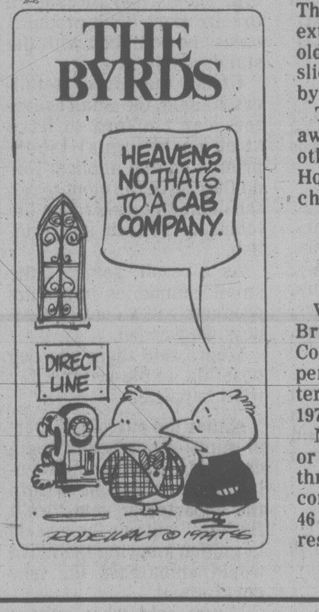

Tel profits

VANCOUVER (CP) — British Columbia Telephone Co. net income increased 24 per cent in the second quarter this year compared with 1978.

Net income was $16,579,000 or 48 cents a share for the three months ended June 30, compared with $13,277,000 or 46 cents a share for the corresponding 1978 period.

High-voltage hello to B.C.

By PAUL MINVIELLE
Times Staff

Don Couzens should have known something was wrong as soon as he walked into his Broadmead house. His telephone was ringing non-stop.

But the newcomer from Alberta had other things on his mind, and when he found there was no one on the line and the phone wouldn't stop ringing, he simply pulled the phone plug from the wall jack.

What Couzens didn't realize was that the ringing phone heralded what could be described as a high-powered welcome to the province by B.C. Hydro.

Couzens came to his recently-acquired house at 4482 Emily Carr Drive on Tuesday of last week to do some cleaning and maintenance work before the bulk of his furniture arrived from Edmonton.

After taking care of the phone, he returned to his car to get some things. When he walked into the basement, he flipped a light switch. Pop. One blown light bulb.

Then he went upstairs, put some groceries in the fridge and closed the door. Pop. Another blown light bulb.

When Couzens opened the freezer compartment of the fridge, he found it full of smoke. A blower fan operated for a moment and then the motor burned out. The main compressor of the fridge started to smoke. Couzens unplugged it.

Then he flipped the kitchen light switch. Pow. Pow. Pow. Five light bulbs so far.

With his mind still pondering the events in the kitchen, Couzens went into the hallway and it was almost a reflex action as he hit the light switch there.

Pop. Bulb number six.

"That did it," said Couzens, who, until recently, was a technical instructor at the Northern Alberta Institute of Technology when he wasn't working at oil refineries around the world.

"I stopped fiddling with switches and tried figuring out what was going on."

He returned to his car to get more things, and when he checked his mailbox, he found a notice from Hydro saying there would be a disruption of service while some additional wiring work was done. Couzens then realized that the work had already been done and there was something wrong with the voltage level in the house.

Using a neighbor's phone, he phoned B.C. Hydro.

"Gee," said the person answering. "You're the third person to call about a light bulb problem."

Couzens had some difficulty convincing the Hydro supervisor who finally came on the line that the problem was Hydro's concern. Couzens was asked to return to the house to try some more lights.

Couzens returned to the house, and flipped another basement light switch. Triple pow, for a total now of nine bulbs — that is, nine *known* bulbs. Couzens was to discover more bulbs later, including two lighted doorbell switches that melted.

See HIGH page 18

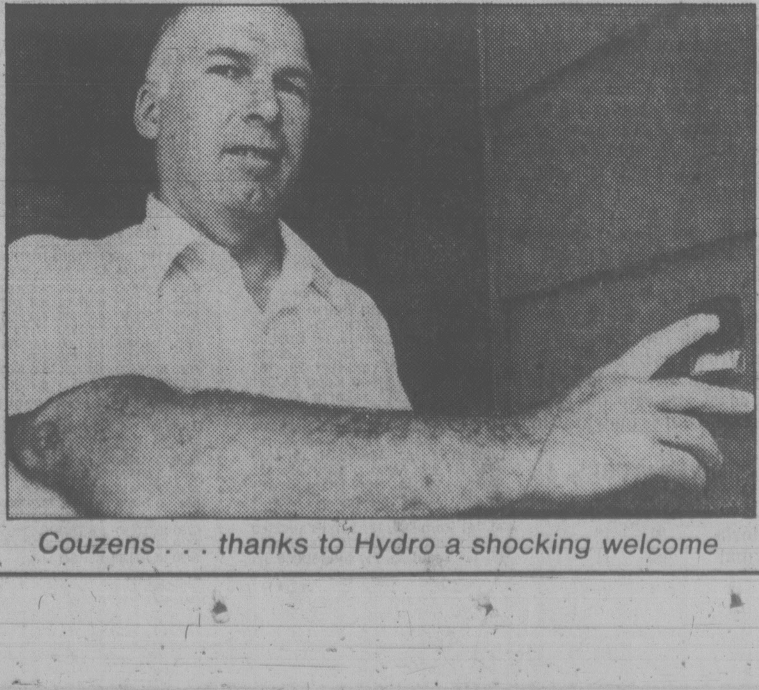

Couzens . . . thanks to Hydro a shocking welcome

Noel Coward Revue leaves reviewer cold

By AUDREY JOHNSON
Times Staff

It would be nice to say that I'd been to a marvellous show, and then go on to describe its oddities and innovations in glowing terms. Unfortunately the *Coward Revue* at The Belfry isn't, and I can't.

There is talent among the cast, a few good voices, nice costuming, a totally adequate set design and properties. The trouble is that the Four Seasons Musical Theatre show has been given no clear-cut character by director Bill Braun. It functions merely as a pale, often awkwardly handled version of what may have been visualized as vintage Noel Coward. But unless your performers are superlative that is not enough.

Unless they can carry off the "te'bbly British" style as to the manner born, without strain or obvious artifice, they should be camping it up or at least have something innovative to work with.

Possibly Braun tried to avoid the accusation of not being true to Coward. But better to be outrageously untrue than to offer a weak immitation. Four Seasons has done better, more inventive Coward in the past.

The autobiographical scripting is partly to blame. There is too much of it and bandied about from one male member of the cast to another it totally fails to produce the presiding presence that was intended. No one comes remotely near even a thumbnail sketch of Coward. Certainly not Stuart Kent and not even British John Pugh who, incidentally, possesses one of the best singing voices in the cast.

The set construction inhibits any degree of snap and polish in entrances and exits. The actors simply get onto the stage and off, picking up their character like a cloak after they appear and discarding it before they disappear.

Most effective episodes were full-cast numbers; *Mad Dogs and Englishmen* for instance, blossomed with touches such as sunshades for the women and croquet mallets and toppees for the men. In completely predictable terms, Vonne Sherman did well with the *Marvellous Party* monologue and some good singing from Karen Smith embellishes the show.

Janie Woods-Morris is always a strong performer. In this Coward Revue she tends to overpower when she is on stage, thus destroying the ensemble. But one would prefer to see the rest of the cast come up to her level than have her cut back to theirs.

Nominated for most promising young singing-actor in the cast is Chris Moss. And for most unpleasing effect — the ensemble singing which is awful. However the piano back-up of Alan Magee and his occasional vocal interpolation is as always, a plus.

Policemen awarded Star of Courage

Two Saanich police officers will be awarded the Star of Courage in Ottawa Sept. 21 for exceptional bravery in attempting to save the life of a 70-year-old woman in a fire at her home in April, 1978.

Sgt. Denis Lush and Acting Cpl. John Archer will receive the awards from Gov.-Gen. Edward Schreyer.

The two officers responded April 9, 1978, to a report of a fire at 786 Middleton, knocked the front door down and crawled through dense smoke until they found the body of Marguerite Brindley.

Lush, choking from the smoke, left the house and collapsed on the lawn. Archer managed to drag the woman outside before he collapsed.

Street kids centre?

A drop-in centre for Victoria's street children was proposed before a committee of city council today following complaints from downtown businessmen.

Business operators in the Yates Street-Bastion Square area petitioned city council last month, urging action to remove undesirables from the streets because they were disturbing tourists, passersby, merchants and downtown workers.

Gail, one of about a dozen street children invited to a meeting of city council's group A committee proposed the idea of a drop-in centre.

Gail said the street children need a social worker and a place to do things like making crafts that can be sold.

The teenagers were invited to the meeting by Ald. Robin Blencoe, who said council and merchants apparently don't understand the problem.

"It is clearly a way of life and a problem we have to deal with," Blencoe said.

Existing services have failed to meet the problems of young people who have found companionship and an alternative environment on the downtown streets.

The youngsters were invited to describe to the committee their way of life and to suggest ways in which they could be helped.

Gail, who said she had lived five years on the street, said "we like it down there."

There was a feeling of mutual trust that was absent in their home relationships and most of the people on the street come from broken homes.

The youngsters said they represented one of three groups which can be identified by area and whose total members may number as many as 500. They said they were from the Yates Street group, as distinguished from the Bastion Square group or the largely transient group that congregates around the Causeway.

Gail said "I don't know what you can do about the Churchill (Bastion Arms)."

Tracy, who said she was from Oak Bay and had lived in a number of foster homes before taking to the street, said that the drop-in centre probably would not help the Bastion group because the people there "deal drugs and make their livings there." It was "a desperate situation for them."

While in Alberta, for toll-free information dial
1-800-222-6501
In Edmonton: 427-4321
9to9 7daysaweek
Travel Alberta
CANADA

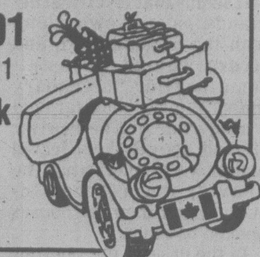

Enjoy a perfect blend of age and smoothness.

Schenley
Certified
Excellence
Garantie
Canadian Schenley
Golden Wedding
Canadian Whisky
Whisky Canadien
SCHENLEY CANADA INC.
40% alc/vol

Schenley Golden Wedding.

Distilled in Canada by Schenley Canada Inc.

. . . and another good thing about shopping at home is that you will know more about the Merchant you choose to patronize:

"If you don't know furs
know your furrier."

It's and old saying
but a true one.
And it applies to
every purchase
you make.
Especially today
with the increasingly
complex technical
features of many
products in the
home.

The less you
know about
the special
features,
characteristics,
options, etcetera,
of the product
you wish
to buy—
the more you place
your trust in the Merchant
you are buying from.

Shopping around at home,
by checking the advertisements
in your two Victoria Daily
Newspapers, puts you in touch
with the progressive
merchants right here
in Victoria.

Merchants whose
success depends on
YOUR repeat business
and whose reputation
for sales and service
satisfaction is
well known.

They live right
here in Victoria.
Just a short drive
or a phone call
away.
Not someplace
where you can't
contact them when the
"whatsit" or your new
"whosit" develops
an unusual squeak.

It's so easy
especially with the help of
Victoria's Two Daily Newspapers

The Victoria Times
The Daily Colonist

SECOND FRONT PAGE

'79 DODGE TRUCKS . . .
Designed for comfort built for action, styled for today!!
WILLE
Dodge • Chrysler

It takes skill to be a birling champ

By LORRAINE LOCHERTY
Times Staff

Large crowds don't give professional log birler Fred Wickheim stage fright — what bothers him more is the thought of running backward on a 30-centimetre log.

Spectators are easy to handle — but shuffling backward on a half-submerged timber is something he never gets used to. It's difficult even for the most adroit birler and it's usually a good way to get dunked.

Wickheim ended up in the water more than once on his way to winning his third Canadian log birling title recently in front of 13,000 people at All-Sooke Day.

Birling is a family tradition. Fred is the 20 year-old son of former world champion birler Jube Wickheim and the nephew of another champion birler, Ardy Wickheim.

He turned professional two years after his father retired as world champion in 1971, and won the Canadian and North American championship titles in 1976 and 1977.

A pond in the family-owned gravel pit across the street from their home in Sooke was the the first practice area for Fred, who started birling with local kids when he was about nine.

But Jube didn't coach his son. Most of Fred's expertise was picked up by watching the professionals. Continual practice on the slippery logs gradually improving his balance and reflexes.

Competition logs are lathed until they are perfectly round.

"An average person couldn't stay on more than two seconds," he said.

Neither could Fred at first, but every time he fell off the log he got back on and tried again.

His first competition took place in Albany, Oregon, and Fred was determined to stay out of the water for more than one reason. The contest took place in the middle of a lake instead of a tiny birling pond and Fred didn't know how to swim.

Wearing specially-made calk boots and regulation sawed-off pants, duelling birlers work their way down from a 47.5 to a 34-centimetre log, spending three minutes on each, and if no one takes a fall the 30-centimetre log is used.

The contestant who wins two out of three falls wins the match.

The lighter birlers can work the small log without getting too wet. Heavier, more aggressive birlers like Wickheim and his Canadian title opponent Owen Carney end up rolling several feet under water.

"It's amazing what you can do running water up to your knees," says Wickheim, who swears he's seen birlers tilt over until they are almost lying down in the water and then regain their balance.

Some birlers prefer to "ride" a log, waiting to catch their opponent off guard. Wickheim would rather go for control and power the match to a quick conclusion.

"I usually lose the first one (fall) then I get mad and fight."

A birler's focal point is the other guy's feet because they signal his strategy. Some birlers are good at hiding their intentions until the last minute, while others telegraph what they plan to do because they have tell-tale mannerisms. A miscalculation or a break in concentration gives an opponent the opportunity to win the fall.

"You don't hear anything when you are rolling, nothing registers."

Total concentration also blots out pain and allows superhuman efforts in the heat of competition.

"I remember once I birled 45 minutes with the world champion and when I got off that log I couldn't walk. I just fell down."

A birler must practise constantly to reach world class level and Wickheim, who tries to run a couple of miles a day to stay in shape, spends so much time on the road with the Wickheim Timber Show he can't put in the necessary hours on the log.

The show employs 50 professionals in all logging sports and travels across Canada and the U.S. between May and October. During the winter most of the show's employees, including Fred, who draws a year-round salary, work for Jube Wickheim's logging company.

The exibition is headed to Edmonton, Regina and then the Pacific National Exhibition. It is also hired by big fairgrounds in San Diego and Ohio where some members of the audience have never seen a fir tree, let alone a logger.

An all-round expert, Wickheim participates in other sports including axe-throwing, bucking, and springboard chopping during the exibition.

He been to Australia twice, once to perform for the prime minister and also appeared on ABC's Challenge of the Sexes program where he was pitted against a champion woman birler.

From June to September nobody gets a day off as the show buses from city to city.

The prize money isn't that great and after expenses most people — except the handful of dedicated professionals like Ron Hartill who practise year-round and win often — just manage to break even.

They do it, according to Wickheim, for the camaraderie and for love of the sport.

Fred Wickheim . . . total concentration

Bends a killer for solo diver

A 26-year-old Seattle man died Wednesday after diving alone off Stuart Island in the San Juan Islands.

A Pacific Rescue Co-ordination Centre spokesman said today the sailing vessel Blue reported at 4:40 p.m. that Everett Jacobus had suffered the bends. A U.S. Coast Guard helicopter brought Jacobus to CFB Esquimalt's fleet diving unit base at Colwood.

Jacobus was pronounced dead on arrival.

The bends is a disorder in which nitrogen bubbles form in the bloodstream after a diver surfaces too rapidly.

Ruff hogtied over co-ops

By DEREK SIDENIUS
Times Staff

Welfare recipients are being charged higher rents than low-income wage earners at housing co-ops throughout B.C.

And there appears to be nothing anyone can do to stop the discriminatory practice.

Kathleen Ruff, director of the Human Rights Branch, said in an interview Wednesday she has already received one complaint but fears there is little that can be done to rectify the situation under present legislation.

"We have a serious legal difficulty," she said.

The Human Rights Code says that in matters pertaining to tenancy and purchase of property, groups are protected from discrimination only on the basis of race, sex, marital status, religion, color, ancestry or place of origin.

It does not cover instances where the alleged discrimination is over social conditions such as being on welfare.

Ruff said most other sections of the code, including those dealing with employment, services, facilities and accommodation disallow discrimination without reasonable cause.

But because persons living in a co-op are technically owners of the co-op they are excluded from that all-encompassing stricture.

Bill McElroy, manager of the Marigold Housing Co-Operative in Saanich, acknowledged a distinction is made for welfare people in setting the monthly assessments co-op members pay.

A woman with one child who is working and earning $600 a month is assessed $178 a month for a two-bedroom unit.

On the other hand a welfare mother with one child who is receiving the same amount of income and living in the same size of housing unit is required to pay $227 a month.

McElroy said the co-op pays the difference between the low-income working person's rent and the economic or break-even rent for the unit.

The welfare person is charged the full economic rent.

"The rationale is that the government has assumed responsibility for the people on welfare. If the government has agreed to support them, why should the co-op?

"I don't say I agree with that line of thinking, but that's the policy of the board of directors and I think you'll find it's the same in co-ops throughout the province."

He said that in most cases the social assistance payments cover the economic rent, except in cases where a person is living in a larger unit than she is entitled to based on her family size.

The board has indicated it wants to draw the line on the number of welfare families admitted.

Said McElroy: "For people receiving social assistance there is an untold number of housing possibilities for them in the Victoria area. Here we have people living in a co-operative trying to pay their own way. How can you justify them subsidizing welfare people?"

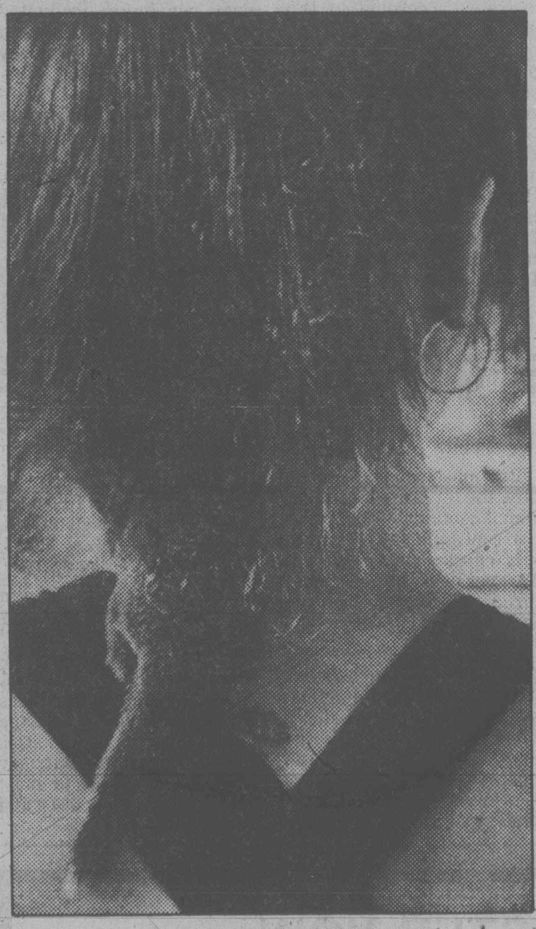

Wonderful Woody, a squirrel of tender age who jumped, was pushed or fell out of his family's nest at Florence Lake, finds love at the SPCA where Joanne Wooden-Starkey fills mother role. Saucy critter gets his fill of milk and run of office, taking liberties with Joanne's hairdo where, at left, he tries to make a nest. (Bill Halkett photos)

Hydro hike 'a broken promise'

B.C. Hydro's decision to raise electricity rates four per cent is a broken promise as far as Victoria is concerned, Ald. Bill McElroy said today.

He said Hydro officials this spring told council's traffic committee a rate increase would not be needed this year.

"As a result, we didn't budget for an increase and this will significantly add to our costs for street lighting," McElroy said.

The alderman said there appeared to be no justification for the rate increase in view of the fact Hydro made a profit of $80 million on its eletricity and natural gas sales in the fiscal year ended March 31.

After a $61 million deficit from buses was extracted, the Crown corporation still made $19 million.

And Hydro will soon be out from under its bus costs by transferring the money-losing system to the municipal taxpayers.

The new rates, all effective Sept. 1:

— Up four per cent for electricity. Basic bimonthly charge goes to $9 from $6.14. It will come in the form of a monthly charge of $4.50. Customers will pay 4.5 cents per kilowatt hour for the first 550 KH, unchanged, but 2.65 cents per KH for all additional consumption, up from 2.5 cents.

— Victoria's butane air residential customers will pay four per cent more, increasing their bills as much as $16 a year.

— Natural gas customers on the Lower Mainland and in the Fraser Valley will pay 2.5 per cent more.

Hydro chairman Robert Bonner said the increases are moderate and designed to reduce the effect of future increases.

But McElroy said the increased rates did not appear to be necessary other than to provide Hydro with a pool of money for future large-scale hydro-electric projects that might not be needed.

"How many of these can we afford?"

He urged the provincial government to assume a more active role in controlling the corporation so taxpayers could determine what Hydro is doing with its revenues and to see if there is any justification for increased rates.

"The corporation should be decentralized so it can be brought under control and respond to the needs of the province. That's why it was nationalized in the first place but it seems to be a law unto itself."

The corporation should be stressing conservation measures but instead seems to be hypnotized by the need for an unending string of large-scale hydro projeets.

Baldwin grand fund near goal

There is still a good possibility the Baldwin concert grand piano now in "summer residence" at McPherson Playhouse will become a permanent Victoria asset, says McPherson executive director John Dyck.

A total of $1,500 in small pledges — plus one anonymous pledge of $11,000 if the balance of the purchase price of $22,000 can be raised — has been received so far, he says.

Just returned from attending a conference of the International Association of Auditorium Managers in Texas, Dyck says his first priority now is to pursue the matter of purchasing the Baldwin for the theatre. Hopefully the purchase can be confirmed before the instrument, which has delighted artists and their audiences this summer, has to return to its Vancouver agency.

Normal cost of the Baldwin would be $30,000 but the Cleveland, Ohio-based company has offered a reduction of $6,000 and the Vancouver agency a further $2,000.

"If 100 persons and/or groups or firms would come up with $100 each, the piano would be ours," says Dyck.

Nursing director appointed at UVic

The new director of the University of Victoria School of Nursing will be Dr. Dorothy Kergin who is now associate dean of health sciences at McMaster University in Hamilton.

She is president of the Canadian Association of University Schools of Nursing.

Under the auspices of the Canadian International Development Agency and the Aga Khan Foundation, Kergin helped design a nursing program in Pakistan and will help set up a hospital there.

She will start her new job here in January, succeeding Dr. Isabel McRae who is going to the University of Toronto as a professor of nursing.

The UVic School of Nursing is planning to expand the post registered nurse baccalaureate program and develop undergraduate degree and master's degree programs.

Few smouldering in no-smoke office

The first complaints are in on the provincial government's test ban on smoking in the health ministry.

Government employees at the seven-storey Richard Blanshard building agreed with the ministry that a smoking ban in work places and public areas would be tried for six months effective July 1.

There has been general acceptance, said B.C. Government Employees Union representative Val Buchanan and ministry spokesman Maurice Chazottes.

According to the first month's experience, the public has also accepted the rule against smoking during visits to the building.

But some smokers claim they were not properly consulted before the trial was imposed, some non-smokers feel discriminated against because coffee rooms are an exempt area, and employees of B.C. Systems Corp., a top-floor tenant, say they were left out.

Basically, the experiment calls for an outright ban on smoking at office desks, in open areas, private offices, reception areas and conference rooms. Limited smoking is permitted in lounges, small meeting and lunch rooms and in a designated section of the cafeteria.

Chazottes said one non-smoker reaction is the complaint that people who don't smoke are effectively banned from the coffee rooms because the smokers feel they can light up with impunity there.

Buchanan said there are "probably a few diehard smokers" who find it hard to desist from the habit while they are at their desks.

"I don't know what they're doing," he said.

Although staff had an opportunity to answer a questionnaire on the proposed ban, some smokers claim they should have had more say.

"I think basically they just don't like it," Chazottes said.

"As far as I know the majority of employees are accepting it," Buchanan said.

It has not been necessary for the joint union-management no-smoking committee to meet since the trial began.

"People are really trying not to smoke at their desks," Chazottes said. "With positive encouragement they find they can cut down on their smoking."

Impetus for the plan came from Health Minister Bob McClelland, who was a smoker until two years ago and has since urged others to quit.

TORONTO STOCK EXCHANGE TRADING

Distributed by CP
Toronto Stock Exchange Aug. 2

Complete tabulation of Thursday transactions. Quotations in cents unless marked $. z—Odd lot, xd—Ex-dividend, xr—Ex-rights, xw—Ex-warrants. Net change is from previous board-lot closing sale.

Stock	Sales	High	Low	Close	Net Ch'ge
A and B					
A.G.F.M	500	250	250	250	
Aby Gln w	3250	$5⅜	5⅛	5⅜	+ ¼
Abitibi	38165	$18⅞	18¾	18⅞	+ ⅛
Abitbi 7½p	200	$49⅛	49⅛	49⅛	
Abitibi 10	z153	$54⅛	53⅜	54	
Acklands	100	$16½	16½	16½	
Acklnd 2p	100	$15⅜	15⅜	15⅜	+ ¼
Action Trd	z100	67	67	67	
Adanac M	5200	230	225	225	— 5
Afton Min	300	$16¼	16	16	— ¼
Agnico E	3065	$7¼	7	7	— ⅛
Agra Ind A	900	$6	5⅞	5⅞	— ⅛
Ahed C	200	140	140	140	+ 5
Akaitcho	z300	74	74	74	
Albany	28900	105	100	105	+ 2
Alt Energy	9603	$33½	32¾	33⅛	— ⅜
Alta Gas A	16383	$22¾	22½	22⅝	— ⅛
Alta G E p	z40	$25¼	25¼	25¼	
Alta G F	190	$27½	27½	27½	
Alta G 9.76	1800	$27	27	27	+ ¼
Alta G 7.60	600	$25	25	25	+ ⅛
Alta G 6⅜	4206	$31⅞	31⅝	31¾	+ ¼
Alcan	9325	$39⅝	39⅛	39¼	+ ⅛
Algo Cent	500	$22	22	22	— 1
Algoma St	1091	$27	26⅝	27	+ ⅜
AStel p	600	$27½	27⅜	27½	+ ¼
Allarco Dv	1015	$52¼	52¼	52¼	
Almin 4½ p	3000	$41	41	41	+ ½
Alum 3rd p	300	$26¼	26	26¼	+ ¼
Am Bonza	5120	$19¼	18½	19	+ ⅛
Am Larder	5500	25	25	25	— 2
Am Eagle	2600	300	300	300	
Am Leduc	58500	38	35	38	+ 3
Andres W A	1530	$14	13¾	13⅞	— ⅛
Ang CT 4½	200	$28¼	28¼	28¼	
Ang CT 315	z25	$38¾	38¾	38¾	
Ang U Dev	2000	$5	5	5	+20
Aquitaine	13127	$34¾	33⅝	34½	+ ⅞
Argus	150	$19¾	19¾	19¾	+ ¾
Args 250p	134	$32⅞	32⅞	32⅞	— ⅛
Argus B pr	200	$32¾	32¾	32¾	— ¼
Argus C pr	1760	$9	8⅞	8⅞	
Asamera	26050	$18⅝	17⅝	18¼	+ ⅝
Asbestos	1200	$43	43	43	— ¼
Asoc Porc	200	141	141	141	
Atco A	1250	$22⅛	22	22⅛	+ ⅛
Atlas Yk	6500	60	60	60	
Ato Hard A	1780	$14¾	14½	14¾	+ ⅜
BC Sugar A	650	$36⅝	36¼	36¼	— ¼
BP Can	900	$27¼	27	27¼	— ¼
Banister C	700	$13⅛	13	13⅛	+ ⅛
Bank BC	376	$33	32¾	32¾	
Bank Mtl	23249	$25⅛	24⅝	25	+ ½
Bank N S	3749	$24⅛	23⅞	24⅛	+ ¼
Bankeno	17025	425	415	420	+ 5
B Cdn Nat	450	$15⅝	15½	15½	— ⅛
Barbecon	100	$16¼	16¼	16¼	+ ¼
Barex	54500	12	11	11	
Bary Expl	500	148	148	148	+ 2
Bathrst p	600	$13½	13½	13½	+ ¾
Baton B	30000	$13¾	13¼	13¾	
Bell Canad	20816	$21⅞	21⅝	21⅞	+ ⅛
Bell B pr	200	$64½	64½	64½	
Bell D pr	125	$64½	64½	64½	
Bell 2.28	1001	$32½	32½	32½	
Bell 1.96	1055	$26⅞	26⅝	26⅞	+ ⅜
Bl Hawk	4500	25	24	25	+ 1
Black P A	11000	$17⅞	17⅞	17⅞	+ ⅜
Blakwod A	900	$5¾	5¾	5¾	
Bonza O	17750	$8⅜	8⅛	8⅜	
Border C	1500	335	335	335	—10
Bow Valy	5480	$28½	28	28½	+ ⅞
Bralor Res	8130	$14⅝	14½	14⅝	
Bramalea	2300	$18¼	18	18⅛	— ⅜
Brascan A	13278	$23	22½	22⅞	+ ⅛
Brenda M	10000	$19⅝	19⅛	19¼	— ¼
Bright A	100	$16½	16½	16½	
Brinco	9150	$8⅜	8	8⅛	+ ⅛
BCFP	400	$23½	23½	23½	
BC Phone	3950	$18	17⅝	17⅝	
BCPh 4½ p	z50	$54¼	54¼	54¼	
BCPh 4¾ p	150	$58	58	58	
BCPh 1956	z65	$58½	58½	58½	
BCPh 4.84	400	$15	15	15	— ½
BCPh 5.15	z90	$60½	60½	60½	
BCPh 6.80	450	$21¾	21¼	21¼	
BCP 7.04 p	375	$23½	23½	23½	— ½
BCP 10.16 p	338	$27¼	27¼	27¼	+ ¼
Brunswk	22832	$9¼	8⅞	9¼	+ ½
Budd Can	3700	$7⅛	7	7⅛	
C					
CC Yachts	1500	375	370	375	—10
CAE	10825	$13⅝	13⅜	13½	
Cad Frv	1700	$16	16	16	
Cad Frv A	500	$10⅛	10⅛	10⅛	
Cal Pow A	2273	$45⅜	45	45⅜	+ ¼
Cal P 10 p	50	$109¼	109¼	109¼	— ¼
Cal P 2.36	300	$27½	27½	27½	
Cal P 8¾	45	$107½	107½	107½	
Calvert	7500	65	64	64	— 1
Cam Mine	2000	30	30	30	+ 1
Camflo	6825	$15⅜	15⅛	15⅛	
C Chib A	19400	$8⅞	8⅛	8⅜	+ ¼
Camp RL	7050	$22¼	21⅝	22	+ ⅛
Can Cem	768	$13	12⅞	13	+ ¼
CDC pr B	560	$114	113½	114	
Can Malt A	1200	$32¼	32	32	
C Nor West	2000	$13	12¾	13	+ ¼
C Packrs	4525	$28¼	28¼	28¼	+ ¼
Can Perm	11850	$18¾	18½	18⅝	+ ⅛
CPerm 6¾	900	$25¼	25¼	25¼	
CS Pete	4350	$5⅞	5¾	5¾	
Can Trust	820	$26	26	26	— ⅛
C Trust 7¼	3000	$20½	20½	20½	
C Tung	631	$22½	22	22	— 1
Cdn Arrow	1050	48	48	48	
CCablesy A	1700	$11	10¾	10¾	— ½
C Cable w	1440	160	155	155	—10
Cdn Cel	201	$9⅝	9⅝	9⅝	— ⅛
C Curtis	1100	83	83	83	
C Formost	1500	$8½	8½	8½	+ ⅛
C Found pr	z12	$8⅝	8⅝	8⅝	
CG Invest	300	$23	23	23	
C Hidrogas	5900	$6¾	6½	6¾	+ ⅜
C Homestd	2750	$22½	22	22½	+ ¼
CI Bk Com	24170	$26⅞	26	26½	— ⅜
CIL	368	$23	23	23	
C Lencour	7125	22	20	22	+ 3
C Manoir	2100	$6	6	6	
C Marconi	100	$14¼	14¼	14¼	— ¼
C Merrill	1400	$23	22⅞	23	+ ½
CNat R	3100	$6	5⅞	5⅞	+ ⅛
C Ocdental	2435	$39¼	38¾	39	— ⅛
CP Inve	1690	$30⅛	30	30⅛	+ ⅛
CP Ltd	27015	$32⅛	31⅞	32	
CPL 4p	200	$7¾	7¾	7¾	— ⅛
C Reserve	1500	$18⅜	17⅞	18¼	+ ⅝
Cdn Sup O	417	$139	138½	139	
Cdn Tire	100	$28	28	28	— ½
Cdn Tire A	2800	$30¾	30⅝	30⅝	— ¼
C Uilties	832	$18¾	18¾	18¾	
CU 10¼	400	$27⅝	27⅝	27⅝	+ ⅜
C Util 7.30	400	$24½	24¼	24¼	
CWN G 4 pr	500	$10	10	10	
Canbra	150	400	400	400	
Candel Oil	z33	$40⅛	40⅛	40⅛	
Canray	6200	210	210	210	
Canron A	3525	$31	29¾	30	
Cara	5750	$15½	15	15	
Carl OK	5100	$5⅞	5¾	5¾	
Carl B p	170	$32¾	32¾	32¾	+ ⅜
Carma A	900	$15¼	15⅛	15¼	— ⅛
Carrier JD	300	270	270	270	—15
Cassiar	600	$11¾	11¾	11¾	+ ¼
Celanese	3370	$5⅞	5¾	5¾	— ⅛
Cenex	3500	189	185	189	+ 2
Cent Pat	500	250	250	250	
Chnclr	1100	435	425	435	+10
Cherokee	4800	$9½	9¼	9¼	
Chib Kay	2000	10	10	10	
Chib M	1000	46	46	46	
Chieftan D	4850	$29	27¾	28⅜	+ ⅞
Chimo	1000	169	169	169	+ 4
Chrysler	2784	$9½	9¼	9⅜	— ⅛
CHUM	500	$11	11	11	
Coch Will	7000	73	71	72	— 1
Cockfield	900	425	420	420	+10
Comb Met	10000	40	38	38	— 1
Cominco	11548	$40⅛	39⅞	40	— ⅛
Cominco A	900	$26¼	26⅛	26¼	+ ⅛
Compr Ap	300	$13¾	13¾	13¾	
Coniagas	3900	128	120	128	— 2
Con Bath A	22385	$14⅝	14½	14⅝	+ ⅛
Con Bath p	z60	$18¼	18¼	18¼	
Con Fardy	12966	405	400	405	+10
C Durham	7100	170	164	165	+ 1
C Marben	3300	174	169	169	— 5
C Morisn	1900	205	205	205	— 5
Cons Pipe	300	$7	7	7	— ⅛
Cons Prof	96000	89	82	84	+ 2
C Rambler	300	240	240	240	+ 5
C Rexspar	10000	62	62	62	— 2
Con Textle	20836	$6¾	5½	6½	+1⅛
Con Distrb	1200	$12⅜	12¼	12¼	— ⅛
Cons Gas	2838	$23⅝	23⅛	23⅛	— ⅜
Con Gas B	z10	$74¾	74¾	74¾	
Con Glass	2000	$15	15	15	+ ⅛
Conuco Ltd	6000	$5⅛	5⅛	5⅛	
Conventrs	7500	$8¾	8⅜	8¾	+ ¼
Conwest	1200	$7	6⅞	6⅞	— ¼
Corby vt	500	$28¾	28½	28¾	
Coseka R	38366	$9¼	8⅞	9	
Costain Ltd	1010	$15⅛	15	15	— ¼
Courvan	65521	36	31	36	+ 5
Craigmt	720	$7¼	7	7	
Crain R L	500	$12	12	12	
Crestbrk	500	$16½	16⅛	16½	+ ⅜
Crwn Life	z50	$63¼	63	63	
Crown 8¾	200	$21½	21½	21½	— ¼
Crush Intl	1336	$14¼	14¼	14¼	+ ⅛
Cuvier M	3000	46	46	46	— 1
Cygnus B	200	$13	13	13	
Cyprus	26525	$17⅜	16¾	17⅜	+ ⅝
Czar	128770	$11⅜	10	11	+ 1
Czar Res p	4400	$30¾	29⅞	30¾	+1¾
D to G					
DRG Ltd A	200	$6⅜	6⅜	6⅜	
Dalmy C	1100	$8¼	8¼	8¼	
Daon Dev	9050	$16⅛	15⅞	16	— ⅛
Daon A	300	$7⅛	7⅛	7⅛	
Daon 8⅝p	1200	$9⅝	9½	9½	— ⅛
D Eldona	5667	126	125	125	
Delhi Pac	15500	38	31	38	+10
Denison	5916	$28¼	27⅝	28	+ ¼
Dicknsn	7000	$7¾	7½	7½	— ⅜
Digtech	1900	$5⅛	5	5⅛	+ ⅛
Discovry	1000	105	105	105	
Doman I	2850	$9¼	9	9⅛	
Dome Mine	22365	$42¾	41½	41⅞	— ⅞
Dome Pete	88375	$46¾	45¼	46	+1⅜
D Bridge	1869	$36⅜	36	36¼	— ⅛
DBridge r	78286	86	84	86	— 2
D Citrs A	3100	$5½	5⅜	5½	
D Dairies	305	$25	25	25	
DExplor	9000	35	33	35	
Dofasco A	11875	$33⅜	32¼	33⅜	+ ⅞
Dom Store	5860	$18⅞	18¾	18⅞	+ ½
D Textle	8140	$13⅞	13¼	13⅝	+ ⅜
Domtar	18560	$27⅝	27⅜	27⅜	
Du Pont A	z50	$23	23	23	
Dylex Ltd	200	$13	13	13	
Dylex L A	z132	$11¼	11⅛	11¼	
Dynamar	7766	257	254	257	+ 2
East Mal	1100	158	158	158	
East Sul A	27505	284	265	275	+14
Estn Prov	7700	$8¾	8⅝	8¾	
Ego Res	4400	222	214	220	+ 1
Elhm A	2600	$5⅞	5⅞	5⅞	
Emco	8900	$11¾	11	11¾	+ ½
Emco w	13300	385	350	380	+ 5
Exquisite	300	325	325	325	
Exquite pr	z50	$6⅜	6⅜	6⅜	
Extndcar	351	$8⅞	8½	8½	— ¼
Extd A	325	$8⅝	8½	8½	— ⅜
Falcon C	2850	$7⅞	7⅝	7⅞	+ ⅛
Flbrg Nik A	8173	$59½	58	59	+ 1
Fed Ind A	100	$6¾	6¾	6¾	+ ⅛
Fed Trust A	200	335	335	335	— 5
F City Fin	100	$11	11	11	
F Cty Tr B	400	$9¼	9¼	9¼	
F Mar	11450	150	143	149	+ 4
Ford Cnda	410	$70	70	70	
Francana	2800	$15¾	15¾	15¾	
Fraser	100	$16⅝	16⅝	16⅝	
G M Res	3100	$5⅜	5⅜	5⅜	
GSW Cl A	1000	$8	8	8	
Gaz Metr	1000	$5⅞	5⅞	5⅞	+ ¼
Gaz 5½ p	100	$62½	62½	62½	+1½
G Distrb w	1200	265	260	265	— 4
GMC	1710	$68⅛	67¾	67¾	
Genstar L	3783	$22¾	22½	22½	— ¼
Gesco Dis	100	305	305	305	— 5
Giant Yk	100	$10½	10½	10½	
Gibraltar	5150	$7⅞	7¾	7⅞	+ ⅛
Glbe Rlty p	225	$25¼	25¼	25¼	— ⅛
Goldale A	500	$5⅛	5⅛	5⅛	
Goldund M	85030	250	235	243	+13
Goodyear	z50	$22	22	22	+ ½
Goodyear p	z13	$33	33	33	
Graft G	200	$13½	13½	13½	
Graft G A	800	$13	13	13	
Graft G p	200	$37	36⅝	37	+ ½
Granduc	4000	145	140	140	— 5
Gt Oil Sds	7403	$24⅜	23⅞	24⅜	+ ⅜
GL Forest	5370	$46½	45¾	46½	+ ⅞
GN Fin	100	250	250	250	+ 5
Gt West S	1000	298	298	298	+ 8
G West wt	z50	60	60	60	
G Goose A	2080	$15	14⅞	15	
Greyhnd	800	$21½	21½	21½	— ⅜
Guar Tr p	250	$19⅞	19⅞	19⅞	
Guard Cap	z70	$7¾	7¾	7¾	
Gulf Can	8353	$57	56¼	56½	
Gulfstrem	4500	70	68	68	+ 1
H to L					
Hardee	500	83	83	83	
Hard Crp C	400	300	299	300	+ 5
Harlequin	3250	$16	15⅞	16	+ ⅜
Harris J A	300	$6½	6½	6½	+ ¼
Hatleigh A	100	$6½	6½	6½	
Hawker	2800	$12⅝	12⅛	12⅛	— ⅛
Hayes D	1124	$10½	10½	10½	— ⅛
Hedway A	100	$5⅞	5⅞	5⅞	
Highmont	3988	$8⅜	8⅛	8¼	
Holinger A	1516	$42¾	42	42	
Home A	850	$62½	62	62¼	
Home B	200	$60½	60½	60½	
H Bay Mng	400	$21⅛	21	21	— ⅜
H Bay Co	1426	$26⅞	26¾	26¾	— ⅜
HBC pr	861	$23⅛	23	23⅛	— ⅛
HB Oil Gas	2945	$73	72½	73	+ 1
HB Oil G pr	z10	$38⅜	38⅜	38⅜	
Hu-Pam	4000	45	42	42	— 3
H D C L pr	2435	$13¼	13⅛	13¼	
Husky Oil	16085	$58	57⅝	57¾	
Husky A pr	200	$42⅝	42⅝	42⅝	— ⅞
Husky E w	720	$37½	37½	37½	— ½
Hydra Ex	1590	51	50	51	+ 3
IAC	4260	$17⅞	17⅝	17⅞	+ ⅛
IAC 4½p	100	$80	80	80	+1¼
IAC 5¾p	100	$19	19	19	
ITL Ind	200	360	360	360	— 5
IU Intl	14250	$14⅜	14⅛	14⅛	
Imasco	302	$39¼	39	39	+ ¼
Imasco A p	210	365	365	365	—25
Imp Oil A	27006	$35	34½	34½	
Imp Oil B	z38	$34⅜	34⅜	34⅜	
Inco	41927	$23⅛	22½	22½	— ¾
Inco 7.85	200	$25	25	25	
Indal	2350	$14¾	14¾	14¾	— ¼
Indusmin	300	$20	19¾	19¾	— ½
Inglis	100	$15¼	15¼	15¼	+ ¼
Inland Gas	100	$13¼	13¼	13¼	+ ¼
Inland G p	200	$12½	12½	12½	
Inlnd G 10p	275	$27½	27½	27½	— ½
Inter-City	10970	$17⅛	16⅞	17⅛	+ ½
Inter C B w	1500	$13½	13	13½	+ ½
Intrmetco	500	$13⅝	13⅝	13⅝	— ½
IBM	z97	$82	80¼	80¼	
Intpr Pipe	10586	$18½	18⅜	18½	
Iron Bay T	200	$6¾	6¾	6¾	
Irwin T A	1300	375	375	375	
Island Tel	625	$17¼	17	17	
ISO	10800	283	280	280	— 5
Ivaco	2445	$17¼	17	17⅛	— ⅛
Ivaco 8.85	125	$50¼	50¼	50¼	— ¾
J Q Res	1500	90	89	90	+ 2
Jannock	2365	$27¾	27⅜	27½	— ¼
Jannock 8	328	$14¾	14¾	14¾	
Jannock w	668	$15½	15½	15½	
Jorex Ltd	1000	32	32	32	+ 2
Joutel	9200	120	113	116	+ 3
K-Tel Intl	200	$9½	9½	9½	+2¼
Kaiser Re	20380	$23⅞	23½	23¾	— ¼
Kam Kotia	1600	495	480	485	+15
Kaps Tran	2000	169	164	165	
Keeprite B	4300	$14½	14¼	14½	+ ⅜
Kelly D A	220	$8⅜	8⅜	8⅜	— ¼
Kerr Add	1203	$9¾	9½	9½	+ ⅛
K Anacon	5133	43	41	43	+ 1
Labatt A	45110	$24	23¼	23⅞	— ⅛
Lab Min	100	$41	41	41	— ⅛
Lacana	3200	$5¾	5½	5½	— ⅛
Laidlaw A	2330	$15¼	15	15¼	+ ⅜
L Shore	z78	335	330	330	
Lambd M	200	160	160	160	
Lamb M A	200	160	160	160	
Lasitr Km	2100	115	112	112	— 1
Laurasia	55500	50	44	47	+ 4
Lau Fin p	537	$14¾	14¾	14¾	
Lava Cap	6900	168	165	167	+ 2
Leigh Inst	1100	$9¾	9½	9½	— ¼
LL Lac	1657	400	390	390	—10
Lob Co A	1150	420	405	405	—15
Lob Co B	500	410	410	410	
Lob Co pr	z55	$29½	29¼	29½	
Lob Ltd Ap	200	$18⅞	18¾	18¾	— ⅛
Lochiel	5300	$5¼	5⅛	5¼	+ ⅛
M to O					
MDS Hlth	500	$13	12¾	13	
MICC A	110	$26¼	26¼	26¼	+ ¼
MICC 8⅝	700	$24¾	24⅝	24¾	+ ⅛
Micc 8 p	400	$28½	28½	28½	+ ⅜
MTS Inter	z200	55	55	55	
Maclarn A	4100	$19	18¾	19	+ ¼
Maclarn B	500	$19½	19½	19½	+ ¼
Mclan H A	10500	$21¾	21¾	21¾	
MB Ltd	18734	$27⅛	26⅞	27	
Madeline	2900	160	160	160	
Madsen	500	130	125	125	—20
Magna A	6525	$12¾	12½	12½	— ¼
Magna B	750	$13⅜	13⅜	13⅜	— ½
Magnetcs	700	170	170	170	
Mahr p	200	$6¾	6¾	6¾	— ¼
Maistc Wil	19050	415	405	410	— 5
Malartic	z100	95	95	95	
Man Bar	7000	70	66	70	+ 2
M Lf Gard	z5	$28¼	28¼	28¼	
Maplex M	z72	$10	10	10	
Mrtme El A	100	$13¾	13¾	13¾	— ¼
Maritime	622	$25⅛	25	25⅛	— ⅛
Mar T 860	z79	$10⅞	10½	10⅞	
Mar T 940	342	$10⅞	10⅞	10⅞	
Mar T 765	625	$10¼	10	10¼	+ ¼
Markel F	200	$6½	6½	6½	
Mark Spnc	982	$8⅜	8⅜	8⅜	+ ⅛
Mass Fer	8373	$14	13¾	13⅞	— ¼
Mas F A	1000	$21¾	21½	21½	— ½
Mas F B	2800	$21½	21	21⅛	— ⅜
Match	115000	29	25½	29	+3½
Mc Adam	2000	29	29	29	
McGraw H	500	$9¼	9¼	9¼	
Mc Intyre	2800	$46¼	45½	46	+ ¼
McLaghln	1300	$8	8	8	
McLghl 9p	300	$21⅝	21⅝	21⅝	+ ⅛
McLghl 10p	686	$15¼	15¼	15¼	— ¼
McLghl w	500	$5¾	5¾	5¾	— ¼
Melcor	200	$14¾	14¾	14¾	+ ⅛
Mentor	600	335	325	325	
Mercantil	4900	$16⅝	16½	16½	— ⅛
Merland E	41760	$14⅞	14¼	14¼	— 1
Mex LP pr	300	$5¾	5¾	5¾	
Mikes Subs	800	256	255	255	— 5
Minrl Res	6700	305	300	300	
Molson A	670	$25	25	25	+ ⅛
Molson B	10450	$24¾	24½	24½	+ ⅛
Monenco A	700	$12¼	12	12	— 3
Moneta P	z100	35	35	35	
Mtl Trust	600	$18¾	18¾	18¾	— ⅛
Moore	95345	$36⅛	36	36	
Mtn States	3700	$14	13⅜	13⅞	
Murphy	6350	$23½	23½	23½	
N B Cook	16650	$5⅞	5¼	5¾	+ ⅝
NBU Mine	11228	340	330	335	
Nat Drug	1100	$11½	11⅜	11⅜	+ ⅛
Nat Drug p	300	$11¼	11¼	11¼	
Nat Pete	5300	114	111	113	+ 1
Nat Sea A	100	$20	20	20	+ ¼
Nemco	2800	257	251	253	— 2
Neomar	1600	230	230	230	— 6
NB Tel	1814	$22¼	22¼	22¼	
N Kelore	3000	15½	15	15	— 1
N Provid D	3000	72	69	72	+ 1
N Que Ragl	800	255	255	255	— 5
N Senator	36000	16	15	15½	— ½
N York Oil	5000	330	320	325	+10
Nfld LP A	1125	$20½	20¼	20¼	— ¼
Newnor	1500	11	11	11	+ 1
Nick Rim	z300	20	20	20	
Noble M	1000	135	131	131	— 4
Nor Acme	5500	19	19	19	
Noranda	18101	$48⅞	48⅜	48⅝	+ ¼
Norbaska	4140	48	48	48	+ 1
Norcen	28866	$23⅛	22⅞	23⅛	+ ⅛
Norcen B	475	$24	24	24	— ¼
Norcn 288	3995	$48¼	48	48¼	+ ¼
Normick P	300	$9	9	9	— ½
NC Oils	100	$13⅝	13⅝	13⅝	— ⅜
NCO pr	100	$42	42	42	
N Canada	5000	62	60	60	+ 1
Nor Ct 270p	z40	$35¼	35¼	35¼	
Nor Ct 785p	1100	$26	25¾	26	+ ½
Nor Tel	7600	$44⅜	44¼	44¼	+ ¼
NTecm B w	2150	$23	22¾	23	+ ¼
Northgat	2750	$7⅞	7¾	7¾	
Northld	2000	21	20	20	— 1
NW Util p	141	$50	50	50	— 1
N Beauc	500	45	45	45	
NS Savngs	1200	$12	12	12	
Nu-Wst A	3975	$25	24¼	24⅞	+ ⅞
Nu-Wst p	400	$20¼	20¼	20¼	
Nu-Wst B p	400	$20	20	20	
Nu-Wst 9 p	200	$20	20	20	
Nufort Res	94399	69	56	57	— 8
Numac	22925	$39½	37¼	39	+ 2
OPI A	100	$29⅜	29⅜	29⅜	— ⅜
Oakwood P	24150	$11½	11	11¼	+ ¼
Obrien	4400	210	207	207	— 1
Oceanus I	100	175	175	175	
Ocelot A	300	$17⅝	17½	17⅝	— ⅛
Ocelot B	6600	$17⅝	17¼	17½	+ ⅜
Okanagan	600	$12⅛	12	12	
Onaping	13900	213	207	213	+ 6
Oshawa A	3926	$9¼	9⅛	9⅛	+ ⅛
Osisko	7000	26	26	26	
Oxford A	900	$16⅜	16⅜	16⅜	— ⅝
P to S					
PCL Indust	200	$6	6	6	
Pac Coper	14900	183	180	180	
Pac Nth G	1000	$7½	7½	7½	
Pac Nth 6¾	200	$20	20	20	+ ¼
Page Pet	4509	$16⅞	16⅝	16⅝	+ ⅛
Paloma P	2662	$6	5¾	5¾	+ ⅛
Pamour A	4025	$7	6⅞	7	
Pancana I	3400	245	235	245	+ 5
PanCan P	2005	$56¼	56¼	56¼	
Parlake	7000	223	219	222	+ 2
Patino N V	z91	$22½	22⅛	22⅛	
Pe Ben O	8400	268	265	265	+ 5
Peerless	100	$7	7	7	+ ⅜
Pembina	3200	$9½	9⅜	9½	
Pennant	20750	200	193	193	— 6
Penningtn	100	$7⅜	7⅜	7⅜	+ ⅛
P Jewl A	1900	$14⅝	14½	14⅝	+ ⅛
Phonix Oil	2300	465	455	465	— 5
Petrofina	2350	$37½	37½	37½	— ⅛
Petrol	4000	$7¼	7	7⅛	+ ⅛
Peyto Oils	1200	$13	12⅝	12¾	+ ⅛
Pine Point	1915	$36	35⅝	36	+ ½
Place G	2400	305	296	296	+ 5
Placer	3100	$30	29¾	30	+ ¼
Plysr 840	400	$26¼	26¼	26¼	
Pominex	5200	80	79	80	+ 8
Pop Shops	1400	315	315	315	
Powr Corp	4900	$13¾	13½	13¾	
Prairie Oil	z20	$21⅜	21⅜	21⅜	
Precamb	37600	420	410	415	+10
Pre Cable	20000	$12	12	12	— ¼
Preston	4750	$23	20½	23	+2⅞
Provigo	100	$26	26	26	
Prov B Can	2590	$15¼	15¼	15¼	— ¼
QMG Hldg	11700	83	82	82	— 3
Qasar Pet	1100	$14¼	14⅛	14¼	+ ⅛
Que Man	5000	49	49	49	
Que Sturg	7100	264	250	255	— 4
Ram	500	$10	10	10	— ¼
Ranger	5557	$29	28⅞	29	+ ¼
Rayrock	1300	215	215	215	
Redlaw	z25	220	220	220	
Redpath	2400	$14½	14¼	14½	+ ⅜
Redst	112100	81	71	72	— 9
Reed Pap A	7266	$10⅛	9⅞	10	
R Sth A	32200	$10	9⅞	9⅞	+ ⅛
Reichhold	1500	$12⅞	12⅝	12¾	— ⅛
Reich 7¼ p	200	$16¾	16¾	16¾	— 1
Reitman A	200	$16¾	16¾	16¾	+ ¼
Res Servic	20750	475	455	470	+10
Revnu Prp	6570	175	171	172	— 2
Rileys D	700	175	175	175	
Rio Algom	3896	$30	29½	29¾	+ ⅝
Rolland	600	$11⅛	11⅛	11⅛	+ ⅛
Roman	700	$32½	32	32	— 1
Ronyx Cor	1310	375	375	375	— 5
Rothman	700	$20¼	20	20⅛	+ ⅛
Rothm A p	z50	$88	88	88	
Rothm 2p	1000	$16⅛	16⅛	16⅛	— ⅛
Royal Bnk	8234	$43½	42¾	43⅜	+ ⅝
Ry Trsco A	744	$16	15⅞	15⅞	+ ⅛
Russel A	10616	$13¾	13⅝	13¾	+ ¼
Russel 170	100	$19½	19½	19½	
StL Cem A	200	$28	28	28	+ ½
Sandwell A	200	$10½	10½	10½	+ ¼
Sceptre	7050	$7½	7¼	7¼	— ¼
Septr r	199454	50	46	49	+2½
Scintrex	1600	400	400	400	
Scot Lasal	4600	175	160	175	+20
Scot Paper	750	$13⅜	13¼	13⅜	+ ⅛
Scot York	3200	$6½	6¼	6½	+ ¼
Scotts A	z50	$12¼	12¼	12¼	
Seagram	4325	$34⅝	33	33	—1⅝
Seco Cem	1000	$9⅜	9⅜	9⅜	
Selkirk A	100	$19⅛	19⅛	19⅛	— ⅛
Shaw Pipe	2900	$15	15	15	
Shell Can	22494	$23½	23¼	23¼	— ¼
Sherritt	5194	$10⅜	10⅛	10¼	
Silvana Mn	800	395	375	395	+20
Silverwd A	900	$11¾	11⅝	11⅝	— ⅛
Simco Eri	300	375	375	375	— 5
Simpsn S A	533	$8	8	8	— ¼
Simpsn S B	815	$7⅞	7⅝	7⅞	+ ⅛
Sklar M	1700	285	276	285	+10
Skye Res	2600	$7⅛	7	7	— ⅛
Skyline H	2500	390	385	385	
Slater Stl	300	$17	17	17	— ¼
Sogepet	1000	105	105	105	
Somville p	z13	$33¾	33¾	33¾	
Southm	1100	$26⅜	26¼	26¼	+ ¼
Spar Aero	1584	$10⅞	10¾	10⅞	+ ⅛
Spooner	2600	82	78	78	— 4
St Brodcst	800	$11	10⅞	10⅞	— ⅛
Stelco A	16770	$28½	28⅛	28⅜	+ ⅛
Steep R	1915	400	400	400	+ 5
Ster Trust	500	$17½	17½	17½	— ⅛
Strathrn A	300	230	230	230	
Stuart Oil	200	$9⅛	9⅛	9⅛	+ ⅛
Sud Cont	6000	54	53	53	+ 4
Sulpetro B	2900	$15¼	14⅞	14⅞	— ⅛
Sulivan A	30780	295	275	285	+25
Sunbrst E	500	13½	13½	13½	+2½
Surpass C	1410	10	9¾	10	+ ⅞
T to Z					
Talcorp A	1400	$11	11	11	
Teck Cor A	305	$14½	14½	14½	
Teck Cor B	1118	$13⅞	13⅝	13⅝	— ¼
Tel Metr B	100	$19½	19½	19½	+ ½
Teledyne	750	$115⅛	115⅛	115⅛	— ¼
Tex Can	1411	$71	70¾	70¾	— ¼
Txsglf	4200	$28⅜	27⅞	27⅞	— ⅛
TNes A	100600	$14⅝	14½	14⅝	— ⅛
Thom N pr	100	$44½	44½	44½	— ½
Toromont	800	360	355	360	
Tor Dm Bk	5636	$24¾	24⅝	24⅝	— ¼
TD Rlty p	1100	$23⅞	23⅜	23⅜	— ⅜
Tor Sun	z82	$12¼	12¼	12¼	
Torstar B	1751	$20⅛	20	20⅛	+ ¼
Total Pet	15050	$26	25	25⅞	+ 1
Totl Pet w	6100	$18	17½	18	+ ½
Traders A	3312	$17¼	16¾	17¼	+ ⅜
Trader B p	z15	$27	27	27	
Tr 10¼	325	$11½	11½	11½	
Trader 69 w	800	410	380	410	+30
Tr C Glass	160	$7½	7½	7½	
Tr Can Res	22000	299	286	297	+11
Trns Mt A	2750	$10⅝	10½	10⅝	
TrCan PL	1911	$21⅞	21½	21¾	+ ¼
TrCan B pr	z50	$37⅜	37⅜	37⅜	
TrCan D p	100	$54⅛	54⅛	54⅛	+ ⅛
Travlway	600	$17	17	17	
Trimac A	400	$34¾	34⅝	34¾	
Trin Chib	30500	24	21½	23	+1½
Trinity Res	4000	$5⅞	5¾	5⅞	+ ⅛
Turbo Cl A	1533	$14¼	13⅞	13⅞	— ⅜
Turbo Cl B	1657	$14¼	14	14	— ⅜
Turbo Pr	200	$19⅞	19⅞	19⅞	
Ulster Pet	32440	440	420	430	+10
Unican S	1353	360	350	360	
Un Carbid	150	$21¾	21¾	21¾	+ ¼
UGas A	4700	$11⅞	11¾	11⅞	+ ¼
UGas 5½	z80	$38¼	38¼	38¼	
Union Oil	400	$27	26¾	27	
U Canso	10600	$13⅜	13⅛	13⅛	— ⅛
Un Corp	100	$17¼	17¼	17¼	+ ⅛
U Keno	1850	$14¼	14	14	— ⅜
U Siscoe	2075	$10⅜	10¼	10¼	
Un Tire A	1300	215	200	215	— 1
UW OG	2000	126	126	126	— 9
VGM Trsco	300	$7⅝	7⅝	7⅝	
VS Serv	1100	$6½	6⅜	6½	+ ¼
Van Der	550	$5	5	5	— 4
Venpower	200	200	200	200	— ¼
Verstl Cor	2326	$21¼	21	21¼	+ ⅜
Verstl Cor p	800	$15⅜	15⅜	15⅜	+ ⅛
Verstl C w	7750	$7½	7	7⅜	+ ⅜
Vestgron	500	$16⅜	16⅛	16⅛	— ⅜
Villcentre	1000	$6⅜	6⅜	6⅜	
Vulcan Ind	1500	$12	11⅝	12	+ ⅜
Walk GW A	6755	$39½	39	39¼	— ⅛
Wal Redkp	300	475	475	475	
Wardair	2100	410	400	405	— 5
Warn Can	4100	$8½	8¼	8½	+ ⅛
Wrintn	214900	149	140	146	+ 7
Weldwod	1017	$24⅛	23⅞	24	— ¼
Wstburne	393	$48½	48¼	48¼	— ¼
Wcoast Pt	1525	$23	22⅛	22⅛	—1⅜
Wcoast T	5500	$14⅝	14½	14½	
Wcoast w	9024	$5½	5⅜	5⅜	— ⅛
W Bcas A	200	$11½	11½	11½	
West Mine	3875	$6½	6⅜	6⅜	— ⅛
Westfield	7000	440	435	440	
Weston	2735	$24½	24⅛	24½	+ ⅛
Wstn 4½p	z10	$59¾	59¾	59¾	
White P A	200	$16¼	16¼	16¼	— ⅛
Whonok A	1430	$15½	15⅜	15⅜	— ⅛
Wilco	11600	23	22	23	+ 1
Willroy	1500	300	300	300	
Win-Eld	8000	17	16½	17	+ ½
Windfall	57600	80	76	79	+ 2
Woodreef	6200	58	55	56	
Woodwd A	950	$23⅛	23	23⅛	+ ⅛
Wrjwid	3400	$11	10¾	11	
Wr Harg	500	120	120	120	
Yk Bear	8155	$8⅜	8¼	8¼	
Y Lambton	317	144	144	144	
Zellers A	794	$9¼	9¼	9¼	+ ¼
Trust Units					
BBC R un	2612	$16⅞	16⅝	16⅞	— ⅛
BM-Rt un	6273	$12	11⅞	11⅞	— ⅛
C Perm un	2400	$8	7⅞	7⅞	— ⅛
C Realty u	700	$8¼	8¼	8¼	
T D Realty	711	$26	25¾	26	

Today's Markets

Toronto

The Toronto stock market rose sharply in active mid-afternoon trading today.

Trading in shares of Chrysler Corp. was halted at about 12:30 p.m. for dissemination of an announcement that the company will omit payment of its quarterly dividend on common stock. The stock last traded at $9⅜.

Vancouver

Prices were mixed in heavy trading today on the Vancouver Stock Exchange with a volume of 3,144,690 shares to 10:59 a.m. Declines outnumbered advances by 100 to 98.

Computrex Centres led trading on the industrials, remaining unchanged at .26 on 10,000 shares. Daon Development was unchanged at $15⅞ on 7,000, Northway Gestalt was unchanged at $1.53 on 5,200 and Taro Industries was up .15 at $3.45 on 3,700. Third Dim Industries was unchanged at .20 and Potter Distillers was down .05 at $1.60.

On the resource and development board, May-Ralph Resources was up .05 at .90 on 611,500 shares. SNA Resources was up .05 at .37 on 347,483, Cream Silver Warrants was unchanged at .15 on 58,000 and New Cinch Uranium was down .20 at $4.75 on 51,350. Redford Mines was unchanged at $1.37 and Yukon Gold was up .10 at .85.

On the curb exchange, New Aston Resources was up .12 at $1.67 on 303,200 shares. Tagus Resources was up .09 at .76 on 64,500, Burlington Gold was down .06 at .57 on 56,000 and Santa Sarita was up .07 at .82 on 51,000. Canzona Minerals was down .03 at .72 and Oriana Development was down .01 at .25.

New York

Stock prices edged up today after the government said the United States trade deficit widened to $7.64 billion in the second quarter.

The commerce department reported the merchandise trade deficit rose from $6.1 billion in the first quarter, largely due to increased imports of oil and fuel-saving small cars.

Ramada Inn, which received approval for an Atlantic City casino, was the most active stock and rose ⅛ to $12⅛.

Chrysler was unchanged at $8⅛ before it announced it was omitting its dividend on common stock. Trading was halted pending dissemination of the news.

London

The London stock market was mixed near the close of light trading today.

The *Financial Times* index was down 0.2 to 456.6.

Industrials and oils declined while banks and golds advanced.

Canadian shares eased.

Credit Foncier
CREDIT FONCIER TRUST

10¾% annually for 1, 2, 3, years GUARANTEED

TERM INVESTMENTS

Other terms and interest payment methods available
Ask for our brochure.

Victoria: 1019 Blanshard St. (604) 388-6601
Vancouver: 681-5464 • White Rock: 531-7525
Vernon: 542-4377 • Prince George: 564-2300

Calgary • Edmonton • Regina • Saskatoon • Winnipeg • Kitchener • London
Ottawa • Toronto • Montreal • Quebec • Halifax

MEMBER CANADA DEPOSIT INSURANCE CORPORATION

SERVING BRITISH COLUMBIA SINCE 1894

—VANCOUVER

Complete tabulation of Wednesday transactions. Quotations in cents unless marked $. Net change is from close of same for type.

Closing Averages

TORONTO

Composite	1561.77	+ 3.67
Metals	1317.51	+ 3.29
Golds	1769.75	—20.77
Oil, gas	2712.15	+29.29

Volume: 3.9 million.

NEW YORK

Industrials	847.95	— 2.39
Transports	256.33	— 3.90
Utilities	108.15	— 0.34
Composite	302.18	— 0.75

Volume: 37.7 million.

Foreign Exchange

MONTREAL (CP) — Thursday's foreign exchange nominal selling rates at 11 a.m. EDT supplied by the Bank of Montreal:

These rates are called nominal because they fluctuate during the day and vary at each bank. x-Fixed monthly rate.

Australian dollar 1.3265, Austria schilling .08750, Bahamas dollar 1.1800, Barbados dollar .5920, Belgium cnv franc .04015, Bermuda dollar 1.1800, Brazil cruziero .0654, xBulgaria lev 1.329, China renminbi .7640, xColombia peso .0362, xCzechoslovakia crown .2300, Denmark krone .2225, East Caribbean dollar .4400, France franc .2760, Germany mark .6420, Greece drachma .0370, Hong Kong dollar .2270, xHungarian forint .06151, India rupee .1540, Irish punt 2.6075, Italy lira .001430, Jamaica dollar .6650, Japan yen .005410, Kuwait dinar 4.1890, Mexico peso .0535, Netherland guilder .5860, N.Z. dollar 1.1980, Norway krone .2325, xPoland zloty .0382, Portugal escudo .0270, xRomania leu .2576, Saudi Arabia riyal .3450, Singapore dollar .5450, South Africa rand 1.3885, Spain peseta .01770, Sweden krona .2790, Switzerland franc .7105, Trin-Tob dollar .4940, U.K. pound 2.6607, U.S. dollar 1.1755, xU.S.S.R. ruble 1.7089, Venezuela bolivar .2353.

Quotations in Canadian funds.

London Metals

LONDON (CP) — Closing metal prices Thursday in pounds sterling a metric ton: silver in pence a troy ounce.

Copper spot 828-829; copper future 840.5-841.

Tin spot 6,610-6,620; tin future 6,625-6,630.

Lead spot 528-530; lead future 515-516.

Zinc spot 306-308; zinc future 318-320.

Silver spot 395-395.5; silver future 405.5-406.

Aluminium spot 672-674; aluminium future 668-669.

Nickel spot 2,490-2,500; nickel future 2,560-2,565.

Dividends

Rothman's of Pall Mall Canada Ltd., 30 cents; 6.85 per cent pfd. A, $1.7125; 2nd pfd. B, 33.125 cents; all payable Sept. 17, record Sept. 4.

White Pass and Yukon Corp. Ltd., pfd. series A, 42.1875 cents, Sept. 1, record Aug. 10.

Texas Eastern Corp., 67.5 cents, U.S. funds, an increase of 10 cents, Sept. 1, record Aug. 3.

Early quotes

By The Canadian Press

Following are 10:15 a.m. PST prices on a selected list of stocks provided by the Vancouver Stock Exchange. Net change is from previous day's close.

Stock	Sales	High	Low	10:15	Ch'ge
Resource and Development					
My rl	610500	93	85	92	+7
Sna Res	309983	36	32	36	+4
Crm sl w	45000	15	12	15	
N Cinch	41800	495	475	475	—20
Yukn Gd	39000	87	80	87	+12
Redfrd	36800	139	135	135	—2
Dor ex w	33900	36	30	34	+3
Dora Ex	33300	180	160	175	+10
Saxton	21075	305	290	295	
Acti wt	18000	23	20	20	
INDUSTRIALS					
Comput	10000	26	26	26	
N gest	5200	160	153	153	
Taro	3700	345	330	345	+15
T Dim I	3500	20	20	20	
Potter A	1542	160	160	160	—5
Keg Res	1500	200	195	200	+5

London

LONDON (CP) — Closing stock quotations Thursday in new pence unless pounds are indicated, x-indicates that quotations includes dollar premium based on latest conversion rate, 0.9238.

Associated Brit Foods 78, Babcock and Wilcox 152, Bass Charrington 225, BICC 114½, xBlyvoors 550, BOC International 70¾, Boots 183½, Bowater 154½, Brit Am Tob 275½, Brit Assets Trust 66½, Brit Petroleum 11⅝, xBroken Hill Prop 464⅝, Buffels 14 5-16, Burmah Oil 137, xCanadian Pac 12⅞, xCharter Cons 128½, Cons Gold 214½, Courtaulds 83, xDe Beers 702, Distillers 235, Dunlop 59, EMI 93½, xF.S. Geduld 24 3-16, Gen Elec 356½, Glaxo 435½, Grand Metropolitan Hotels 143, Gr Un Stores A 390, Guest Keen 258½, Hawker Siddeley 188, Hoover A 153½, ICI 321½, Imp Tob 90¾, xIntl Thomson 340½, Kloof 12, Marks and Spencer 110, Metal Box 260, Minorco 142½, xPhillips 530, Pilkington Bros 299½, Plessey 108, Rank A 214, Rio Tinto Zinc 271½, Roan Consol 72½, Sel Trust 461, Second Scott Inv 90¼, Shell T and T 344, Tanganyika 169½, Thorn 417, Trusthouse 138½, Tube Investments 324, Ultramar 289½, Unilever 500, xUnion Corp 680, Vaals 29⅛, Vickers 161½, Western Driefontein 43⅛, Western Deep Level 14 5-16, xWest Mines 128⅞, W Holding 32¼, Woolworth 73¼, Zambian Copper 9.

Bonds

Brit Transport 64½, Brit Cons 2½ 23¼, Treasury 8½ 93, War Loans 33⅜.

$ EXCHANGE

IN VICTORIA today purchase of U.S. funds in terms of Canadian dollars is 1.1690 for cash, 1.1695 for cheques and 1.1290 for coins. Selling rates are 1.1810 for cash and 1.1795 for cheques.

IN MONTREAL, the U.S. dollar in terms of Canadian funds at noon was up 3/20 at $1.1754. Pound sterling was up 1.69 at $2.6652.

IN NEW YORK, the Canadian dollar was down 7/100 at $0.8508, and pound sterling was up 1.15 at $2.2675.

Gold

LONDON (AP) — Closing gold prices Wednesday, in U.S. dollars an ounce.

London 290.25, Paris 308.73, Frankfurt 291.86, Zurich Holiday, Hong Kong 290.61.

SOUTH OAK BAY
CLOSE TO THE SEA

A 1½ storey, 4-bedroom TUDOR residence situated in a prime area just minutes from the beach and park. The living room with fireplace has French doors leading into separate dining room. The kitchen is tastefully modernized; the decor of the entire premises is most pleasing. A secluded back garden and separate garage add to the many features that go to make this an ideal family home. EXCELLENT financing available. OFFERED EXCLUSIVE. $97,000.

Residence 592-2723 SHELAGH HALL Office 477-1841
block bros. realty ltd.
8-2

SOUTH OAK BAY
SPECTACULAR VIEWS

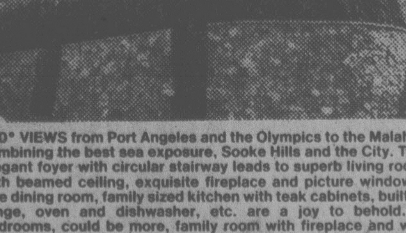

180° VIEWS from Port Angeles and the Olympics to the Malahat combining the best sea exposure, Sooke Hills and the City. The elegant foyer with circular stairway leads to superb living room with beamed ceiling, exquisite fireplace and picture windows. The dining room, family sized kitchen with teak cabinets, built in range, oven and dishwasher, etc. are a joy to behold. 3 bedrooms, could be more, family room with fireplace and wet bar plus games room, den, sauna, swirl pool and 3 baths meet the most exacting requirements. The wrap around sundeck takes full advantage of the truly gorgeous views. The whole is climaxed by a private circular driveway featuring extensive rock work. This home is truly one of a kind. Priced at $235,000. You are invited to view with your host BRUCE BATEMAN

BRUCE BATEMAN 384-2827
THE PERMANENT 477-0141